

EXISTING R.O.W. RECORDED INFORMATION		
Parcel	Document No.	Date Recorded
1JY0018	R79-72361	August 14, 1979
1JY0018	R94-019787	January 21, 1994
----	322413	February 15, 1932
----	R79-72361	August 14, 1979
----	R80-32592	June 6, 1980
----	R88-61176	June 13, 1988
----	R93-65154	April 6, 1993
----	93 ED 40	*November 2, 1993
----	R93-268121	November 18, 1993
----	93 ED 79	*January 31, 1994
----	R96-34511	March 1, 1996

* Date Filed

Schedule of Ties		
Point Number	Tie to point	Tie Distance (feet)
1	T1	24.56
	T2	14.83
	T3	24.28
2	T1	21.63
	T2	9.75
	T3	21.82

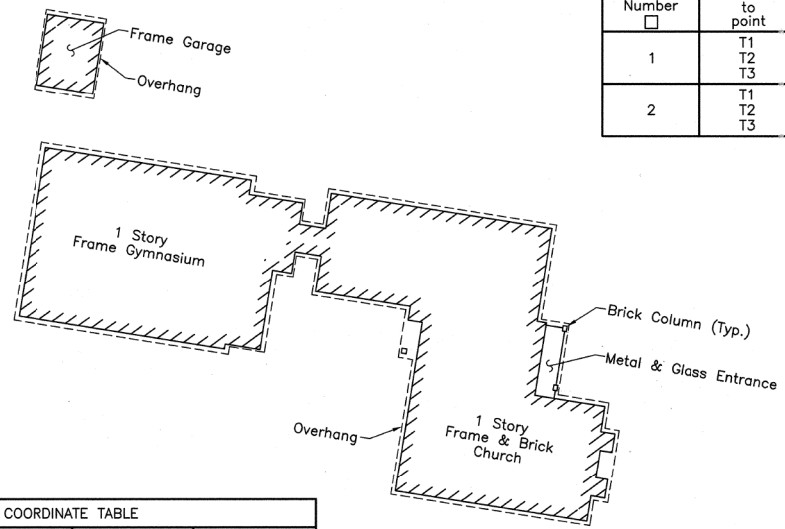

COORDINATE TABLE			
STATION	OFFSET	NORTH	EAST
55+31.28	32.99' Lt.	1,850,157.084	1,012,279.002
55+31.31	44.14' Lt.	1,850,153.387	1,012,268.477
126+58.12	40.72' Lt.	1,849,687.174	1,011,675.162
126+60.34	45.72' Lt.	1,849,692.642	1,011,675.212
126+64.77	55.75' Lt.	1,849,703.607	1,011,675.311
131+01.19	45.69' Lt.	1,849,867.352	1,012,079.974
131+01.19	50.69' Lt.	1,849,871.943	1,012,077.992
133+09.09	69.33' Rt.	1,849,844.163	1,012,316.435
133+10.00	50.67' Lt.	1,849,954.692	1,012,269.702
133+10.00	55.75' Lt.	1,849,959.356	1,012,267.688
133+10.00	56.34' Lt.	1,849,959.898	1,012,267.454
133+44.93	56.34' Lt.	1,849,973.741	1,012,299.520
133+63.80	40.67' Lt.	1,849,966.852	1,012,323.106
133+66.15	50.68' Lt.	1,849,976.973	1,012,321.321
134+35.49	64.00' Rt.	1,849,898.636	1,012,430.020
134+86.29	46.54' Lt.	1,850,020.203	1,012,434.092

VILLAGE BAPTIST CHURCH RESUBDIVISION
Recorded May 31, 1990
as Document No. R90-065512

See Sheet 13 for Total Holdings Parcel 1JY0018P.E. & 1JY0018T.E.

WILLOW SHORES
Recorded August 14, 1979
as Document No. R79-72361

Outlot 2

See Sheet 5 for Parcel 1JY0017P.E.

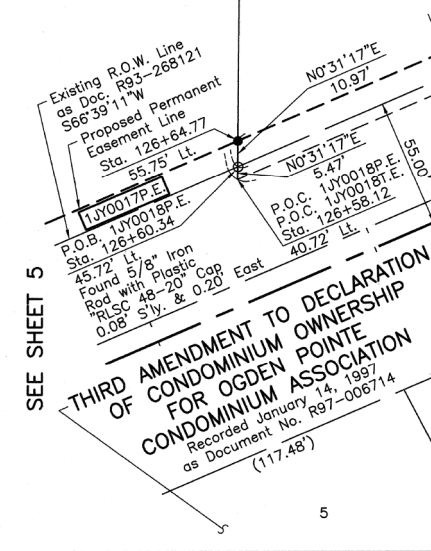

SECOND AMENDMENT TO DECLARATION OF CONDOMINIUM OWNERSHIP FOR OGDEN POINTE CONDOMINIUM ASSOCIATION
Recorded November 1, 1996
as Document No. R96-179671

FIFTEENTH AMENDMENT TO DECLARATION OF CONDOMINIUM OWNERSHIP FOR OGDEN POINTE CONDOMINIUM ASSOCIATION
Recorded April 1, 1999
as Document No. R99-076137

EIGHTH AMENDMENT TO DECLARATION OF CONDOMINIUM OWNERSHIP FOR OGDEN POINTE CONDOMINIUM ASSOCIATION
Recorded October 9, 1997
as Document No. R97-153900

OGDEN POINTE SUBDIVISION
Recorded March 1, 1996
as Document No. R96-34511

PARCEL NUMBER	OWNER	TOTAL HOLDINGS ACRES	PART TAKEN ACRES	AREA IN EXISTING R.O.W. ACRES	REMAINDER AREA ACRES	EASEMENT AREA ACRES	EASEMENT PURPOSE	PERMANENT INDEX NUMBER	PROPERTY ACQUIRED BY
1JY0018P.E.	Village Baptist Church of Aurora, an Illinois Corporation	8.805	N/A	N/A	8.805	P.E.=0.125 T.E.=0.059	Highway Purposes Construction Purposes	07-29-406-009	

REVISION DATE

REVISION

MADE BY

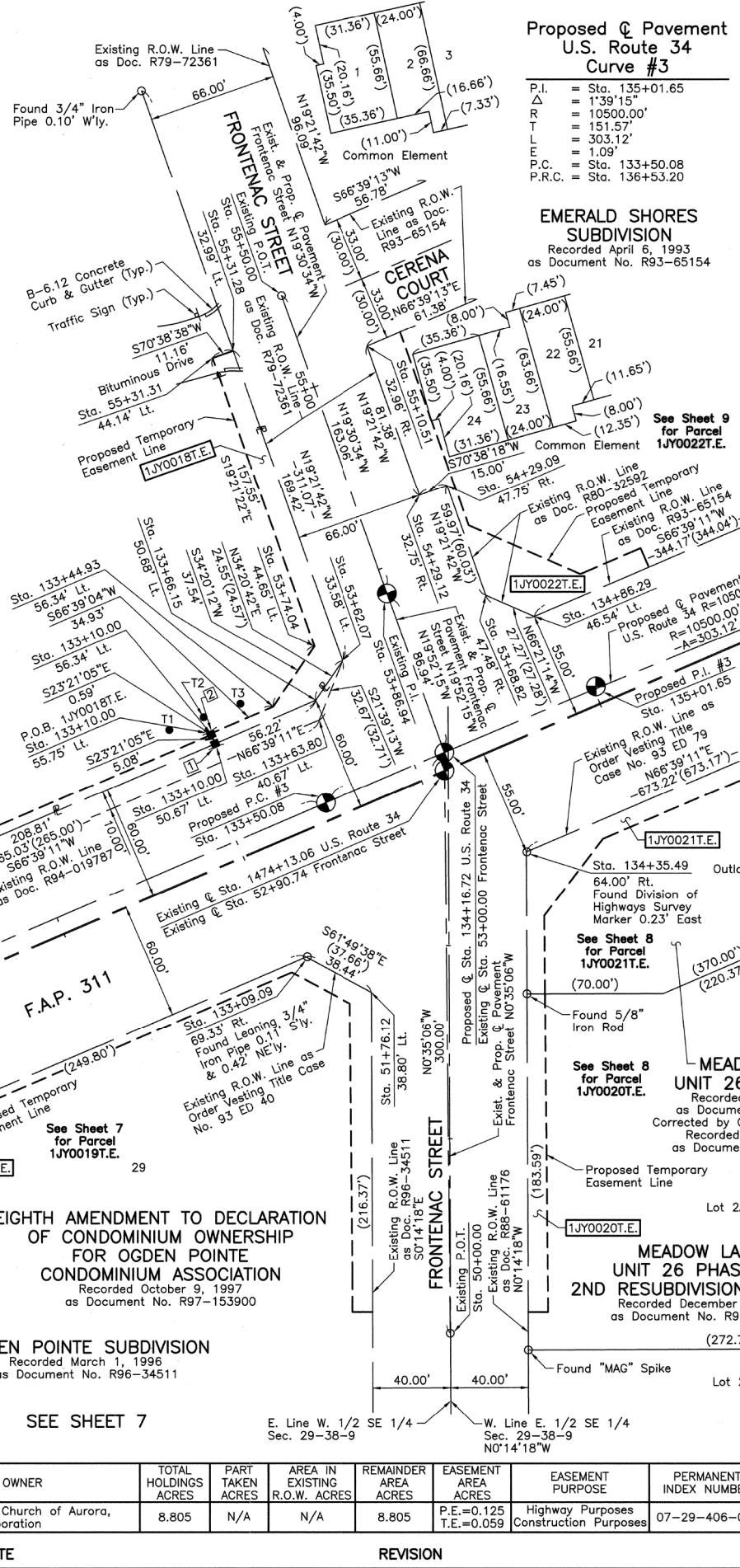

Proposed Pavement U.S. Route 34 Curve #3
P.I. = Sta. 135+01.65
T = 1'39"15"
R = 10500.00'
L = 151.57'
E = 303.12'
P.C. = Sta. 133+50.08
P.R.C. = Sta. 136+53.20

EMERALD SHORES SUBDIVISION
Recorded April 6, 1993
as Document No. R93-65154

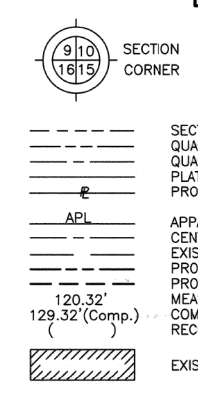

LEGEND

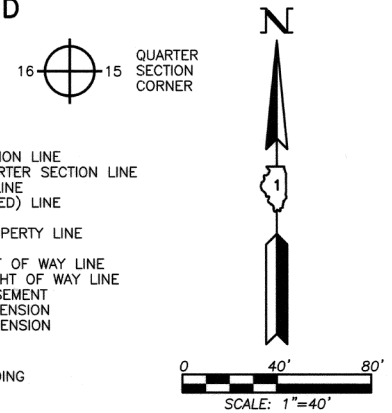

SEE SHEET 9
SEE SHEET 8

- Bearings and Coordinates are referenced to the Illinois Coordinate System NAD 83(2007) East Zone.
- IRON PIPE OR ROD FOUND
- CUT CROSS FOUND OR SET
- THESE STAKES REFERENCE FOUND OR SET MONUMENTATION. SET 5/8 INCH IRON ROD FLUSH WITH GROUND TO THE FOUND IRON STAKE. IDENTIFIED BY COLORED PLASTIC CAP BEARING SURVEYORS REGISTRATION NUMBER.
- THESE STAKES, IN CULTIVATED AREAS, REFERENCE FOUND OR SET MONUMENTATION. BURIED 5/8 INCH IRON ROD 20 INCHES BELOW GROUND TO THE FOUND IRON STAKE. IDENTIFIED BY COLORED PLASTIC CAP BEARING SURVEYORS REGISTRATION NUMBER.
- STAKING OF PROPOSED RIGHT OF WAY. SET DIVISION OF HIGHWAYS SURVEY MARKER TO MONUMENT THE POSITION SHOWN. IDENTIFIED BY INSCRIPTION DATA AND SURVEYORS REGISTRATION NUMBER.
- STAKING OF PROPOSED RIGHT OF WAY IN CULTIVATED AREAS. BURIED 5/8 INCH METAL ROD 20 INCHES BELOW GROUND TO MARK FUTURE SURVEY MARKER POSITION IDENTIFIED BY COLORED PLASTIC CAP BEARING SURVEYORS REGISTRATION NUMBER.
- PERMANENT SURVEY MARKER, I.D.O.T STD 2135 (TO BE SET BY OTHERS)
- RIGHT OF WAY STAKING PROPOSED TO BE SET.

STATE OF ILLINOIS }
COUNTY OF LAKE }
THIS IS TO CERTIFY THAT WE, JORGENSEN & ASSOCIATES, INC., AN ILLINOIS PROFESSIONAL DESIGN FIRM LAND SURVEYING CORPORATION, NUMBER 184-2771, HAVE SURVEYED THE PLAT OF HIGHWAYS SHOWN HEREON IN SECTION 29, TOWNSHIP 38N., RANGE 9E., OF THE THIRD PRINCIPAL MERIDIAN, DuPAGE COUNTY, THAT THE SURVEY IS TRUE AND COMPLETE AS SHOWN TO THE BEST OF MY KNOWLEDGE AND BELIEF, THAT THE PLAT CORRECTLY REPRESENTS SAID SURVEY, THAT ALL MONUMENTS FOUND AND ESTABLISHED ARE OF PERMANENT QUALITY AND OCCUPY THE POSITIONS SHOWN THEREON AND THAT THE MONUMENTS ARE SUFFICIENT TO ENABLE THE SURVEY TO BE RETRACED. MADE FOR THE DEPARTMENT OF TRANSPORTATION, STATE OF ILLINOIS.
DATED AT LAKE VILLA, ILLINOIS THIS 23rd DAY OF October 2012 A.D.



Christian H. Jorgensen
PRESIDENT
ILLINOIS PROFESSIONAL LAND SURVEYOR NO. 35-2797
LICENSE EXPIRATION DATE: NOVEMBER 30, 2012
THIS PROFESSIONAL SERVICE CONFORMS TO THE CURRENT ILLINOIS MINIMUM STANDARDS FOR A BOUNDARY SURVEY.
Note: Surface Coordinates are Shown.

COORDINATE TABLE			
STATION	OFFSET	NORTH	EAST
51+76.12	38.80' Lt.	1,849,826.014	1,012,350.322
53+62.07	33.58' Lt.	1,849,997.242	1,012,335.171
53+68.82	47.48' Rt.	1,850,031.139	1,012,409.115
53+74.04	44.65' Lt.	1,850,004.740	1,012,320.696
54+29.09	47.75' Rt.	1,850,087.718	1,012,389.233
54+29.12	32.75' Rt.	1,850,082.745	1,012,375.082
55+10.51	32.96' Rt.	1,850,159.527	1,012,348.100

MEADOW LAKES UNIT 26 PHASE ONE
Recorded June 13, 1988
as Document No. R88-61176
Corrected by Certificate of Correction
Recorded January 3, 1990
as Document No. R90-000594

MEADOW LAKES UNIT 26 PHASE ONE 2ND RESUBDIVISION OF LOT 1
Recorded December 2, 1997
as Document No. R97-185065

RECEIVED
NOV 09 2012
PLATS & LEGALS

PLAT OF HIGHWAYS
STATE OF ILLINOIS
DEPARTMENT OF TRANSPORTATION
F.A.P. 311 (U.S. ROUTE 34)
SECTION 652-A DuPAGE COUNTY
PROJECT JOB NO. R-91-014-11
STATION 50+00.00 TO STATION 55+50.00
STATION 126+00 TO STATION 136+00
SCALE: 1"=40' SHEET 6 OF 18

BUREAU OF LAND ACQUISITION
201 WEST CENTER COURT
SCHAUMBURG, ILLINOIS 60196

SHEET 121 OF 383