

PART OF THE SW 1/4 SECTION 20, T35N, R15E OF THE 3rd PM, BLOOM TOWNSHIP, COOK COUNTY, ILLINOIS.

LEGEND



- SECTION LINE
- QUARTER SECTION LINE
- QUARTER, QUARTER SECTION LINE
- PLATTED LOT LINE
- PROPERTY (DEED) LINE
- APL APPARENT PROPERTY LINE
- EXISTING CENTERLINE
- PROPOSED CENTERLINE
- EXISTING RIGHT OF WAY LINE
- PROPOSED RIGHT OF WAY LINE
- PROPOSED EASEMENT
- MEASURED DIMENSION
- COMPUTED DIMENSION
- RECORD DATA

BEARINGS ARE BASED ON ILLINOIS STATE PLANE COORDINATE SYSTEM EAST ZONE, N.A.D. 83 (2007)

OCCUPIED CENTER OF SECTION 20-35-15 FOUND 3/4" OLD REBAR 15" BELOW GRADE N: 1,763,792.4920 E: 1,204,497.9610

PT. NO.	STATION	OFFSET	NORTHING	EASTING
331	259+28.99	75.00' RT.	1,762,676.5622	1,203,851.4267
279	259+50.00	65.00' RT.	1,762,664.0467	1,203,871.0459
278	259+50.00	75.00' RT.	1,762,658.7452	1,203,862.5669
283	262+00.00	55.00' LT.	1,762,515.6898	1,204,105.3325
282	262+00.00	60.00' LT.	1,762,518.3406	1,204,109.5720
285	261+65.00	50.00' RT.	1,762,489.7002	1,203,997.7475
284	261+65.00	65.00' RT.	1,762,481.7479	1,203,985.0290
904	265+42.05	50.00' RT.	1,762,170.7820	1,204,197.1524
905	265+42.05	60.00' RT.	1,762,165.4805	1,204,188.6734
906	265+44.08	60.00' RT.	1,762,163.7622	1,204,189.7477
329	265+50.02	50.00' RT.	1,762,164.0304	1,204,201.3739
908	265+82.05	50.00' RT.	1,762,136.8659	1,204,218.3586
907	265+82.05	60.00' RT.	1,762,131.5644	1,204,209.8795
909	266+17.75	50.00' RT.	1,762,106.6021	1,204,237.2811
910	266+17.75	65.00' RT.	1,762,098.6498	1,204,224.5626
911	266+57.40	65.00' RT.	1,762,065.0236	1,204,245.5875
326	266+66.31	50.00' RT.	1,762,065.4259	1,204,263.0267

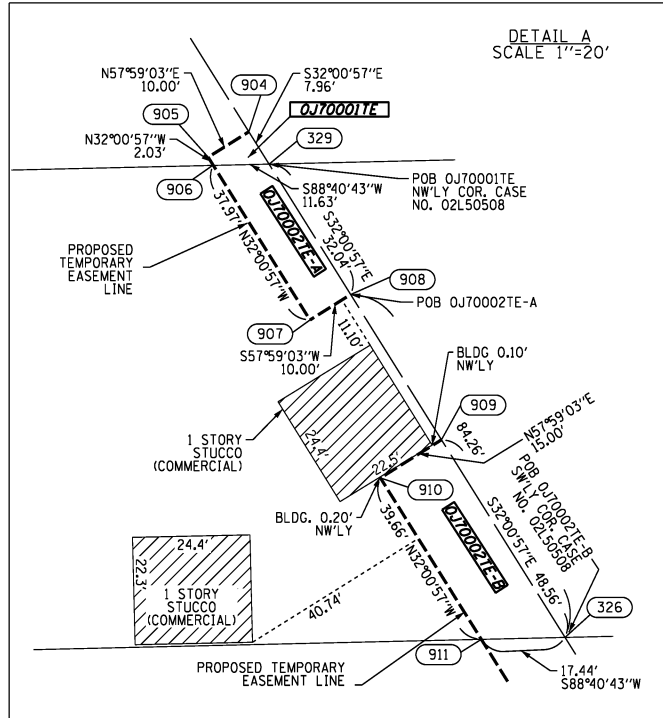

LEGEND

- POWER POLE
- STREET SIGN
- MAIL BOX
- INLET
- FENCE

- IRON PIPE OR ROD FOUND
- CUT CROSS FOUND OR SET
- T1 THESE STAKES REFERENCE FOUND OR SET MONUMENTATION
- T2 SET 5/8 INCH REBAR FLUSH WITH GROUND TO TIE FOUND IRON STAKE, IDENTIFIED BY COLORED PLASTIC CAP AND BEARING SURVEYORS PROFESSIONAL NUMBER.
- T3 IDENTIFIED BY COLORED PLASTIC CAP BEARING SURVEYORS PROFESSIONAL NUMBER.
- BT1 THESE STAKES, IN CULTIVATED AREAS, REFERENCE FOUND OR SET MONUMENTATION.
- BT2 BURIED 5/8 INCH REBAR 20 INCHES BELOW GROUND TO TIE FOUND IRON STAKE.
- BT3 IDENTIFIED BY COLORED PLASTIC CAP BEARING SURVEYORS PROFESSIONAL NUMBER.
- STAKING OF PROPOSED RIGHT OF WAY. SET DIVISION OF HIGHWAYS SURVEY MARKER TO MONUMENT THE POSITION SHOWN, IDENTIFIED BY INSCRIPTION DATA AND SURVEYORS PROFESSIONAL NUMBER.
- M STAKING OF PROPOSED RIGHT OF WAY IN CULTIVATED AREAS. BURIED 5/8 INCH REBAR 20 INCHES BELOW GROUND TO MARK FUTURE SURVEY MARKER POSITION, IDENTIFIED BY COLORED PLASTIC CAP BEARING SURVEYORS PROFESSIONAL NUMBER.
- PERMANENT SURVEY MARKER, 1/2" DIA. STD. 2135 (TO BE SET BY OTHERS)
- RIGHT OF WAY STAKING PROPOSED TO BE SET.

STATE OF ILLINOIS)
COUNTY OF WILL)

THIS IS TO CERTIFY THAT WE, CLAASSEN, WHITE & ASSOCIATES, P.C., AN ILLINOIS PROFESSIONAL DESIGN FIRM LAND SURVEYING CORPORATION NUMBER 184-004039, HAVE SURVEYED THE PLAT OF HIGHWAYS SHOWN HEREON IN SECTION 20, TOWNSHIP 35 NORTH, RANGE 15 EAST OF THE THIRD PRINCIPAL MERIDIAN, COOK COUNTY, THAT THE SURVEY IS TRUE AND COMPLETE AS SHOWN TO THE BEST OF MY KNOWLEDGE AND BELIEF, THAT THE PLAT CORRECTLY REPRESENTS SAID SURVEY, THAT ALL MONUMENTS FOUND AND ESTABLISHED ARE OF PERMANENT QUALITY AND OCCUPY THE POSITIONS SHOWN THEREON AND THAT THE MONUMENTS ARE SUFFICIENT TO ENABLE THE SURVEY TO BE RETRACED. THIS SURVEY CONFORMS TO THE CURRENT ILLINOIS MINIMUM STANDARDS FOR A BOUNDARY SURVEY, MADE FOR THE DEPARTMENT OF TRANSPORTATION, STATE OF ILLINOIS.

DATED AT JOLIET, ILLINOIS THIS 16TH DAY OF AUGUST, 2013 A.D.

Rhonda J. White PRESIDENT
RHONDA J. WHITE
ILLINOIS PROFESSIONAL LAND SURVEYOR NO. 035-003306
LICENSE EXPIRES NOVEMBER 30, 2014
THIS PROFESSIONAL SERVICE CONFORMS TO THE CURRENT ILLINOIS MINIMUM STANDARDS FOR A BOUNDARY SURVEY.

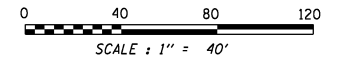
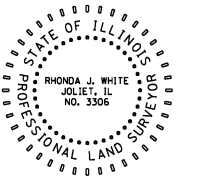

NOTE: COORDINATES BASED ON ILLINOIS STATE PLANE SYSTEM EAST ZONE, N.A.D. 83 (2007). AVERAGE COMBINED SCALE FACTOR IS 1.00000361.

CWA SURVEY
CLAASSEN, WHITE & ASSOCIATES, P.C.
LAND SURVEYORS
121 AIRPORT DRIVE, UNIT 1, JOLIET, ILLINOIS 60431
(815) 744-3720 cklassenwhite@cwasurvey.com
CWA Job #5857

PLAT OF HIGHWAYS
STATE OF ILLINOIS
DEPARTMENT OF TRANSPORTATION
U.S. ROUTE 30

SECTION: @ CN RAILROAD COOK COUNTY
PROJECT JOB NO. R-90-017-11
STATION 262+75 TO STATION 267+00
SCALE: 1" = 40' SHEET 2 OF 15

BUREAU OF LAND ACQUISITION
201 WEST CENTER COURT
SCHAMBURG, ILLINOIS 60196-1096

PARCEL NUMBER	OWNER	TOTAL HOLDING	PART TAKEN	REMAINDER	AREA IN EXIST. ROW	EASEMENT	EASEMENT PURPOSE	PERMANENT TAX INDEX NUMBER	PROPERTY ACQUIRED BY
		ACRES	ACRES	ACRES	ACRES	ACRES			
OJ70001TE	CHICAGO TITLE LAND TRUST COMPANY AS SUCCESSOR TO BANK OF LANSING AS TRUSTEE UNDER TRUST AGREEMENT DATED MAY 20, 1987 KNOWN AS TRUST NO. 2040-730	4.802		4.802		0.001 50 SO.FT.		33-20-300-032	
OJ70002TE-A	MARIO LUCIANI AND FINA LUCIANI, HIS WIFE, AS JOINT TENANTS	1.000		1.000		0.008 350 SO.FT. 0.015 662 SO.FT.		33-20-300-020	

PRINTING DATE: AUGUST 16, 2013 JMH /Microstation/Sheet 2R1.dgn
500°50'33"E 2653.94'

W. LINE SW 1/4 SEC. 20-35-15