

PART OF THE N. 1/2 SECTION 29, T35N, R15E OF THE 3rd PM, BLOOM TOWNSHIP, COOK COUNTY, ILLINOIS.

| PARCEL NUMBER | OWNER                                                                                                                | TOTAL HOLDING ACRES | PART TAKEN ACRES | REMAINDER ACRES | AREA IN EXIST. ROW ACRES | EASEMENT ACRES | EASEMENT PURPOSE | PERMANENT TAX INDEX NUMBER     | PROPERTY ACQUIRED BY |
|---------------|----------------------------------------------------------------------------------------------------------------------|---------------------|------------------|-----------------|--------------------------|----------------|------------------|--------------------------------|----------------------|
| OJ70016       | HADADY PROPERTIES, LLC, AN ILLINOIS LIMITED LIABILITY COMPANY                                                        | 6.992               | 0.469            | 6.523           |                          | 0.380          |                  | 33-29-200-011<br>33-29-200-012 |                      |
| OJ70017PE     | WISCONSIN CENTRAL LTD., SUCCESSOR BY MERGER TO THE ELGIN JOLIET AND EASTERN RAILWAY COMPANY, AN ILLINOIS CORPORATION | 2.268               |                  | 2.268           |                          | 0.171          |                  | 33-29-501-001(p)               |                      |
| OJ70021PE     | NORFOLK SOUTHERN RAILWAY COMPANY, A VIRGINIA CORPORATION                                                             | 12.205              |                  | 12.205          | 0.386                    | 0.712          |                  | 33-29-500-001                  |                      |
| OJ70021TE     |                                                                                                                      |                     |                  |                 |                          | 0.126          |                  |                                |                      |

LEGEND

SECTION CORNER (9 10 16 15) QUARTER SECTION CORNER (16 15)

SECTION LINE  
 QUARTER SECTION LINE  
 QUARTER, QUARTER SECTION LINE  
 PLATTED LOT LINE  
 PROPERTY (DEED) LINE

APL APPARENT PROPERTY LINE  
 EXISTING CENTERLINE  
 PROPOSED CENTERLINE  
 EXISTING RIGHT OF WAY LINE  
 PROPOSED RIGHT OF WAY LINE  
 PROPOSED RIGHT OF WAY AND ACCESS CONTROL LINE  
 PROPOSED PERMANENT EASEMENT  
 PROPOSED TEMPORARY EASEMENT

129.32' (129.32' (COMP) (129.32'))  
 MEASURED DIMENSION  
 COMPUTED DIMENSION  
 RECORD DATA

IRON PIPE OR ROD FOUND  
 CUT CROSS FOUND OR SET

SET 5/8" x 30" REBAR  
 FOUND PK NAIL  
 PK SET PK NAIL

T1 THESE STAKES REFERENCE FOUND OR SET MONUMENTATION  
 T2 SET 5/8 INCH REBAR FLUSH WITH GROUND TO TIE FOUND IRON STAKE, IDENTIFIED BY COLORED PLASTIC CAP AND BEARING SURVEYORS PROFESSIONAL NUMBER.  
 T3 IDENTIFIED BY COLORED PLASTIC CAP BEARING SURVEYORS PROFESSIONAL NUMBER.

B1 THESE STAKES, IN CULTIVATED AREAS, REFERENCE FOUND OR SET MONUMENTATION.  
 B2 BURIED 5/8 INCH REBAR 20 INCHES BELOW GROUND TO TIE FOUND IRON STAKE.  
 B3 IDENTIFIED BY COLORED PLASTIC CAP BEARING SURVEYORS PROFESSIONAL NUMBER.

STAKING OF PROPOSED RIGHT OF WAY.  
 SET DIVISION OF HIGHWAYS SURVEY MARKER TO MONUMENT THE POSITION SHOWN, IDENTIFIED BY INSCRIPTION DATA AND SURVEYORS PROFESSIONAL NUMBER.

M STAKING OF PROPOSED RIGHT OF WAY IN CULTIVATED AREAS.  
 BURIED 5/8 INCH REBAR 20 INCHES BELOW GROUND TO MARK FUTURE SURVEY MARKER POSITION, IDENTIFIED BY COLORED PLASTIC CAP BEARING SURVEYORS PROFESSIONAL NUMBER.

PERMANENT SURVEY MARKER, 1/2" DIA. 2135 (TO BE SET BY OTHERS)  
 RIGHT OF WAY STAKING PROPOSED TO BE SET.

BEARINGS ARE BASED ON ILLINOIS STATE PLANE COORDINATE SYSTEM EAST ZONE, N.A.D. 83 (2007)

PRINTING DATE: AUGUST 16, 2013 JMH /Microstation/Sheet 5R7.dgn

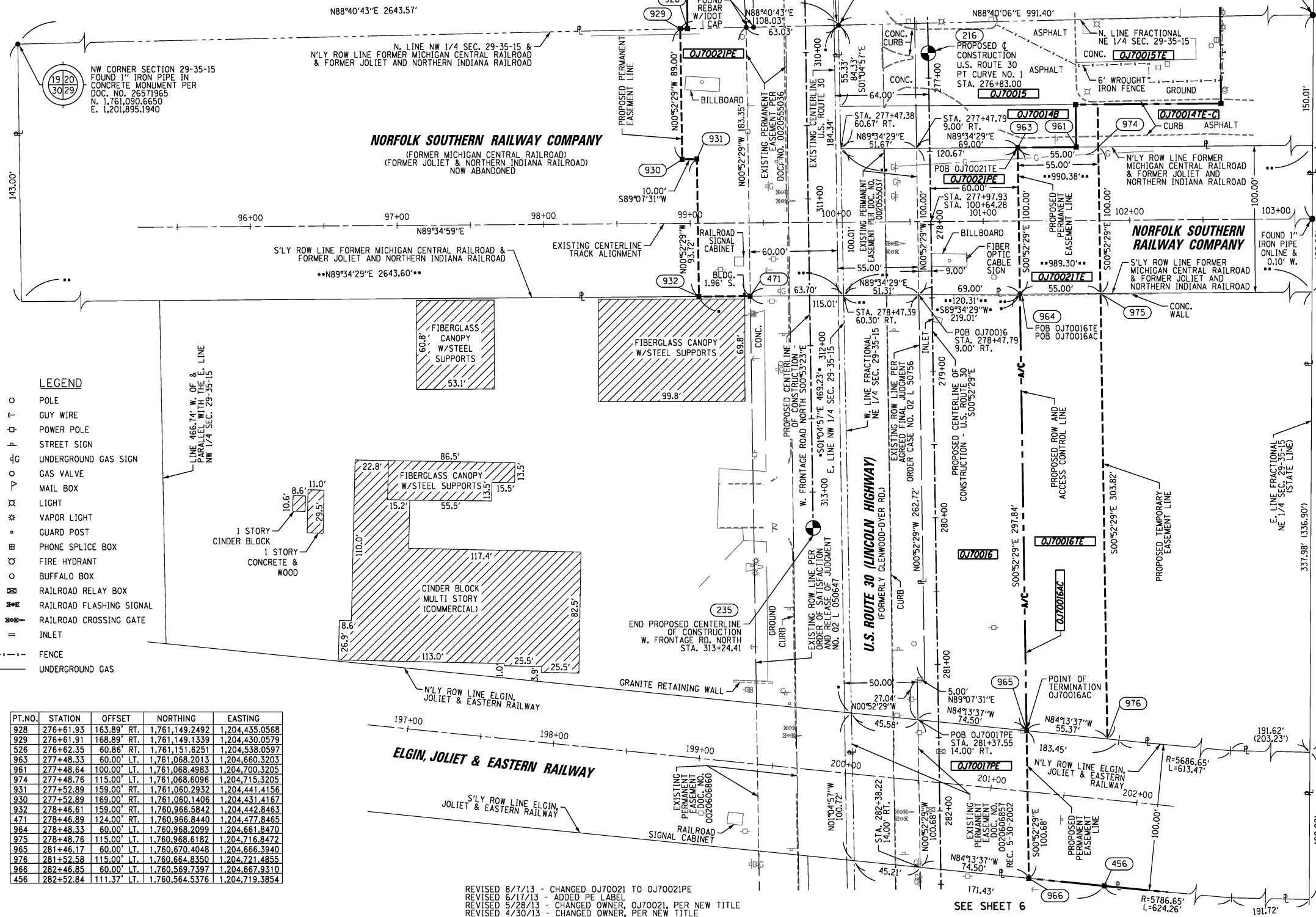

LEGEND

- POLE
- ⊕ GUY WIRE
- ⊕ POWER POLE
- ⊕ STREET SIGN
- ⊕ UNDERGROUND GAS SIGN
- ⊕ GAS VALVE
- ⊕ MAIL BOX
- ⊕ LIGHT
- ⊕ VAPOR LIGHT
- ⊕ GUARD POST
- ⊕ PHONE SPLICE BOX
- ⊕ FIRE HYDRANT
- ⊕ BUFFALO BOX
- ⊕ RAILROAD RELAY BOX
- ⊕ RAILROAD FLASHING SIGNAL
- ⊕ RAILROAD CROSSING GATE
- ⊕ INLET
- ⊕ FENCE
- ⊕ UNDERGROUND GAS

| PT. NO. | STATION   | OFFSET      | NORTHING       | EASTING        |
|---------|-----------|-------------|----------------|----------------|
| 928     | 276+61.93 | 163.89' RT. | 1,761,149.2492 | 1,204,435.0568 |
| 929     | 276+61.91 | 168.89' RT. | 1,761,149.1339 | 1,204,430.0579 |
| 526     | 276+62.35 | 60.86' RT.  | 1,761,151.6251 | 1,204,538.0597 |
| 963     | 277+48.33 | 60.00' LT.  | 1,761,068.2013 | 1,204,660.3203 |
| 961     | 277+48.64 | 100.00' LT. | 1,761,068.4983 | 1,204,700.3205 |
| 974     | 277+48.76 | 115.00' LT. | 1,761,068.6096 | 1,204,715.3205 |
| 931     | 277+52.89 | 159.00' RT. | 1,761,060.2932 | 1,204,441.4156 |
| 930     | 277+52.89 | 169.00' RT. | 1,761,060.1406 | 1,204,431.4167 |
| 932     | 278+46.61 | 159.00' RT. | 1,760,966.5842 | 1,204,442.8463 |
| 471     | 278+46.89 | 124.00' RT. | 1,760,966.8440 | 1,204,477.8465 |
| 964     | 278+48.33 | 60.00' LT.  | 1,760,968.2099 | 1,204,661.8470 |
| 975     | 278+48.76 | 115.00' LT. | 1,760,968.6182 | 1,204,716.8472 |
| 965     | 281+46.17 | 60.00' LT.  | 1,760,670.4048 | 1,204,666.3940 |
| 976     | 281+52.58 | 115.00' LT. | 1,760,664.8350 | 1,204,721.4855 |
| 966     | 282+46.85 | 60.00' LT.  | 1,760,569.7397 | 1,204,667.9310 |
| 456     | 282+52.84 | 111.37' LT. | 1,760,564.5376 | 1,204,719.3854 |

REVISED 8/7/13 - CHANGED OJ70021 TO OJ70021PE  
 REVISED 6/17/13 - ADDED PE LABEL  
 REVISED 5/28/13 - CHANGED OWNER, OJ70021, PER NEW TITLE  
 REVISED 4/30/13 - CHANGED OWNER, PER NEW TITLE  
 REVISED 3/21/13 - ADDED ACCESS CONTROL LINE TO OJ70016 (PARCEL OJ70016AC)  
 REVISED 3/7/13 - REMOVED OJ70007E  
 REVISION 2/19/13 - COMBINED OJ70007 WITH OJ70021  
 REVISION 1/9/13 - CHANGED OJ70007PE & OJ70021PE TO OJ70007 & OJ70021

500°27'56"E 537.99'

500°27'56"E (336.90')

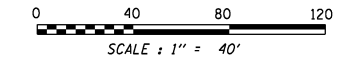

**CWA SURVEY**  
**CLAASSEN, WHITE & ASSOCIATES, P.C. LAND SURVEYORS**  
 121 AIRPORT DRIVE, UNIT 1, JOLIET, ILLINOIS 60431  
 (815) 744-3720 cwassenwhite@cwasurvey.com  
 CWA Job #5857

**PLAT OF HIGHWAYS**  
**STATE OF ILLINOIS**  
**DEPARTMENT OF TRANSPORTATION**  
**U.S. ROUTE 30**

SECTION: CN RAILROAD COOK COUNTY  
 PROJECT JOB NO. R-90-017-11  
 STATION 276+50 TO STATION 282+50  
 SCALE: 1" = 40' SHEET 5 OF 15

BUREAU OF LAND ACQUISITION  
 201 WEST CENTER COURT  
 SCHAMBURG, ILLINOIS 60196-1096