

PART OF THE NW 1/4 SECTION 29, T35N, R15E OF THE 3rd PM, BLOOM TOWNSHIP, COOK COUNTY, ILLINOIS.

PARCEL NUMBER	OWNER	TOTAL HOLDING ACRES	PART TAKEN ACRES	REMAINDER ACRES	AREA IN EXIST. ROW ACRES	EASEMENT ACRES	EASEMENT PURPOSE	PERMANENT TAX INDEX NUMBER	PROPERTY ACQUIRED BY
OJ70009	21916 LINCOLN HWY, LLC, AN ILLINOIS LIMITED LIABILITY COMPANY	2.888	0.106	2.782				33-29-100-006; & 33-29-100-007	
OJ70010TE-A	UNITED AMERICAN MUSLIM ASSOCIATION OF NEW YORK, INC., A NEW YORK NOT-FOR-PROFIT CORPORATION	0.848		0.848		0.002 104 SQ.FT.		33-29-100-027; & 33-29-100-028	
OJ70011TE	HAROLD MICHALSKI, DIVORCED AND NOT SINCE REMARRIED	1.845		1.845		0.010 434 SQ.FT.		33-29-100-020	
OJ70018A	FOUNDERS BANK AS TRUSTEE UNDER TRUST AGREEMENT DATED APRIL 4, 2003 KNOWN AS TRUST NO. 6255	14.568	2.291	11.761		0.010 440 SQ.FT.		33-29-200-013	
OJ70018B			0.516						

LEGEND

- SECTION CORNER
- QUARTER SECTION CORNER
- SECTION LINE
- QUARTER SECTION LINE
- QUARTER, QUARTER SECTION LINE
- PLATTED LOT LINE
- PROPERTY (DEED) LINE
- APL APPARENT PROPERTY LINE
- EXISTING CENTERLINE
- PROPOSED CENTERLINE
- EXISTING RIGHT OF WAY LINE
- PROPOSED RIGHT OF WAY LINE
- PROPOSED EASEMENT
- MEASURED DIMENSION
- COMPUTED DIMENSION
- RECORD DATA
- IRON PIPE OR ROD FOUND
- SET 5/8" x 30" REBAR
- CUT CROSS FOUND OR SET
- FOUND PK NAIL
- PK SET PK NAIL
- T1 THESE STAKES REFERENCE FOUND OR SET MONUMENTATION
- T2 SET 5/8 INCH REBAR FLUSH WITH GROUND TO TIE FOUND IRON STAKE. IDENTIFIED BY COLORED PLASTIC CAP AND BEARING SURVEYORS PROFESSIONAL NUMBER.
- BT1 THESE STAKES, IN CULTIVATED AREAS, REFERENCE FOUND OR SET MONUMENTATION.
- BT2 BURIED 5/8 INCH REBAR 20 INCHES BELOW GROUND TO TIE FOUND IRON STAKE.
- BT3 IDENTIFIED BY COLORED PLASTIC CAP BEARING SURVEYORS PROFESSIONAL NUMBER.
- STAKING OF PROPOSED RIGHT OF WAY. SET DIVISION OF HIGHWAYS SURVEY MARKER TO MONUMENT THE POSITION SHOWN. IDENTIFIED BY INSCRIPTION DATA AND SURVEYORS PROFESSIONAL NUMBER.
- STAKING OF PROPOSED RIGHT OF WAY IN CULTIVATED AREAS. BURIED 5/8 INCH REBAR 20 INCHES BELOW GROUND TO MARK FUTURE SURVEY MARKER POSITION. IDENTIFIED BY COLORED PLASTIC CAP BEARING SURVEYORS PROFESSIONAL NUMBER.
- PERMANENT SURVEY MARKER, 1/2" DIA. 2135 (TO BE SET BY OTHERS)
- RIGHT OF WAY STAKING PROPOSED TO BE SET.

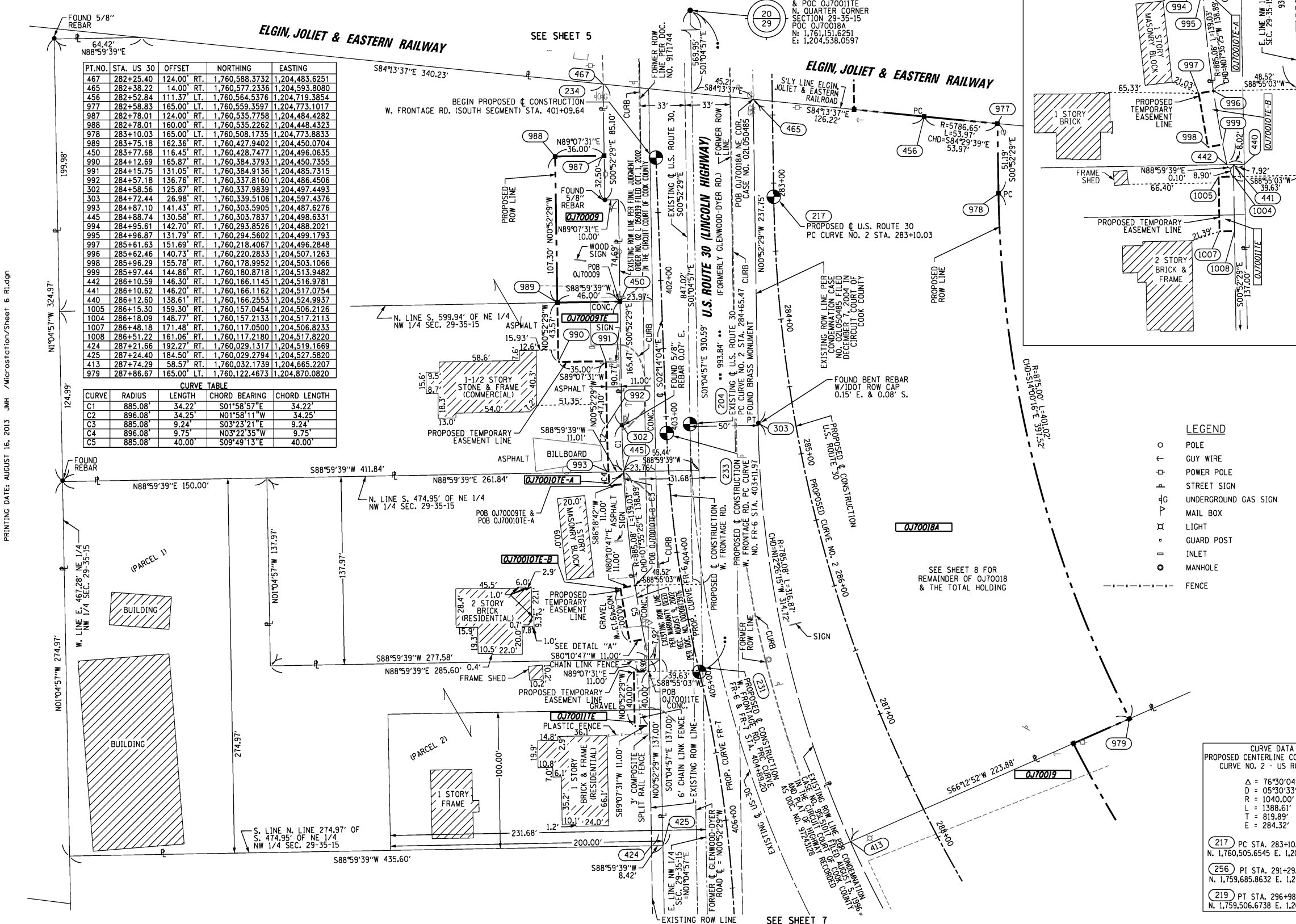

PT. NO.	STA. US 30	OFFSET	NORTHING	EASTING
467	282+25.40	124.00' RT.	1,760,588.3732	1,204,483.6251
465	282+38.22	14.00' RT.	1,760,577.2336	1,204,593.8080
456	282+52.84	111.37' LT.	1,760,564.5376	1,204,719.3854
977	282+58.83	165.00' LT.	1,760,559.3597	1,204,773.1017
987	282+78.01	124.00' RT.	1,760,535.7758	1,204,484.4282
988	282+78.01	160.00' RT.	1,760,535.2262	1,204,448.4323
978	283+10.03	165.00' LT.	1,760,508.1735	1,204,773.8833
989	283+75.18	162.36' RT.	1,760,427.9402	1,204,450.0704
450	283+77.68	116.45' RT.	1,760,428.7477	1,204,496.0635
990	284+12.69	165.87' RT.	1,760,384.3793	1,204,450.7355
991	284+15.75	131.05' RT.	1,760,384.9136	1,204,485.7315
992	284+57.18	136.76' RT.	1,760,337.8160	1,204,486.4506
302	284+58.56	125.87' RT.	1,760,337.9839	1,204,497.4493
303	284+72.44	26.98' RT.	1,760,339.5106	1,204,597.4376
993	284+87.10	141.43' RT.	1,760,303.5905	1,204,487.6276
445	284+88.74	130.58' RT.	1,760,303.7837	1,204,498.6331
994	284+95.61	142.70' RT.	1,760,293.8526	1,204,488.2021
995	284+96.87	131.79' RT.	1,760,294.5602	1,204,499.1793
997	285+61.63	151.69' RT.	1,760,218.4067	1,204,496.2848
996	285+62.46	140.73' RT.	1,760,220.2833	1,204,507.1263
998	285+96.29	155.78' RT.	1,760,178.9952	1,204,503.1066
999	285+97.44	144.86' RT.	1,760,180.8718	1,204,513.9482
442	286+10.59	146.30' RT.	1,760,166.1145	1,204,516.9781
441	286+10.62	146.20' RT.	1,760,166.1162	1,204,517.0754
440	286+12.60	138.61' RT.	1,760,166.2533	1,204,524.9937
1005	286+15.30	159.30' RT.	1,760,157.0454	1,204,506.2126
1004	286+18.09	148.77' RT.	1,760,157.2133	1,204,517.2113
1007	286+48.18	171.48' RT.	1,760,117.0500	1,204,506.8233
1008	286+51.22	171.06' RT.	1,760,117.2180	1,204,517.8220
424	287+21.66	192.27' RT.	1,760,029.1317	1,204,519.1669
425	287+24.40	184.50' RT.	1,760,029.2794	1,204,527.5820
413	287+74.29	58.57' RT.	1,760,032.1739	1,204,665.2207
979	287+86.67	165.00' LT.	1,760,122.4673	1,204,870.0820

CURVE	RADIUS	LENGTH	CHORD BEARING	CHORD LENGTH
C1	885.08'	34.22'	S01°58'57"E	34.22'
C2	896.08'	34.25'	N01°58'11"W	34.25'
C3	885.08'	9.24'	S03°23'21"E	9.24'
C4	896.08'	9.75'	N03°22'35"W	9.75'
C5	885.08'	40.00'	S09°49'13"E	40.00'

STATE OF ILLINOIS)
) SS
 COUNTY OF WILL)

THIS IS TO CERTIFY THAT WE, CLAASSEN, WHITE & ASSOCIATES, P.C., AN ILLINOIS PROFESSIONAL DESIGN FIRM LAND SURVEYING CORPORATION NUMBER 184-004039, HAVE SURVEYED THE PLAT OF HIGHWAYS SHOWN HEREON IN SECTION 29, TOWNSHIP 35 NORTH, RANGE 15 EAST OF THE THIRD PRINCIPAL MERIDIAN, COOK COUNTY, THAT THE SURVEY IS TRUE AND COMPLETE AS SHOWN TO THE BEST OF MY KNOWLEDGE AND BELIEF, THAT THE PLAT CORRECTLY REPRESENTS SAID SURVEY, THAT ALL MONUMENTS FOUND AND ESTABLISHED ARE OF PERMANENT QUALITY AND OCCUPY THE POSITIONS SHOWN THEREON AND THAT THE MONUMENTS ARE SUFFICIENT TO ENABLE THE SURVEY TO BE RETRACED. THIS SURVEY CONFORMS TO THE CURRENT ILLINOIS MINIMUM STANDARDS FOR A BOUNDARY SURVEY, MADE FOR THE DEPARTMENT OF TRANSPORTATION, STATE OF ILLINOIS.

DATED AT JOLIET, ILLINOIS THIS 16TH DAY OF AUGUST, 2013 A.D.

Rhonda J. White
 _____ PRESIDENT
 RHONDA J. WHITE
 ILLINOIS PROFESSIONAL LAND SURVEYOR NO. 035-003306
 LICENSE EXPIRES NOVEMBER 30, 2014
 THIS PROFESSIONAL SERVICE CONFORMS TO THE
 CURRENT ILLINOIS MINIMUM STANDARDS FOR A
 BOUNDARY SURVEY.

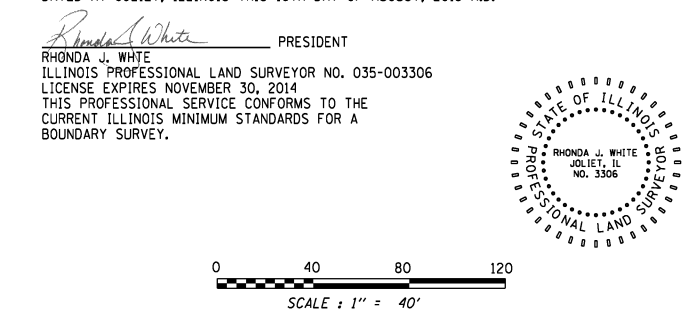

NOTE:
 1. COORDINATES BASED ON ILLINOIS STATE PLANE SYSTEM EAST ZONE, N.A.D. 83 (2007). AVERAGE COMBINED SCALE FACTOR IS 1.00000361.
 2. FOR FRONTAGE ROAD ALIGNMENT AND CURVE DATA, SEE SHEET 10.

CWA SURVEY
CLAASSEN, WHITE & ASSOCIATES, P.C. LAND SURVEYORS
 121 AIRPORT DRIVE, UNIT 1, JOLIET, ILLINOIS 60431
 (815) 744-3720 cklassenwhite@cwasurvey.com
 CWA Job #5857

PLAT OF HIGHWAYS
STATE OF ILLINOIS
DEPARTMENT OF TRANSPORTATION
U.S. ROUTE 30

SECTION: CN RAILROAD COOK COUNTY
 PROJECT JOB NO. R-90-017-11
 STATION 282+50 TO STATION 288+00
 SCALE: 1" = 40' SHEET 6 OF 15

BUREAU OF LAND ACQUISITION
 201 WEST CENTER COURT
 SCHAMBURG, ILLINOIS 60196-1096