

PART OF THE FRACT NE 1/4 SECTION 29, T35N, R15E OF THE 3rd PM, BLOOM TOWNSHIP, COOK COUNTY, ILLINOIS.

PARCEL NUMBER	OWNER	TOTAL HOLDING ACRES	PART TAKEN ACRES	REMAINDER ACRES	AREA IN EXIST. ROW ACRES	EASEMENT ACRES	EASEMENT PURPOSE	PERMANENT TAX INDEX NUMBER	PROPERTY ACQUIRED BY
OJ70018A	FOUNDERS BANK AS TRUSTEE UNDER TRUST AGREEMENT DATED APRIL 4, 2003 KNOWN AS TRUST NO. 6255	14.568	2.291	11.761				33-29-200-013	
OJ70018B			0.516						
OJ70020	B & R OIL COMPANY, INC., AN INDIANA CORPORATION	0.776	0.021	0.755				33-29-200-015 33-29-200-014	

PT.NO.	STATION	OFFSET	NORTHING	EASTING
982	292+12.83	80.00' LT.	1,759,779.5804	1,205,039.5948
415	292+91.95	19.54' RT.	1,759,853.9198	1,205,040.6156
312	293+10.74	117.51' RT.	1,759,561.8384	1,205,001.6137
983	296+06.43	80.00' LT.	1,759,606.9941	1,205,356.8553
984	296+15.09	55.00' LT.	1,759,580.7189	1,205,357.0687
315	296+17.76	47.00' LT.	1,759,572.3246	1,205,357.1369
986	296+98.63	55.00' LT.	1,759,560.3442	1,205,433.5059
309	297+37.07	50.00' RT.	1,759,449.4824	1,205,448.0640
308	297+37.07	60.00' RT.	1,759,439.7241	1,205,448.8785
985	297+85.33	55.00' LT.	1,759,541.3964	1,205,518.1063
404	297+86.49	50.00' LT.	1,759,536.2632	1,205,518.1480
307	299+37.82	60.00' RT.	1,759,417.8688	1,205,543.4610

NE COR. FRACT. SEC. 29-35-15 FOUND 5/8" REBAR RECORDED DOC. NO. R-2012-1174 N: 1,761,174.6670 E: 1,205,529.1900

LEGEND

SECTION CORNER (9 10 16 15)

QUARTER SECTION CORNER (16 15)

SECTION LINE
QUARTER SECTION LINE
QUARTER, QUARTER SECTION LINE
PLATTED LOT LINE
PROPERTY (DEED) LINE

APL APPARENT PROPERTY LINE
EXISTING CENTERLINE
PROPOSED CENTERLINE
EXISTING RIGHT OF WAY LINE
PROPOSED RIGHT OF WAY LINE
PROPOSED EASEMENT

MEASURED DIMENSION
COMPUTED DIMENSION
RECORD DATA

129.32'
129.32' (COMP)
(129.32')

IRON PIPE OR ROD FOUND
CUT CROSS FOUND OR SET

SET 5/8" x 30" REBAR
FOUND PK NAIL
SET PK NAIL

T1 THESE STAKES REFERENCE FOUND OR SET MONUMENTATION
T2 SET 5/8 INCH REBAR FLUSH WITH GROUND TO TIE FOUND IRON STAKE, IDENTIFIED BY COLORED PLASTIC CAP AND BEARING SURVEYORS PROFESSIONAL NUMBER.

BT1 THESE STAKES, IN CULTIVATED AREAS, REFERENCE FOUND OR SET MONUMENTATION.
BT2 BURIED 5/8 INCH REBAR 20 INCHES BELOW GROUND TO TIE FOUND IRON STAKE.
BT3 IDENTIFIED BY COLORED PLASTIC CAP BEARING SURVEYORS PROFESSIONAL NUMBER.

STAKING OF PROPOSED RIGHT OF WAY.
SET DIVISION OF HIGHWAYS SURVEY MARKER TO MONUMENT THE POSITION SHOWN, IDENTIFIED BY INSCRIPTION DATA AND SURVEYORS PROFESSIONAL NUMBER.

STAKING OF PROPOSED RIGHT OF WAY IN CULTIVATED AREAS.
BURIED 5/8 INCH REBAR 20 INCHES BELOW GROUND TO MARK FUTURE SURVEY MARKER POSITION, IDENTIFIED BY COLORED PLASTIC CAP BEARING SURVEYORS PROFESSIONAL NUMBER.

PERMANENT SURVEY MARKER, 1/2" DIA. 2135 (TO BE SET BY OTHERS)

RIGHT OF WAY STAKING PROPOSED TO BE SET.

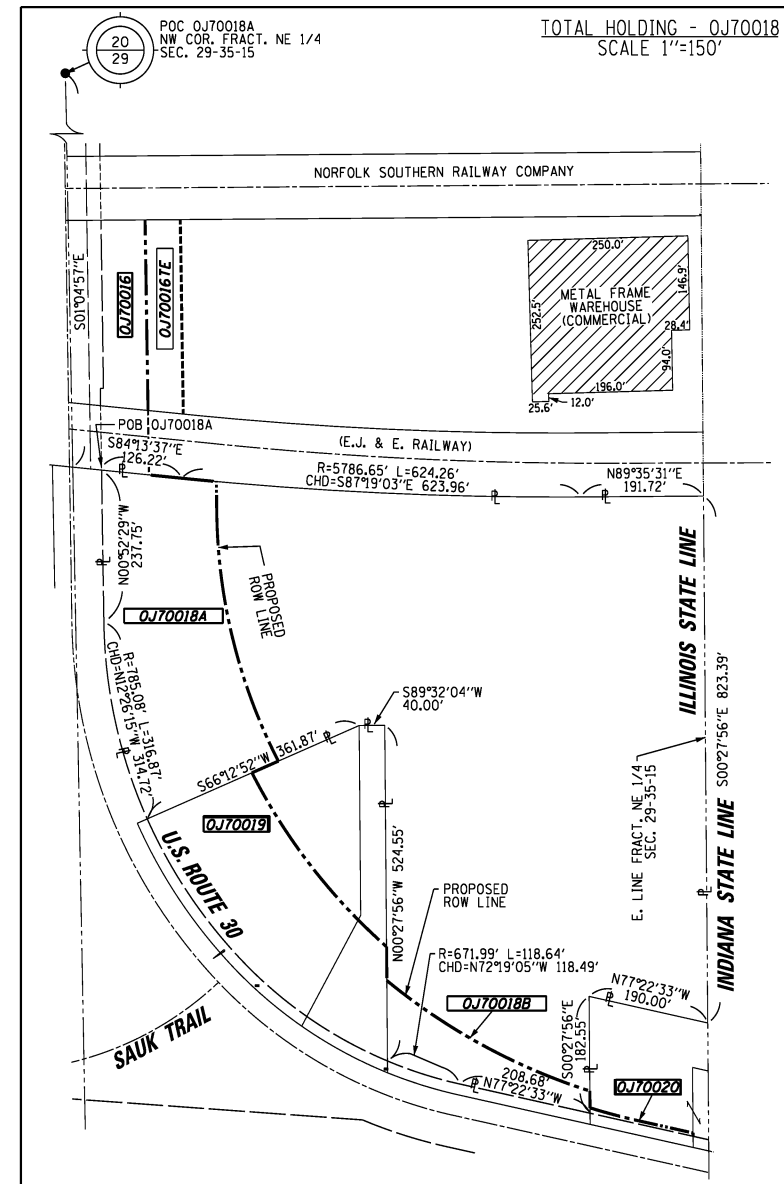

- STATE OF ILLINOIS)
COUNTY OF WILL)
- THIS IS TO CERTIFY THAT WE, CLAASSEN, WHITE & ASSOCIATES, P.C., AN ILLINOIS PROFESSIONAL DESIGN FIRM LAND SURVEYING CORPORATION NUMBER 184-004039, HAVE SURVEYED THE PLAT OF HIGHWAYS SHOWN HEREON IN SECTION 29, TOWNSHIP 35 NORTH, RANGE 15 EAST OF THE THIRD PRINCIPAL MERIDIAN, COOK COUNTY, THAT THE SURVEY IS TRUE AND COMPLETE AS SHOWN TO THE BEST OF MY KNOWLEDGE AND BELIEF, THAT THE PLAT CORRECTLY REPRESENTS SAID SURVEY, THAT ALL MONUMENTS FOUND AND ESTABLISHED ARE OF PERMANENT QUALITY AND OCCUPY THE POSITIONS SHOWN THEREON AND THAT THE MONUMENTS ARE SUFFICIENT TO ENABLE THE SURVEY TO BE RETRACED. THIS SURVEY CONFORMS TO THE CURRENT ILLINOIS MINIMUM STANDARDS FOR A BOUNDARY SURVEY. MADE FOR THE DEPARTMENT OF TRANSPORTATION, STATE OF ILLINOIS.
- DATED AT JOLIET, ILLINOIS THIS 16TH DAY OF AUGUST, 2013 A.D.
- Rhonda J. White* PRESIDENT
RHONDA J. WHITE
ILLINOIS PROFESSIONAL LAND SURVEYOR NO. 035-003306
LICENSE EXPIRES NOVEMBER 30, 2014
THIS PROFESSIONAL SERVICE CONFORMS TO THE CURRENT ILLINOIS MINIMUM STANDARDS FOR A BOUNDARY SURVEY.

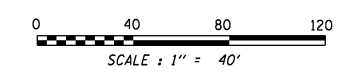

NOTE: COORDINATES BASED ON ILLINOIS STATE PLANE SYSTEM EAST ZONE, N.A.D. 83 (2007). AVERAGE COMBINED SCALE FACTOR IS 1.00000361.

CWA SURVEY
CLAASSEN, WHITE & ASSOCIATES, P.C.
LAND SURVEYORS
121 AIRPORT DRIVE, UNIT 1, JOLIET, ILLINOIS 60431
(815) 744-3720 cclassenwhite@cwasurvey.com
CWA Job #587

**PLAT OF HIGHWAYS
STATE OF ILLINOIS
DEPARTMENT OF TRANSPORTATION
U.S. ROUTE 30**

SECTION: CN RAILROAD COOK COUNTY
PROJECT JOB NO. R-90-017-11
STATION 292+00 TO STATION 298+23.11
SCALE: 1" = 40' SHEET 8 OF 15

BUREAU OF LAND ACQUISITION
201 WEST CENTER COURT
SCHAMBURG, ILLINOIS 60196-1096

PRINTING DATE: AUGUST 16, 2013 JMH /Microstation/Sheet BR1.dgn