

LEGEND

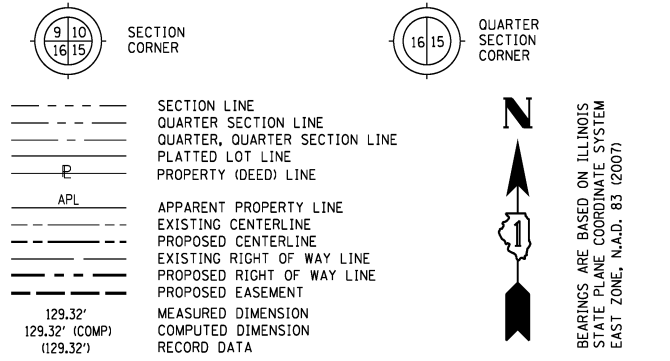

- IRON PIPE OR ROD FOUND
- SET 5/8" x 30" REBAR
- + CUT CROSS FOUND OR SET
- PK FOUND PK NAIL
- PK SET PK NAIL
- T1 THESE STAKES REFERENCE FOUND OR SET MONUMENTATION
- T2 SET 5/8 INCH REBAR FLUSH WITH GROUND TO TIE FOUND IRON STAKE, IDENTIFIED BY COLORED PLASTIC CAP AND BEARING SURVEYORS PROFESSIONAL NUMBER.
- BT1 THESE STAKES, IN CULTIVATED AREAS, REFERENCE FOUND OR SET MONUMENTATION.
- BT2 BURIED 5/8 INCH REBAR 20 INCHES BELOW GROUND TO TIE FOUND IRON STAKE.
- BT3 IDENTIFIED BY COLORED PLASTIC CAP BEARING SURVEYORS PROFESSIONAL NUMBER.
- STAKING OF PROPOSED RIGHT OF WAY.
- SET DIVISION OF HIGHWAYS SURVEY MARKER TO MONUMENT THE POSITION SHOWN, IDENTIFIED BY INSCRIPTION DATA AND SURVEYORS PROFESSIONAL NUMBER.
- M STAKING OF PROPOSED RIGHT OF WAY IN CULTIVATED AREAS.
- BURIED 5/8 INCH REBAR 20 INCHES BELOW GROUND TO MARK FUTURE SURVEY MARKER POSITION, IDENTIFIED BY COLORED PLASTIC CAP BEARING SURVEYORS PROFESSIONAL NUMBER.
- PERMANENT SURVEY MARKER, 1/2" STD. 2135 (TO BE SET BY OTHERS)
- RIGHT OF WAY STAKING PROPOSED TO BE SET.

STATE OF ILLINOIS)
) SS
 COUNTY OF WILL)

THIS IS TO CERTIFY THAT WE, CLAASSEN, WHITE & ASSOCIATES, P.C., AN ILLINOIS PROFESSIONAL DESIGN FIRM LAND SURVEYING CORPORATION NUMBER 184-004039, HAVE SURVEYED THE PLAT OF HIGHWAYS SHOWN HEREON IN SECTIONS 20 AND 29, TOWNSHIP 35 NORTH, RANGE 15 EAST OF THE THIRD PRINCIPAL MERIDIAN, COOK COUNTY, THAT THE SURVEY IS TRUE AND COMPLETE AS SHOWN TO THE BEST OF MY KNOWLEDGE AND BELIEF, THAT THE PLAT CORRECTLY REPRESENTS SAID SURVEY, THAT ALL MONUMENTS FOUND AND ESTABLISHED ARE OF PERMANENT QUALITY AND OCCUPY THE POSITIONS SHOWN THEREON AND THAT THE MONUMENTS ARE SUFFICIENT TO ENABLE THE SURVEY TO BE RETRACED. THIS SURVEY CONFORMS TO THE CURRENT ILLINOIS MINIMUM STANDARDS FOR A BOUNDARY SURVEY. MADE FOR THE DEPARTMENT OF TRANSPORTATION, STATE OF ILLINOIS.

DATED AT JOLIET, ILLINOIS THIS 16TH DAY OF AUGUST, 2013 A.D.

Rhonda J. White PRESIDENT
 RHONDA J. WHITE
 ILLINOIS PROFESSIONAL LAND SURVEYOR NO. 035-003306
 LICENSE EXPIRES NOVEMBER 30, 2014
 THIS PROFESSIONAL SERVICE CONFORMS TO THE
 CURRENT ILLINOIS MINIMUM STANDARDS FOR A
 BOUNDARY SURVEY.

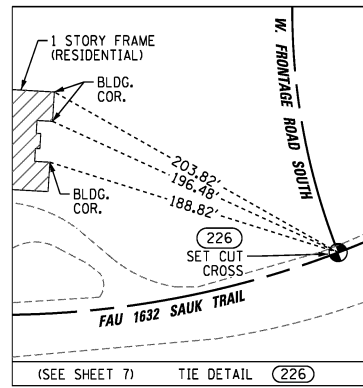
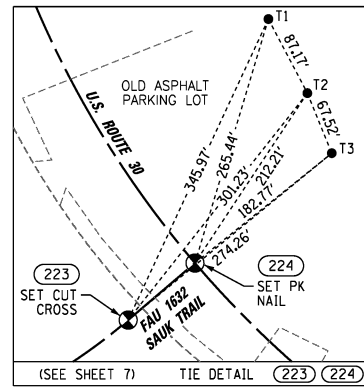
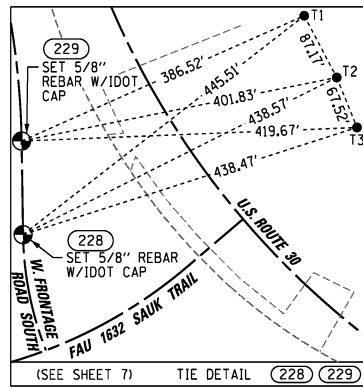
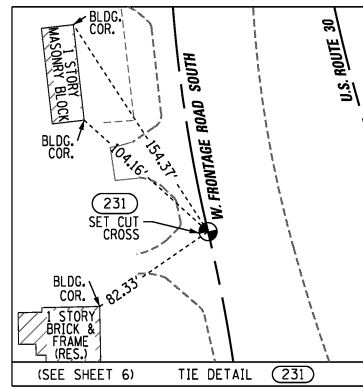
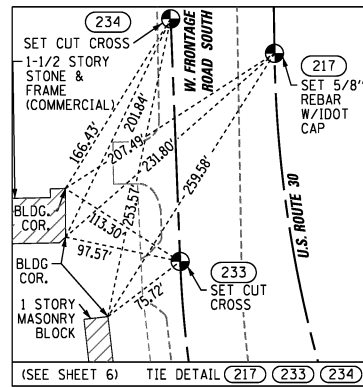
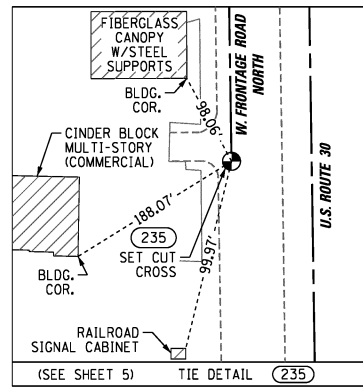
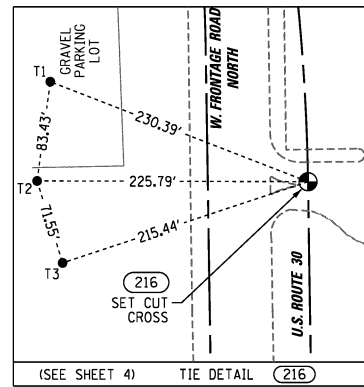
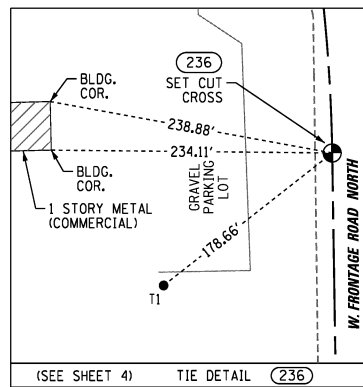
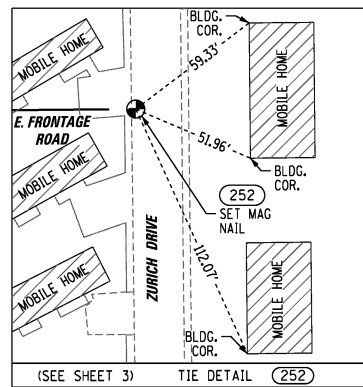
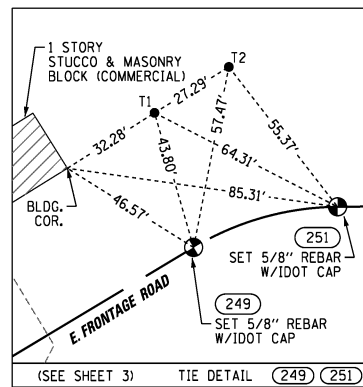
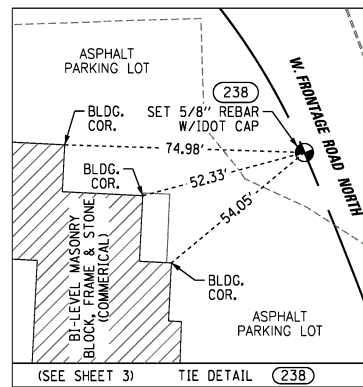
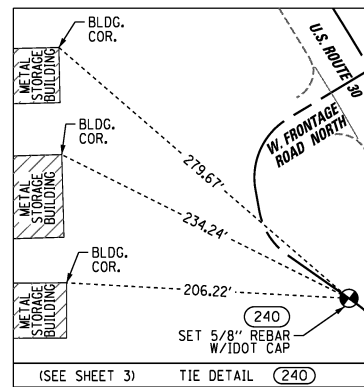
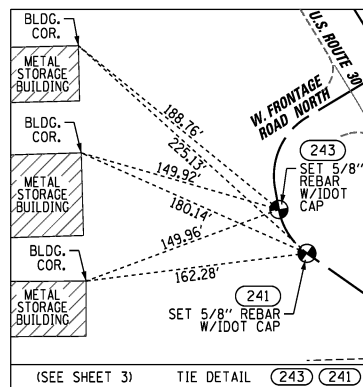
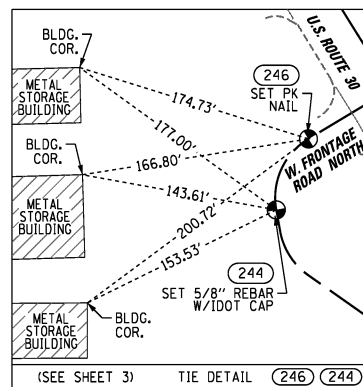
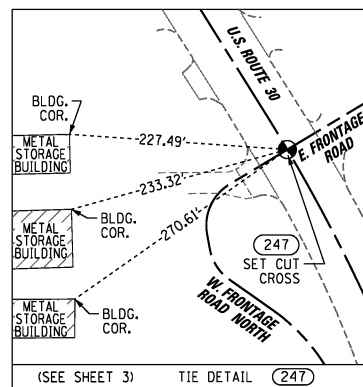
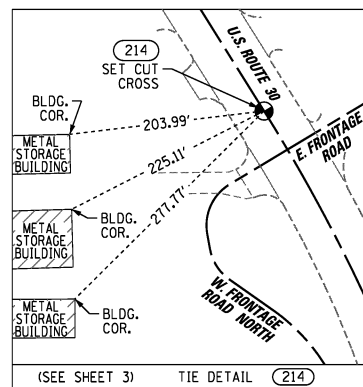
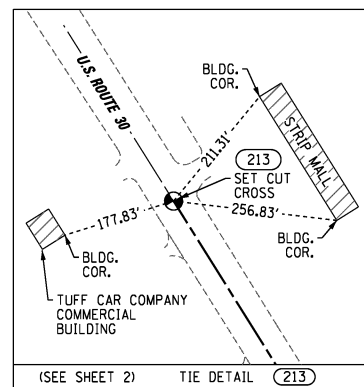
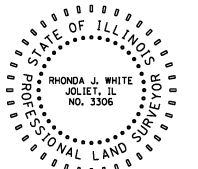

COORDINATE TABLE ~ U.S. ROUTE 30

NO.	CL STATION	-NORTH-COORDINATES-EAST-
213	262+75.00	1,762,423.7246 1,204,097.9681
214	267+04.68	1,762,059.4018 1,204,325.7625
247	267+51.68	1,762,019.2264 1,204,350.1585
216	276+83.00	1,761,132.6047 1,204,599.3300
217	283+10.03	1,760,505.6545 1,204,608.9025
224	290+29.06	1,759,846.2751 1,204,857.8145

COORDINATE TABLE ~ W. FRONTAGE ROAD NORTH

NO.	CL STATION	-NORTH-COORDINATES-EAST-
247	300+00.00	1,762,019.2264 1,204,350.1585
246	300+70.14	1,761,983.1098 1,204,290.0334
244	301+30.61	1,761,931.3173 1,204,266.5840
243	301+46.46	1,761,915.7257 1,204,269.4145
241	301+85.39	1,761,883.7506 1,204,289.8580
240	302+40.27	1,761,852.1881 1,204,334.7620
238	303+52.02	1,761,766.3407 1,204,404.0101
236	308+89.46	1,761,243.6427 1,204,514.0395
235	313+24.41	1,760,808.7472 1,204,520.7933

COORDINATE TABLE ~ E. FRONTAGE ROAD

NO.	CL STATION	-NORTH-COORDINATES-EAST-
247	500+00.00	1,762,019.2264 1,204,350.1585
249	501+49.76	1,762,096.3409 1,204,478.5352
251	501+97.07	1,762,109.0434 1,204,523.5378
252	502+77.07	1,762,109.7861 1,204,603.5343

COORDINATE TABLE ~ W. FRONTAGE ROAD SOUTH

NO.	CL STATION	-NORTH-COORDINATES-EAST-
234	401+09.64	1,760,534.4085 1,204,522.4156
233	403+11.97	1,760,332.2356 1,204,530.3043
231	404+89.20	1,760,156.9172 1,204,554.3257
229	407+04.40	1,759,943.8085 1,204,580.9811
228	408+21.45	1,759,826.7702 1,204,582.7986
226	409+69.64	1,759,682.1767 1,204,611.4139

COORDINATE TABLE ~ FAU 1632 SAUK TRAIL

NO.	CL STATION	-NORTH-COORDINATES-EAST-
226	385+51.17	1,759,682.1767 1,204,611.4139
223	387+57.65	1,759,786.8563 1,204,788.2139
224	388+49.16	1,759,846.2751 1,204,857.8145

PRINTING DATE: AUGUST 16, 2013 JLS /Microstation/Sheet 12.dgn

CWA SURVEY
 CLAASSEN, WHITE & ASSOCIATES, P.C.
 LAND SURVEYORS
 121 AIRPORT DRIVE, UNIT 1, JOLIET, ILLINOIS 60431
 (815) 744-3720 cclassenwhite@cwasurevey.com
 CWA Job #587

PLAT OF HIGHWAYS
 STATE OF ILLINOIS
 DEPARTMENT OF TRANSPORTATION
 U.S. ROUTE 30

SECTION: @ CN RAILROAD COOK COUNTY
 PROJECT JOB NO. R-90-017-11
 STATION NONE TO STATION NONE
 SCALE: N/A SHEET 12 OF 15

BUREAU OF LAND ACQUISITION
 201 WEST CENTER COURT
 SCHAMLUBURG, ILLINOIS 60196-1096