

NOTES:

- HEIGHT OF GOOSENECK TO BE SET AT 42" ABOVE TOP OF DRIVEWAY SURFACE.

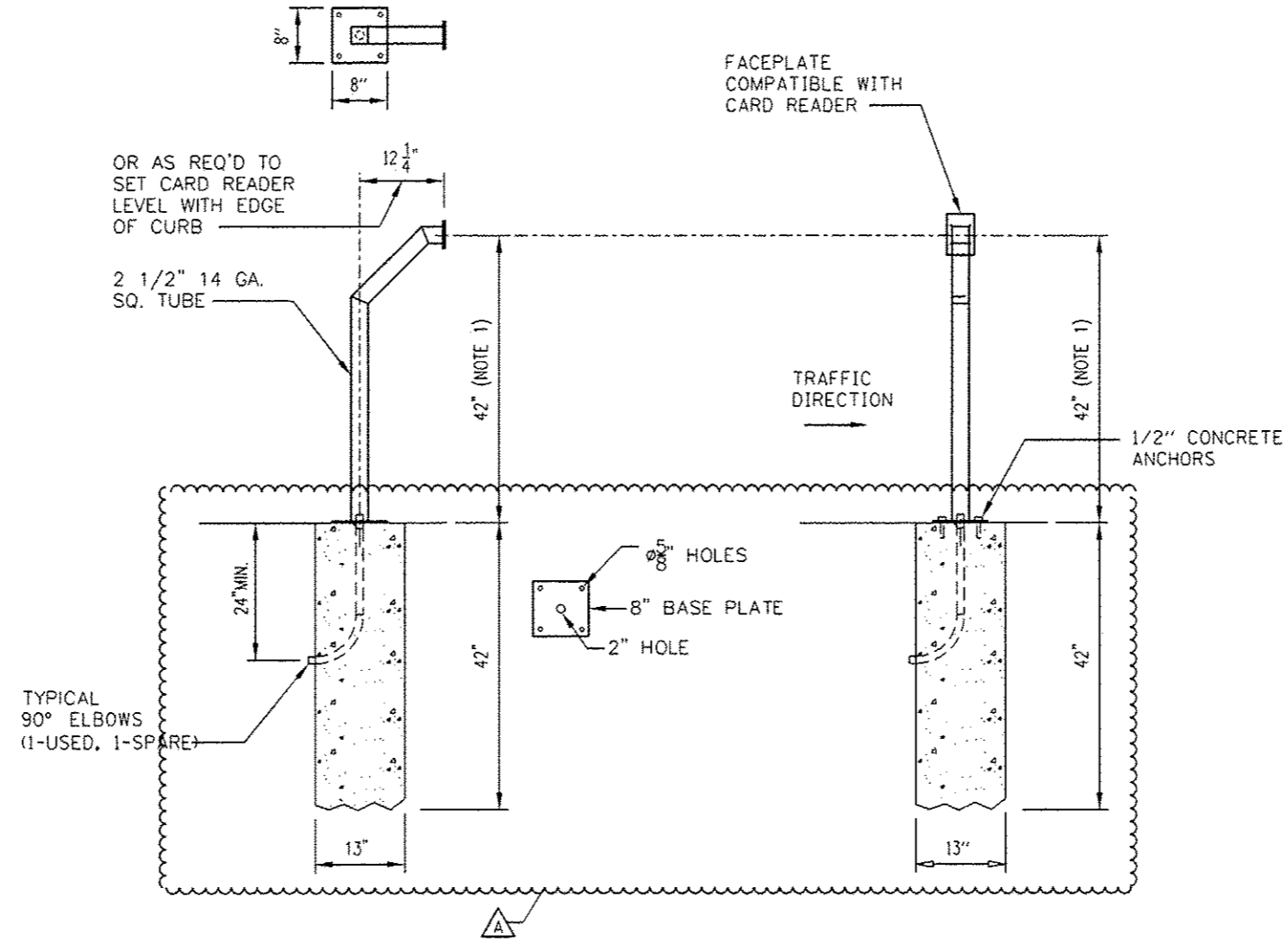

① CARD READER GOOSENECK DETAIL

FILE PATH: I:\proj\310835\print\elec\concl\local\6071\6071.dwg; User: chiu; Date: 04/03/2014 10:00:00 AM; Plot: 4/4/2014 10:00:00 AM; Plot Scale: 1/1" = 1'-0"; Plot Date: 4/4/2014



016071-Sht-Fence-ELEC-04.dgn
 USER NAME * CHIU
 PLOT SCALE * 2.0000' / 1" IN.
 PLOT DATE * 4/4/2014

DESIGNED - BMW	REVISED - △ 04/03/2014
DRAWN - BMW	REVISED -
CHECKED - WDS	REVISED -
DATE - 02/19/14	REVISED -

STATE OF ILLINOIS
 DEPARTMENT OF TRANSPORTATION

GATE OPERATOR
 ELECTRICAL DETAILS

SCALE: N.T.S. SHEET 4 OF 4 SHEETS STA. TO STA.

F.A.I. RTE.	SECTION	COUNTY	TOTAL SHEETS	SHEET NO.
90/94/290	2013-036R	COOK	256	910
CONTRACT NO. 60W71				
ILLINOIS FED. AID PROJECT				