

04-25-14 LETTING ITEM 009

STATE OF ILLINOIS
DEPARTMENT OF TRANSPORTATION
DIVISION OF HIGHWAYS

PROPOSED
HIGHWAY PLANS

FAP ROUTE 333:IL 120 (ELM ST)
OVER FOX RIVER
SECTION 14X-1-3(13)
BRIDGE JOINT REPAIR
McHENRY COUNTY

C-91-042-14

F.A.P. RTE.	SECTION	COUNTY	TOTAL SHEETS	SHEET NO.
333	14X-1-3(13)	McHENRY	29	1
		ILLINOIS	CONTRACT NO. 60X22	

*2942-31

D-91-042-14

FOR INDEX OF SHEETS, SEE SHEET NO. 2

IMPROVEMENT IS LOCATED
IN THE CITY OF McHENRY

TRAFFIC DATA

2011 ADT = 22500
POSTED SPEED LIMIT = 30-35 MPH

J.U.L.I.E.
JOINT UTILITY LOCATION INFORMATION FOR EXCAVATION
1-800-892-0123
OR 811

PROJECT ENGINEER: J. ALAIN MIDY (847) 221-3056
PROJECT MANAGER: ISSAM RAYYAN (847) 705-4178

CONTRACT NO. 60X22

LOCATION OF IMPROVEMENT:
SN 056-0049

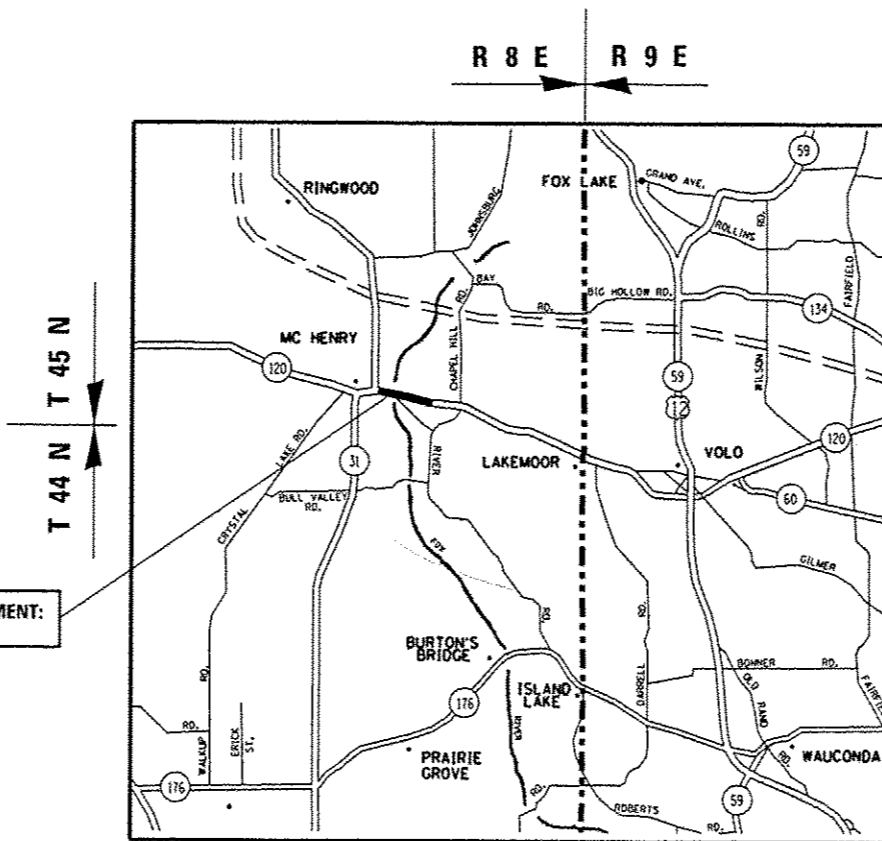

McHENRY TOWNSHIP

GROSS AND NET LENGTH OF IMPROVEMENT = 431.2 FT

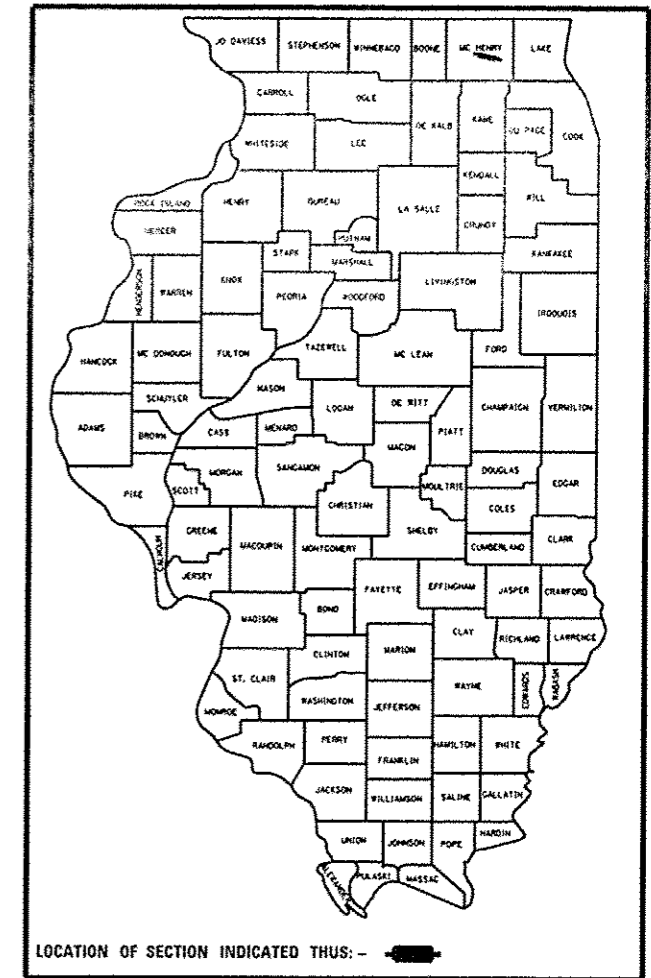

LOCATION OF SECTION INDICATED THIS: - [shaded rectangle]

STATE OF ILLINOIS
DEPARTMENT OF TRANSPORTATION
DIVISION OF HIGHWAYS

SUBMITTED February 11, 2014
John Fontana, Jr.
DEPUTY DIRECTOR OF HIGHWAYS, REGION ENGINEER

March 21, 2014
John D. Baranowski, PE/BS
ENGINEER OF DESIGN AND ENVIRONMENT

March 21, 2014
Omer Osman, PE/BS
DIRECTOR OF HIGHWAYS, CHIEF ENGINEER

PRINTED BY THE AUTHORITY
OF THE STATE OF ILLINOIS

INDEX OF SHEETS

SHEET NO.	DESCRIPTION
1	TITLE SHEET
2	INDEX OF SHEETS, STATE STANDARDS, & GENERAL NOTES
3-3A	SUMMARY OF QUANTITIES
4-14	BRIDGE REPAIR DETAILS - SN 056-0049
15-18	TRAFFIC CONTROL PLANS (STAGE I & II)
19	TRAFFIC STAGING PLAN
20	TRAFFIC STAGING DETAILS
21-22	FINAL PAVEMENT MARKING PLAN
23	TRAFFIC CONTROL AND PROTECTION FOR SIDE ROADS, INTERSECTIONS, AND DRIVEWAYS (TC-10)
24	TYPICAL APPLICATIONS RAISED REFLECTIVE PAVEMENT MARKERS (SNOW-PLOW RESISTANT) (TC-11)
25	TYPICAL PAVEMENT MARKING (TC-13)
26	TRAFFIC CONTROL AND PROTECTION AT TURN BAYS (TO REMAIN OPEN TO TRAFFIC) (TC-14)
27	PAVEMENT MARKING LETTERS AND SYMBOLS FOR TRAFFIC STAGING (TC-16)
28	ARTERIAL ROAD INFORMATION SIGN (TC-22)
29	DRIVEWAY ENTRANCE SIGNING (TC-26)
29A	W12-1103 SIGN DETAIL

STATE STANDARDS

STANDARD NO.	DESCRIPTION
635011-02	REFLECTOR MARKER AND MOUNTING DETAILS
643001-02	SAND MODULE IMPACT ATTENUATORS
701101-04	OFF ROAD OPERATIONS, MULTILANE, 15' TO 24" FROM PAVEMENT EDGE
701301-04	LANE CLOSURE, 2L, 2W, SHORT TIME OPERATIONS
701311-03	LANE CLOSURE, 2L, 2W, MOVING OPERATIONS - DAY ONLY
701427-02	LANE CLOSURE, MULTILANE, INTERMITTENT OR MOVING OPERATIONS, FOR SPEEDS ≤ 40 MPH
701602-07	URBAN LANE CLOSURE, MULTILANE, 2W WITH BIDIRECTIONAL LEFT TURN LANE
701606-09	URBAN LANE CLOSURE, MULTILANE, 2W WITH MOUNTABLE MEDIUM
701701-09	URBAN LANE CLOSURE, MULTILANE INTERSECTION
701801-05	SIDEWALK, CORNER OR CROSSWALK CLOSURE
701901-03	TRAFFIC CONTROL DEVICES
704001-07	TEMPORARY CONCRETE BARRIER

GENERAL NOTES

BEFORE STARTING ANY EXCAVATION, THE CONTRACTOR SHALL CALL "J.U.L.I.E." AT (800) 892-0123 OR 811 FOR FIELD LOCATIONS OF BURIED ELECTRIC, TELEPHONE & GAS UTILITIES. (48 HOUR NOTIFICATION IS REQUIRED).

THE CONTRACTOR SHALL COORDINATE CONSTRUCTION ACTIVITIES WITH UTILITY COMPANIES AND THE CITY OF MCHENRY.

THE CONTRACTOR WILL NOT BE ALLOWED TO SET UP A YARD OR FIELD OFFICE ON STATE PROPERTY WITHOUT WRITTEN PERMISSION FROM THE DEPARTMENT.

BEFORE BEGINING ANY WORK, THE CONTRACTOR SHALL RETAIN AND RECORD FOR FUTURE REFERENCE, ALL EXISTING PAVEMENT MARKING LINES (AND RAISED REFLECTIVE PAVEMENT MARKERS) IN ORDER THAT THESE LOCATIONS CAN BE RE-ESTABLISHED FOR STRIPING. EXACT LOCATIONS OF ALL PAVEMENT MARKINGS SHALL BE AS DIRECTED BY THE ENGINEER.

PLAN DIMENSIONS AND DETAILS RELATIVE TO EXISTING PLANS ARE SUBJECT TO NOMINAL CONSTRUCTION VARIATIONS. THE CONTRACTOR SHALL FIELD VERIFY EXISTING DIMENSIONS AND DETAILS AFFECTING NEW CONSTRUCTION AND MAKE NECESSARY APPROVED ADJUSTMENTS PRIOR TO CONSTRUCTION OR ORDERING OF MATERIALS. SUCH VARIATIONS SHALL NOT BE CAUSE FOR ADDITIONAL COMPENSATION FOR A CHANGE IN SCOPE OF THE WORK, HOWEVER, THE CONTRACTOR WILL BE PAID FOR THE QUANTITY ACTUALLY FURNISHED BASED AT THE UNIT PRICE BID FOR THE WORK.

THE CONTRACTOR SHALL CONTACT THE DISTRICT ONE TRAFFIC CONTROL SUPERVISOR ARTERIAL OPERATIONS (847)705-4470, A MINIMUM OF 72 HOURS IN ADVANCE OF BEGINNING WORK.

THE RESIDENT ENGINEER SHALL CONTACT WALTER CZARNY AREA TRAFFIC FIELD ENGINEER AT (847) 715-8419 A MINIMUM OF TWO (2) WEEKS PRIOR TO THE PLACEMENT OF PERMANENT PAVEMENT MARKINGS.

THESE PLANS HAVE BEEN PREPARED FROM NOTES RECEIVED FROM THE BUREAU OF MAINTENANCE BRIDGE INSPECTORS.

THE CONTRACTOR SHALL BE REQUIRED TO PROVIDE ACCESS TO ABUTTING PROPERTY AT ALL TIMES DURING THE CONSTRUCTION OF THIS PROJECT.

DO NOT SCALE PLANS FOR CONSTRUCTION DIMENSIONS.

ALL DAMAGE TO EXISTING PAVEMENT MARKINGS OR RAISED REFLECTIVE PAVEMENT MARKERS OUTSIDE THE REMOVAL LINE SHOWN ON THE PLANS SHALL BE REPLACED AT THE CONTRACTOR'S EXPENSE.

THERE ARE EXISTING CONDUITS WITHIN THE PARAPET. THE CONTRACTOR SHALL LOCATE AND PROTECT ALL EXISTING ELECTRICAL CONDUITS AND LIGHTING FACILITIES IN AND AROUND THE VICINITY OF THE REPAIR LOCATIONS OF THE BRIDGE STRUCTURE.

THE DEPARTMENT HAS DETERMINED THAT IN STREAM WORK IS NOT REQUIRED FOR THE WORK SPECIFIED IN THIS CONTRACT. THE DEPARTMENT HAS NOT OBTAINED A 404 PERMIT. IF THE CONTRACTOR CHOOSES TO USE ACTIVITIES REQUIRING AN USAGE 404 PERMIT IT IS THE CONTRACTOR'S RESPONSIBILITY TO SECURE THE PROPER USAGE PERMITS.

FILE NAME: c:\pe_work\pds\d01\gorengautab\d0360687\104214-eh1-plan.dgn	USER NAME: Gorengautab	DESIGNED: -	REVISED: -	STATE OF ILLINOIS DEPARTMENT OF TRANSPORTATION	INDEX OF SHEETS STATE STANDARDS, GENERAL NOTES	F.A.P. RTE. 333	SECTION (4X-1-3)(13)	COUNTY MCHENRY	TOTAL SHEETS 29	SHEET NO. 2
Default	PLOT SCALE: 100,0000 / in.	CHECKED: -	REVISED: -	SCALE: SHEET OF SHEETS	STA. TO STA.	ILLINOIS FED. AID PROJECT CONTRACT NO. 60X22				
PLOT DATE: 2/19/2014		DATE: -	REVISED: -							

SUMMARY OF QUANTITIES				CONSTRUCTION TYPE CODE 0014				SUMMARY OF QUANTITIES				CONSTRUCTION TYPE CODE 0014				
CODE NO	ITEM	UNIT	100% STATE TOTAL QUANTITIES	0014				CODE NO	ITEM	UNIT	100% STATE TOTAL QUANTITIES	0014				
50102400	CONCRETE REMOVAL	CU YD	58.2	58.2												
50300255	CONCRETE SUPERSTRUCTURE	CU YD	64.1	64.1												
50300300	PROTECTIVE COAT	SQ YD	247	247				* 78008200	POLYUREA PAVEMENT MARKING TYPE I - LETTERS AND SYMBOLS	SQ FT	36.4	36.4				
50800205	REINFORCEMENT BARS, EPOXY COATED	POUND	16320	16320				* 78008210	POLYUREA PAVEMENT MARKING TYPE I - LINE 4"	FOOT	3700	3700				
50800515	BAR SPLICERS	EACH	56	56				* 78008230	POLYUREA PAVEMENT MARKING TYPE I - LINE 6"	FOOT	75	75				
50900105	ALUMINUM RAILING, TYPE L	FOOT	40	40				* 78008250	POLYUREA PAVEMENT MARKING TYPE I - LINE 12"	FOOT	370	370				
52000110	PREFORMED JOINT STRIP SEAL	FOOT	160	160				* 78100300	REPLACEMENT REFLECTOR	EACH	33	33				
59000200	EPOXY CRACK INJECTION	FOOT	10	10				* 78200530	BARRIER WALL MARKERS, TYPE C	EACH	8	8				
67000400	ENGINEER'S FIELD OFFICE, TYPE A	CAL MO	6	6				78300100	PAVEMENT MARKING REMOVAL	SQ FT	1700	1700				
67100100	MOBILIZATION	L SUM	1	1				X7010216	TRAFFIC CONTROL AND PROTECTION, (SPECIAL)	L SUM	1	1				
70106800	CHANGEABLE MESSAGE SIGN	CAL MO	3	3				X7030025	WET REFLECTIVE TEMPORARY TAPE, TYPE III - LETTERS AND SYMBOLS	SQ FT	136.7	136.7				
70301000	WORK ZONE PAVEMENT MARKING REMOVAL	SQ FT	2375	2375				X7030030	WET REFLECTIVE TEMPORARY TAPE TYPE III, 4 INCH	FOOT	6100	6100				
70400100	TEMPORARY CONCRETE BARRIER	FOOT	475	475				X7030040	WET REFLECTIVE TEMPORARY TAPE TYPE III, 6 INCH	FOOT	405	405				
70400200	RELOCATE TEMPORARY CONCRETE BARRIER	FOOT	350	350				Z0001800	APPROACH SLAB REPAIR (PARTIAL DEPTH)	SQ YD	36	36				
70600240	IMPACT ATTENUATORS, TEMPORARY (NON-REDIRECTIVE), TEST LEVEL 2	EACH	8	8				Z0012754	STRUCTURAL REPAIR OF CONCRETE (DEPTH EQUAL TO OR LESS THAN 5 INCHES)	SQ FT	615	615				

*Specialty Item

FILE NAME :	USER NAME : Gorngau00	DESIGNED -	REVISED -	STATE OF ILLINOIS DEPARTMENT OF TRANSPORTATION	SUMMARY OF QUANTITIES			F.A.P. RTE.	SECTION	COUNTY	TOTAL SHEETS	SHEET NO.
0:\pwwork\pwwork\pwwork\pwwork\0360667.DWG		DRAWN -	REVISED -					333	14X-1-3(13)	MCHENRY	29	3
		CHECKED -	REVISED -					CONTRACT NO. 60X22				
		DATE -	REVISED -					ILLINOIS FED. AID PROJECT				
				SCALE: SHEET NO. OF SHEETS STA. TO STA.								

SUMMARY OF QUANTITIES				CONSTRUCTION TYPE CODE 0014						SUMMARY OF QUANTITIES				CONSTRUCTION TYPE CODE 0014					
CODE NO	ITEM	UNIT	TOTAL QUANTITIES	0014						CODE NO	ITEM	UNIT	TOTAL QUANTITIES	0014					
Z0012755	STRUCTURAL REPAIR OF CONCRETE (DEPTH GREATER THAN 5 INCHES)	SO FT	30	30															
Z0016200	DECK SLAB REPAIR (PARTIAL)	SO YD	2	2															
Z0030850	TEMPORARY INFORMATION SIGNING	SO FT	51.4	51.4															
Z0073200	TEMPORARY SHORING AND CRIBBING	EACH	4	4															
Z0073510	TEMPORARY TRAFFIC SIGNAL TIMING	EACH	1	1															

5

FILE NAME :	USER NAME : Gorangulab	DESIGNED -	REVISED -	STATE OF ILLINOIS DEPARTMENT OF TRANSPORTATION	SUMMARY OF QUANTITIES				F.A.P. RTE.	SECTION	COUNTY	TOTAL SHEETS	SHEET NO.
c:\p\work\p\1404\gorangulab\030667\040214.dwg	DRAWN -	REVISED -	333						14X-1-3(13)	MCHENRY	29	3A	
PLOT SCALE : 100,000 / 1"	CHECKED -	REVISED -	CONTRACT NO. 60X22										
PLOT DATE : 2/23/2014	DATE -	REVISED -	SCALE:						SHEET NO. OF SHEETS	STA. TO STA.	FED. ROAD DIST. NO. 1 (ILLINOIS) FED. AID PROJECT		

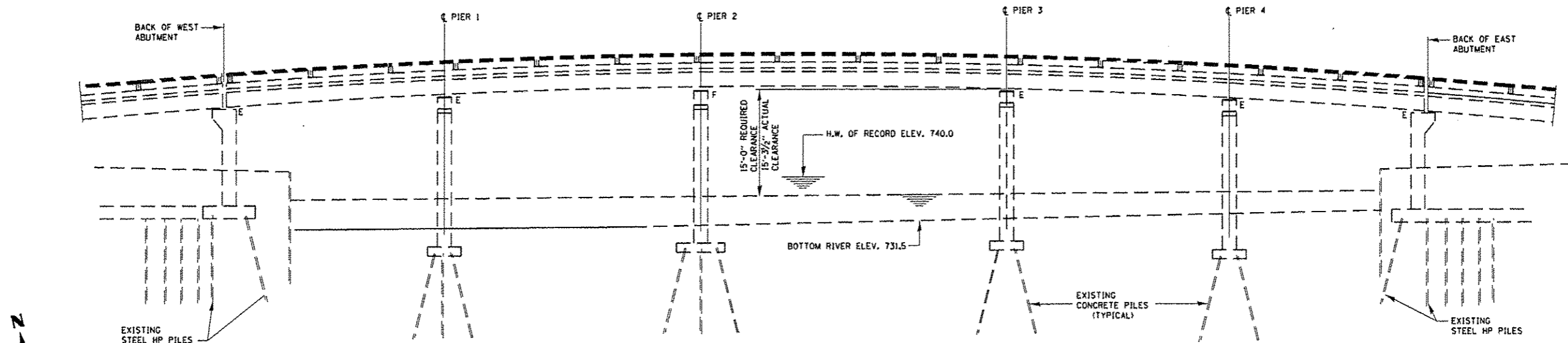

ELEVATION

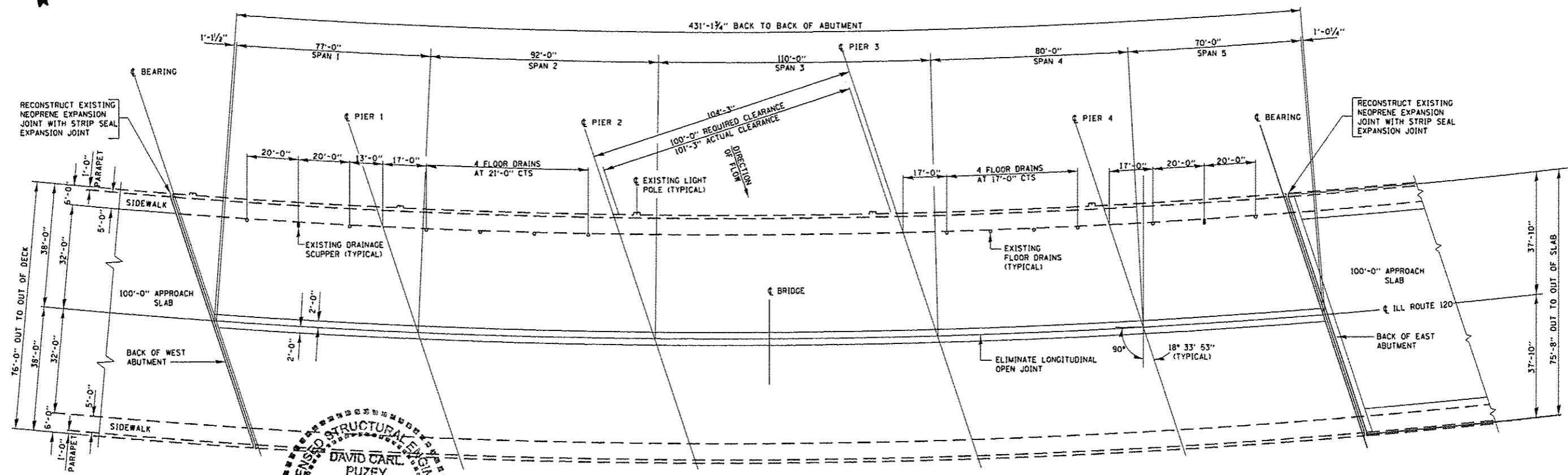

DECK PLAN

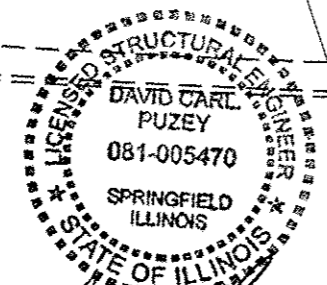

David Carl Puzey 3/11/14
Expires 11/30/14

FILE NAME : c:\pwwork\p1\dot\goren\autob\d0101671\056-0049.dgn	USER NAME : Goren\autob	DESIGNED - MVT	REVISED -	STATE OF ILLINOIS DEPARTMENT OF TRANSPORTATION	ILL 120 (ELM STREET) OVER FOX RIVER GENERAL PLAN AND ELEVATION S.N. 056-0049		F.A.P. RTE. 333	SECTION 14X-1-3(13)	COUNTY McHENRY	TOTAL SHEETS 29	SHEET NO. 4	
Default	PLOT SCALE : 1/8"=1'-0"	CHECKED - SHR	REVISED -		SCALE:	SHEET 1 OF SHEETS	STA. TO STA.	CONTRACT NO. 60X22				
	PLOT DATE : 2/19/2014	DATE -	REVISED -		ILLINOIS FED. AID PROJECT							

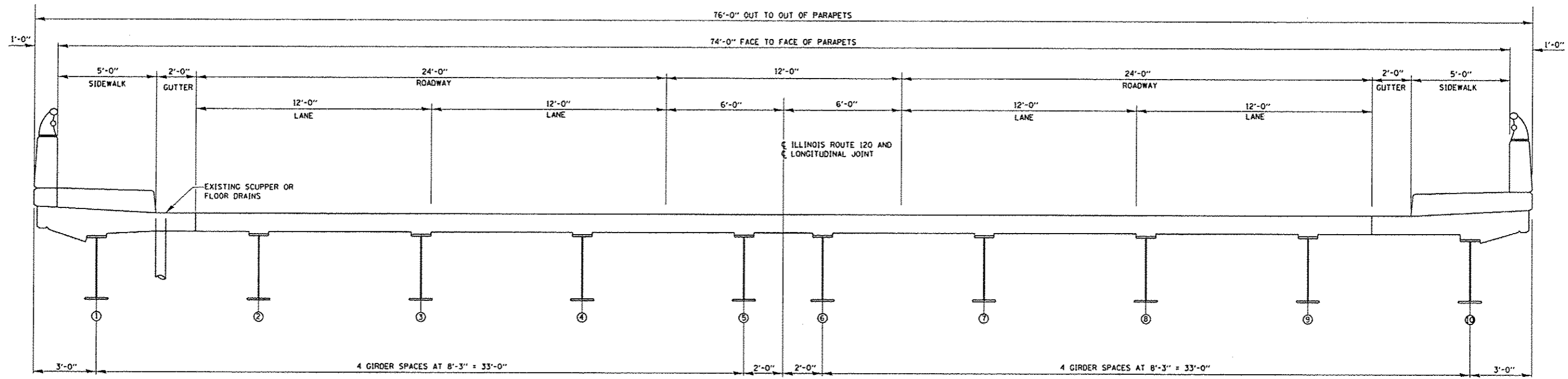

TYPICAL CROSS SECTION
(Looking East)

GENERAL NOTES:

PLAN DIMENSIONS AND DETAILS RELATIVE TO EXISTING PLANS ARE SUBJECT TO NOMINAL CONSTRUCTION VARIATIONS. THE CONTRACTOR SHALL FIELD VERIFY EXISTING DIMENSIONS AND DETAILS AFFECTING NEW CONSTRUCTION AND MAKE NECESSARY APPROVED ADJUSTMENT PRIOR TO CONSTRUCTION OR ORDERING OF MATERIALS. SUCH VARIATIONS SHALL NOT BE CAUSE FOR ADDITIONAL COMPENSATION FOR A CHANGE IN SCOPE OF THE WORK, HOWEVER, THE CONTRACTOR WILL BE PAID FOR THE QUANTITY ACTUALLY FURNISHED BASED AT THE UNIT PRICE BID FOR THE WORK.

EXISTING REINFORCEMENT BARS EXTENDING INTO THE REMOVAL AREA SHALL BE CLEANED, STRAIGHTENED AND INCORPORATED INTO THE NEW CONSTRUCTION. ANY REINFORCEMENT BARS THAT ARE DAMAGED DURING CONCRETE REMOVAL SHALL BE REPLACED WITH AN APPROVED BAR SPLICER OR ANCHORAGE SYSTEM. COST INCLUDED WITH CONCRETE REMOVAL.

AREAS OF DECK REPAIRS SHOWN ARE ESTIMATED. THE ENGINEER SHALL SHOW ACTUAL LOCATIONS OF DECK REPAIRS ON AS-BUILT PLANS.

JOINT OPENINGS SHALL BE ADJUSTED ACCORDING TO ARTICLE 520.04 OF THE STANDARD SPECIFICATIONS. WHEN THE DECK IS POURED AT AN AMBIENT TEMPERATURE OTHER THAN 50° F.

PRIOR TO POURING THE NEW CONCRETE DECK, ALL HEAVY OR LOOSE RUST, LOOSE MILL SCALE, AND OTHER LOOSE OR POTENTIALLY DETRIMENTAL FOREIGN MATERIAL SHALL BE REMOVED FROM THE SURFACES IN CONTACT WITH CONCRETE. TIGHTLY ADHERED PAINT MAY REMAIN UNLESS OTHERWISE NOTED. REMOVAL SHALL BE ACCOMPLISHED BY METHODS THAT WILL NOT DAMAGE THE STEEL AND THE COST WILL BE INCLUDED IN THE PAY ITEM COVERING REMOVAL OF THE EXISTING CONCRETE.

ALL STRUCTURAL STEEL SHALL CONFORM TO AASHTO CLASSIFICATION M-270 Gr. 36, UNLESS OTHERWISE NOTED.

REINFORCEMENT BARS DESIGNATED (E) SHALL BE EPOXY COATED.

THE EXISTING STRUCTURAL STEEL COATING CONTAINS LEAD. THE CONTRACTOR SHALL TAKE APPROPRIATE PRECAUTIONS TO DEAL WITH THE PRESENCE OF LEAD ON THIS PROJECT.

THE DECK SURFACE SHALL HAVE ITS FINAL FINISH TINED ACCORDING TO ARTICLE 420.09(a)(1) OF THE STANDARD SPECIFICATIONS. COST INCLUDED WITH CONCRETE SUPERSTRUCTURES.

DO NOT SCALE DIMENSIONS.

TOTAL BILL OF MATERIALS

ITEM	UNIT	QUANTITY
REINFORCEMENT BARS (EPOXY COATED)	POUND	16320
CONCRETE REMOVAL	CU. YD.	58.2
CONCRETE SUPERSTRUCTURE	CU. YD.	64.1
PREFORMED JOINT STRIP SEAL	FOOT	160
BAR SPLICERS	EACH	56
STRUCTURAL REPAIR OF CONCRETE ≤ 5"	SQ. FT.	615
EPOXY CRACK INJECTION	FOOT	10
ALUMINUM RAILING TYPE L	FOOT	40
PROTECTIVE COAT	SQ. YD.	247
APPROACH SLAB REPAIR (PARTIAL)	SQ. YD.	36
DECK SLAB REPAIR (PARTIAL)	SQ. YD.	2
TEMPORARY SHORING AND CRIBBING	EACH	4
STRUCTURAL REPAIR OF CONCRETE ≥ 5"	SQ. FT.	30

STATE OF ILLINOIS
DEPARTMENT OF TRANSPORTATION

ILL 120 (ELM STREET) OVER FOX RIVER
CROSS SECTION, BILL OF MATERIALS
S.N. 056-0049

F.A.P. RTE. 333	SECTION 14X-1-3(13)	COUNTY McHENRY	TOTAL SHEETS 29	SHEET NO. 5
CONTRACT NO. 60X22			ILLINOIS	

FILE NAME *	USER NAME * Gorengoutab	DESIGNED - MVT	REVISED -
c:\pe_work\pwidot\gorengoutab\d8101671\05-0049.dgn		DRAWN - MVT	REVISED -
Default	PLOT SCALE = 100.0000 1/1 in.	CHECKED -	REVISED -
	PLOT DATE = 2/19/2014	DATE -	REVISED -

SCALE: SHEET 2 OF SHEETS STA. TO STA.

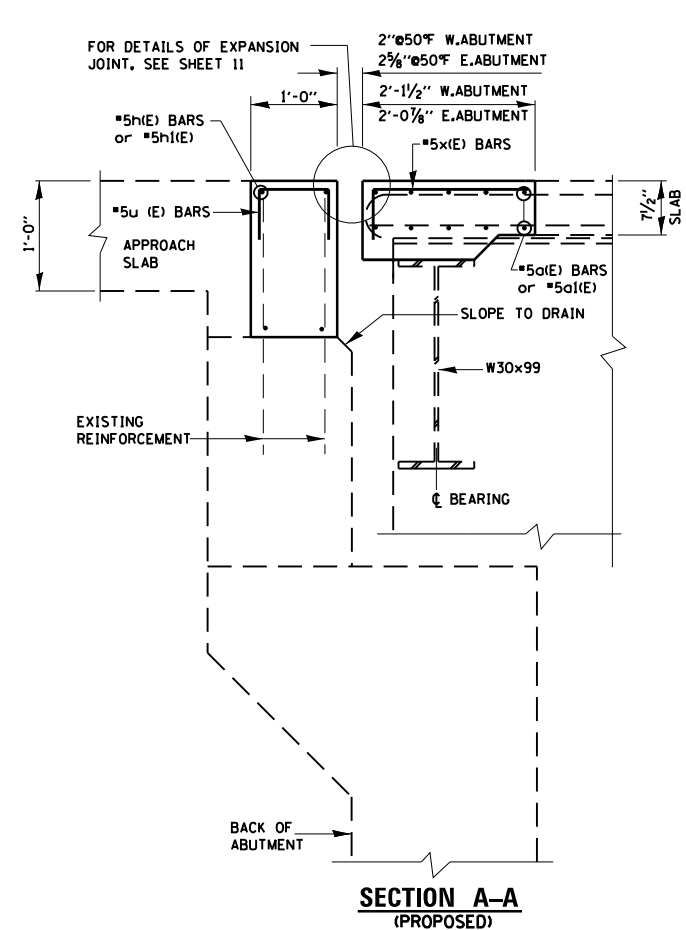
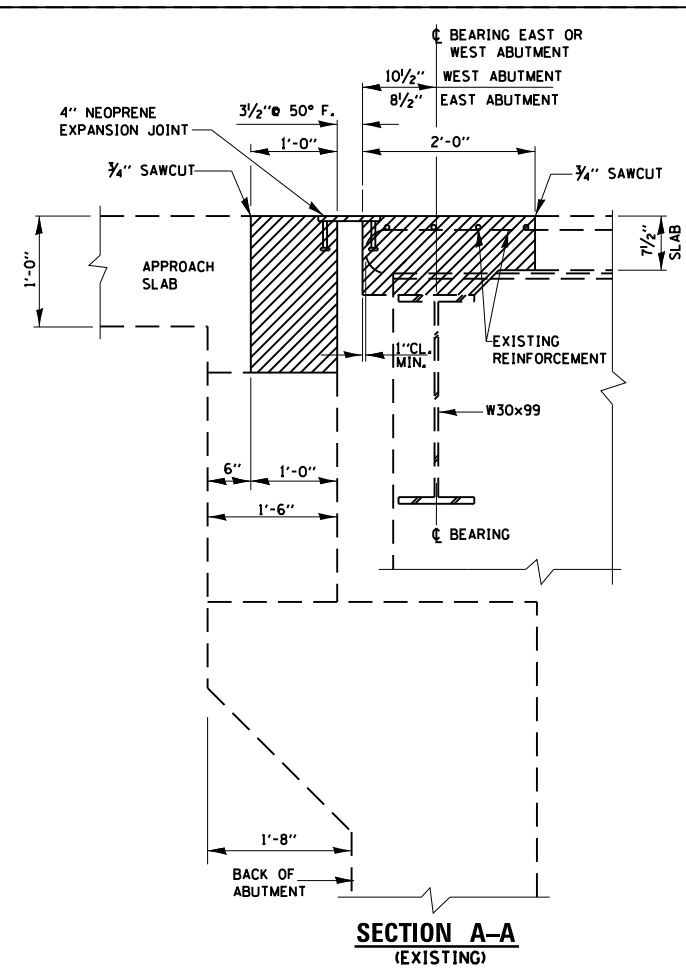
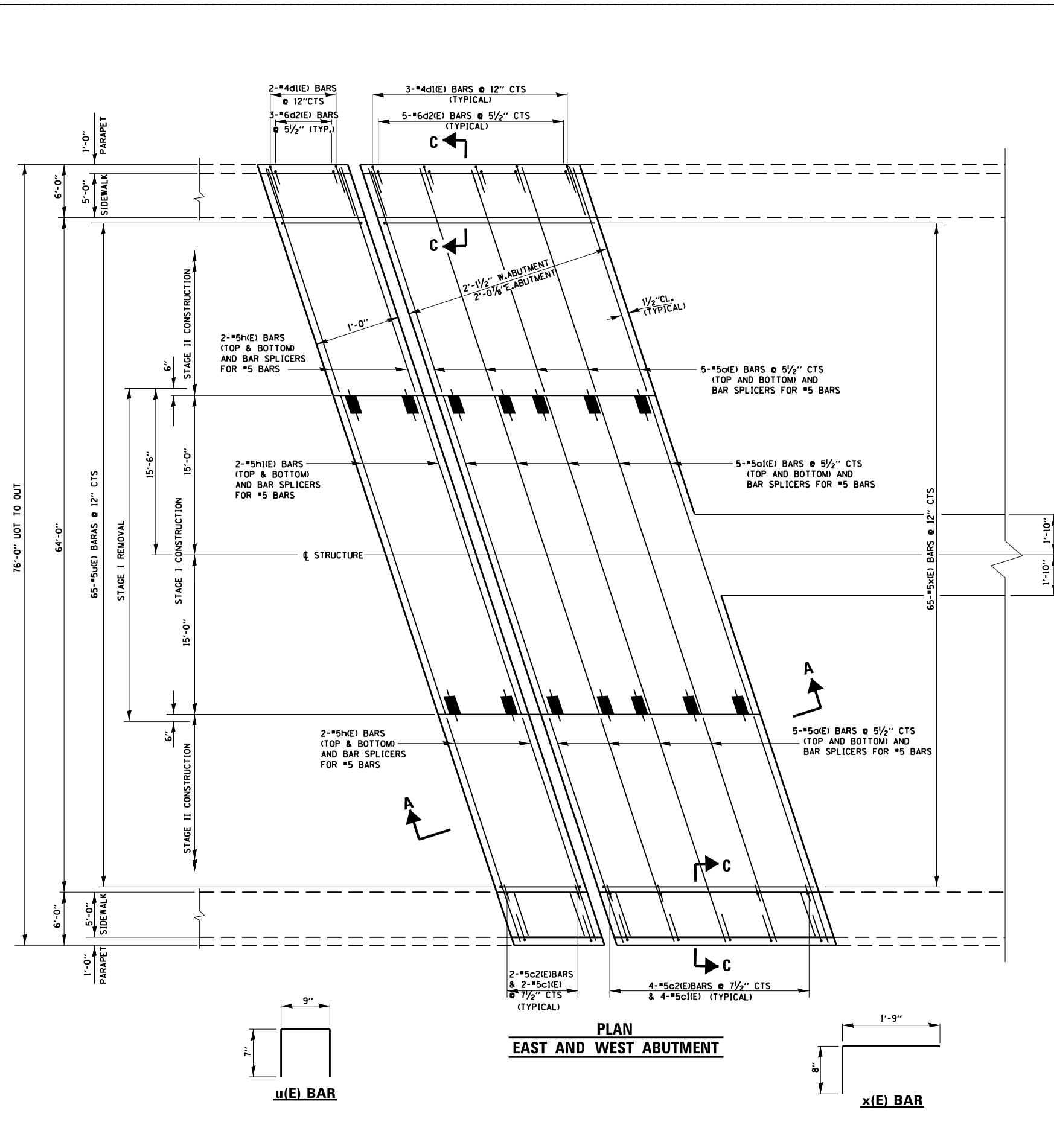

BILL OF MATERIALS

BAR	NO.	SIZE	LENGTH	SHAPE	
a1(E)	40	#5	23'-6"	—	
a1(E)	20	#5	32'-7 1/2"	—	
c1(E)	24	#5	5'-8"	—	
c2(E)	24	#5	2'-5"	⌋	
d1(E)	24	#4	4'-9"	L	
d2(E)	24	#6	3'-9"	L	
d3(E)	12	#5	1'-6"	—	
h(E)	16	#5	23'-6"	—	
h1(E)	8	#5	32'-7 1/2"	—	
u(E)	130	#5	1'-11"	□	
u1(E)	20	#4	2'-0 1/2"	□	
x(E)	130	#5	2'-5"	⌋	
ITEM					
UNIT					
QUANTITY					
REINFORCEMENT BARS (EPOXY COATED)				POUND	3370
CONCRETE REMOVAL				CU. YD.	21.5
CONCRETE SUPERSTRUCTURE				CU. YD.	21.5
BAR SPLICERS				EACH	56
PERFORMED JOINT STRIP SEAL				FOOT	160

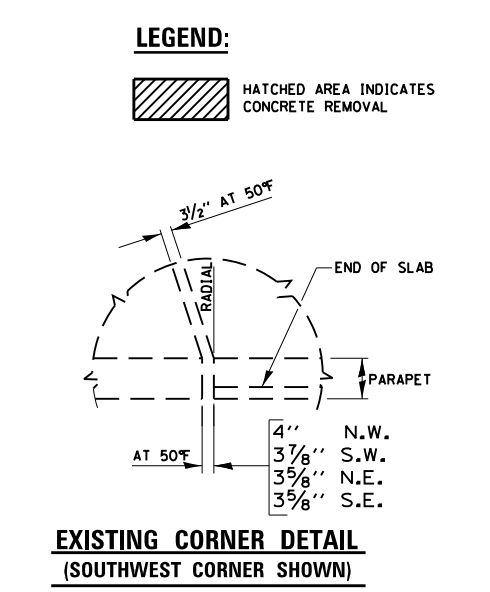

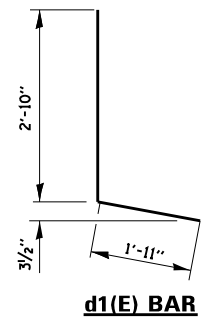

d1(E) BAR

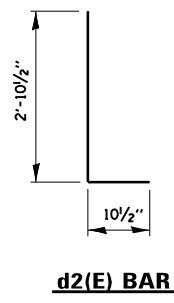

d2(E) BAR

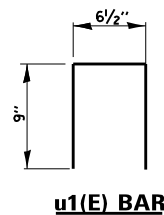

u1(E) BAR

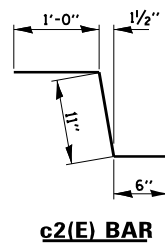

c2(E) BAR

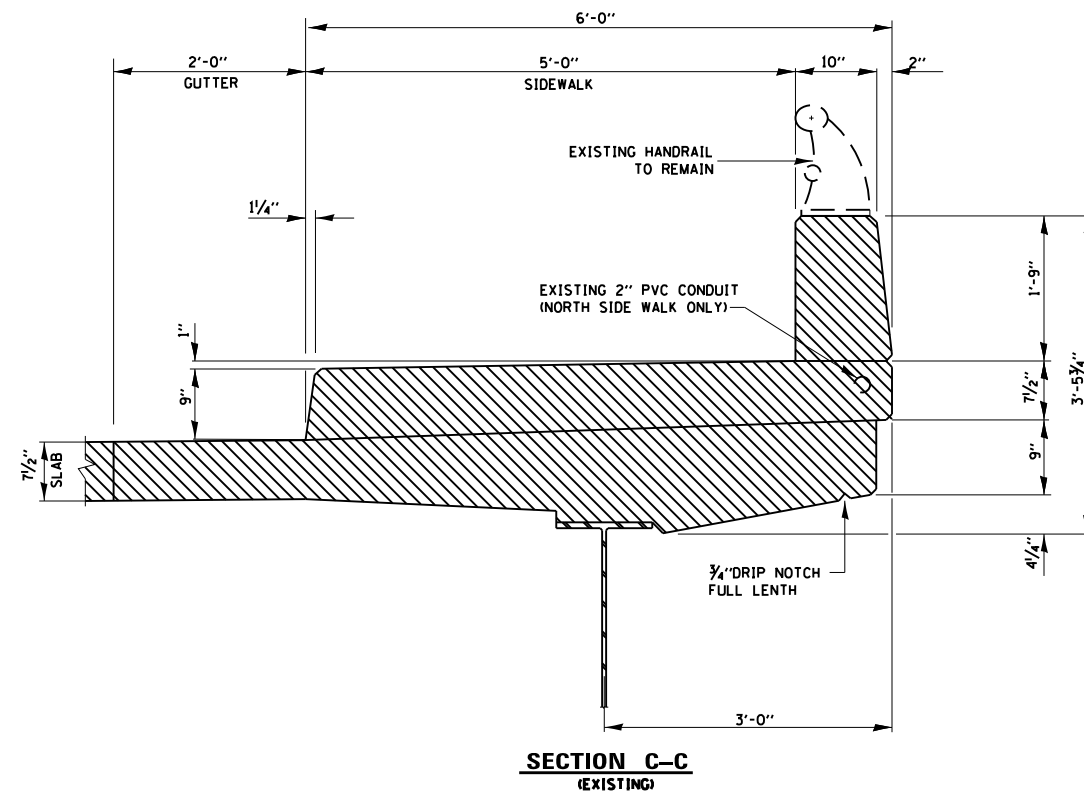

**SECTION C-C
(EXISTING)**

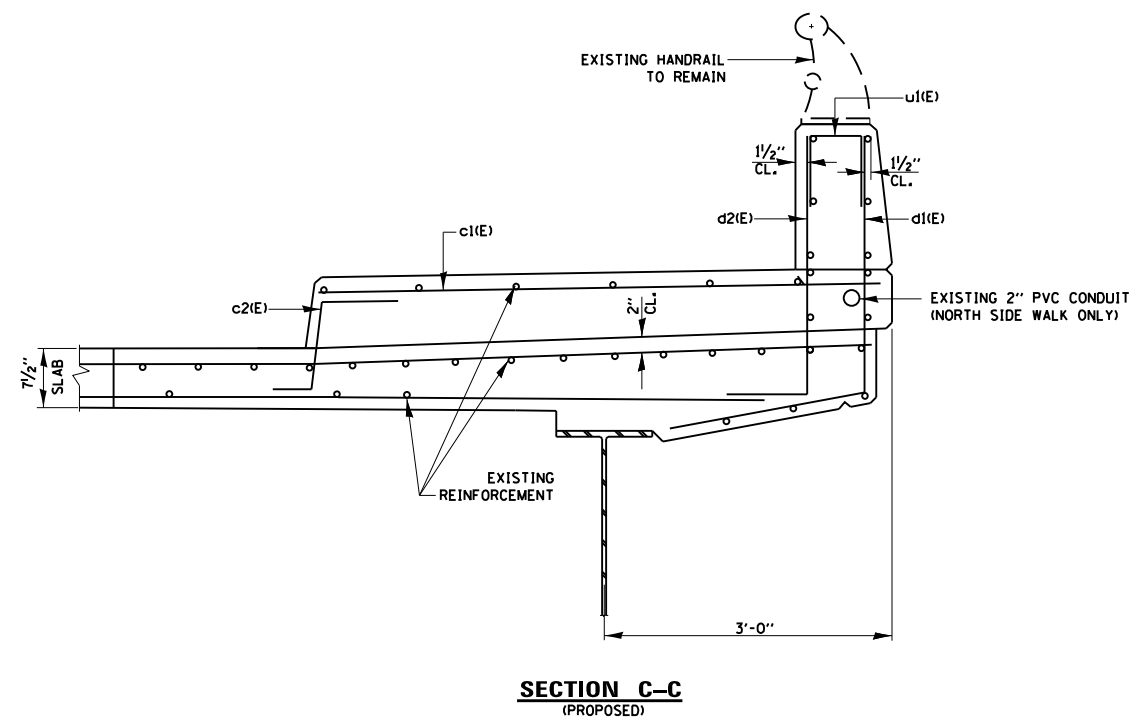

**SECTION C-C
(PROPOSED)**

FILE NAME =	USER NAME = Gorengautab	DESIGNED -	REVISED -
c:\pw\work\p\dot\gorengautab\d0101671\056-0049.dgn		DRAWN -	REVISED -
Default	PLOT SCALE = 100.0000' / in.	CHECKED -	REVISED -
	PLOT DATE = 2/19/2014	DATE -	REVISED -

STATE OF ILLINOIS
DEPARTMENT OF TRANSPORTATION

ILL 120 (ELM STREET) OVER FOX RIVER
SECTIONS AND DETAILS
S.N. 056-0049

SCALE: SHEET 4 OF SHEETS STA. TO STA.

F.A.P. RTE.	SECTION	COUNTY	TOTAL SHEETS	SHEET NO.
333	14X-1-3(13)	McHENRY	29	7
CONTRACT NO. 60X22				
ILLINOIS FED. AID PROJECT				

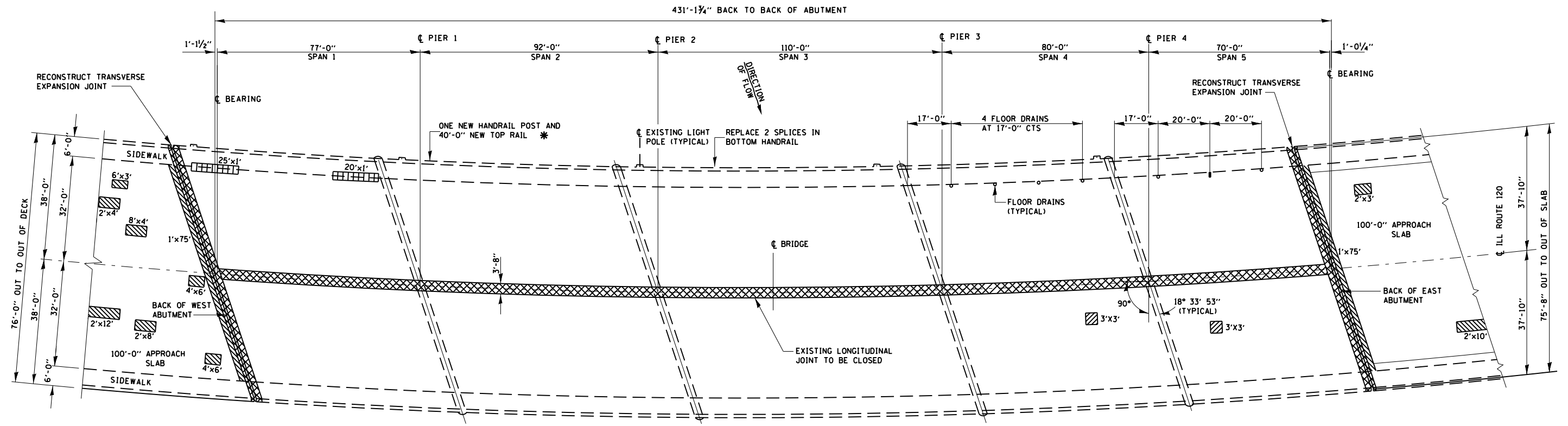

DECK PLAN

NOTE:
 * COST OF REMOVAL OF EXISTING HANDRAIL INCLUDED IN COST OF "ALUMINUM RAILING TYPE L" PAY ITEM.

LEGEND:

- DECK SLAB REPAIR (PARTIAL)
- CONCRETE REMOVAL AND CONCRETE SUPERSTRUCTURE
- APPROACH SLAB REPAIR (PARTIAL)
- STRUCTURAL REPAIR OF CONCRETE ≤ 5"

BILL OF MATERIAL

ITEM	UNIT	TOTAL
APPROACH SLAB REPAIR (PARTIAL)	SO. YD.	36
DECK SLAB REPAIR (PARTIAL)	SO. YD.	2
STRUCTURAL REPAIR OF CONCRETE ≤ 5"	SO. FT.	45

FILE NAME =	USER NAME = Gorengautab	DESIGNED - MVT	REVISED -	STATE OF ILLINOIS DEPARTMENT OF TRANSPORTATION	ILL 120 (ELM STREET) OVER FOX RIVER DECK PATCHING S.N. 056-0049	F.A.P. RTE.	SECTION	COUNTY	TOTAL SHEETS	SHEET NO.	
Default	Plot Scale = 100.0000' / in.	DRAWN - MVT	REVISED -			333	14X-1-3(13)	McHENRY	29	8	
	PLOT DATE = 2/19/2014	CHECKED -	REVISED -			CONTRACT NO. 60X22					
		DATE -	REVISED -			ILLINOIS FED. AID PROJECT					

BILL OF MATERIALS

BAR	NO.	SIZE	LENGTH	SHAPE
a3(E)	646	#6	4'-9"	
a4(E)	939	#6	3'-5"	
a5(E)	8	#6	3'-7"	
a6(E)	6	#6	3'-7"	
b(E)	75	#6	31'-2"	
b1(E)	45	#6	31'-2"	
b2(E)	4	#6	46'-6"	
b3(E)	16	#6	32'-7"	
b4(E)	4	#6	39'-0"	
ITEM	UNIT	QUANTITY		
REINFORCEMENT BARS (EPOXY COATED)	POUND	12,950		
CONCRETE REMOVAL	CU.YD.	36.7		
CONCRETE SUPERSTRUCTURE	CU.YD.	42.6		

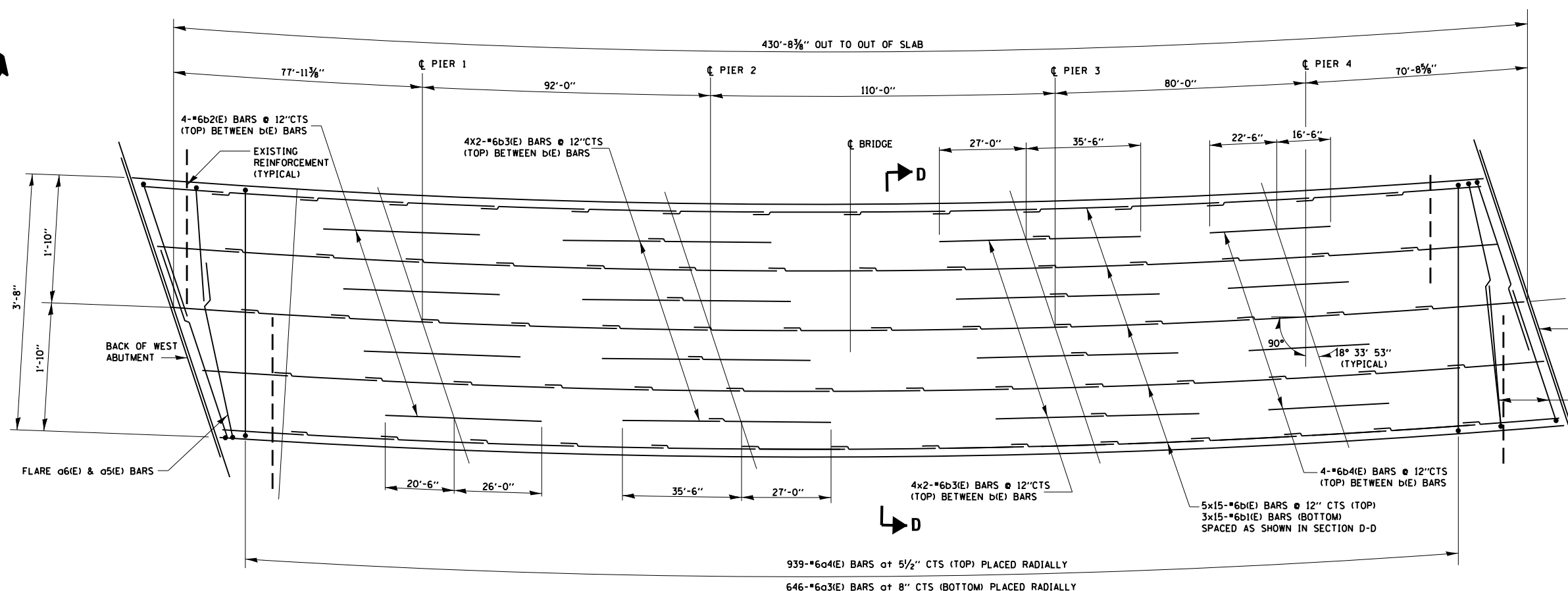

DECK PLAN

LONGITUDINAL JOINT CLOSURE

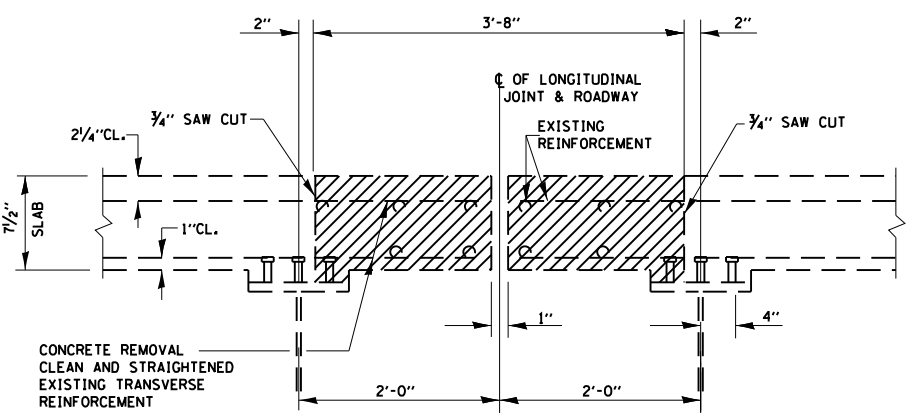

SECTION D-D EXISTING

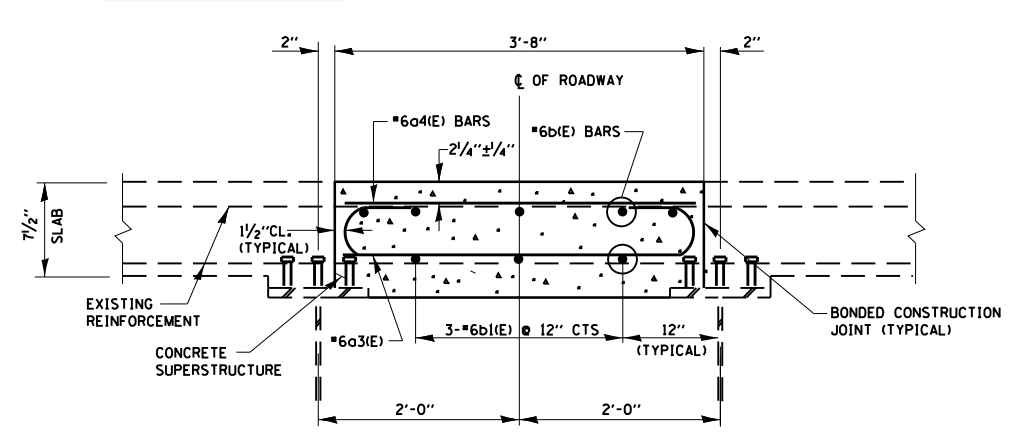

SECTION D-D PROPOSED AT RIGHT ANGLES TO CL ROADWAY

MINIMUM BAR LAPS

SIZE	LAP
#6	2'-7"

NOTES:

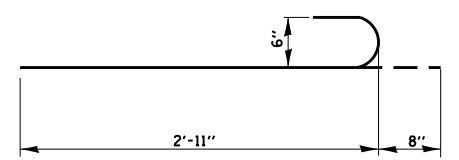
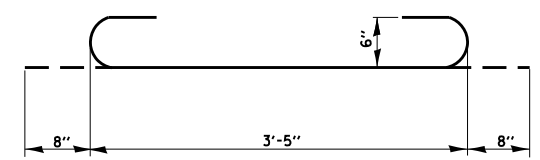

BARS INDICATE THUS 6x15-#5 ETC. INDICATES 6 LINES OF BARS WITH 15 LENGTHS PER LINE.

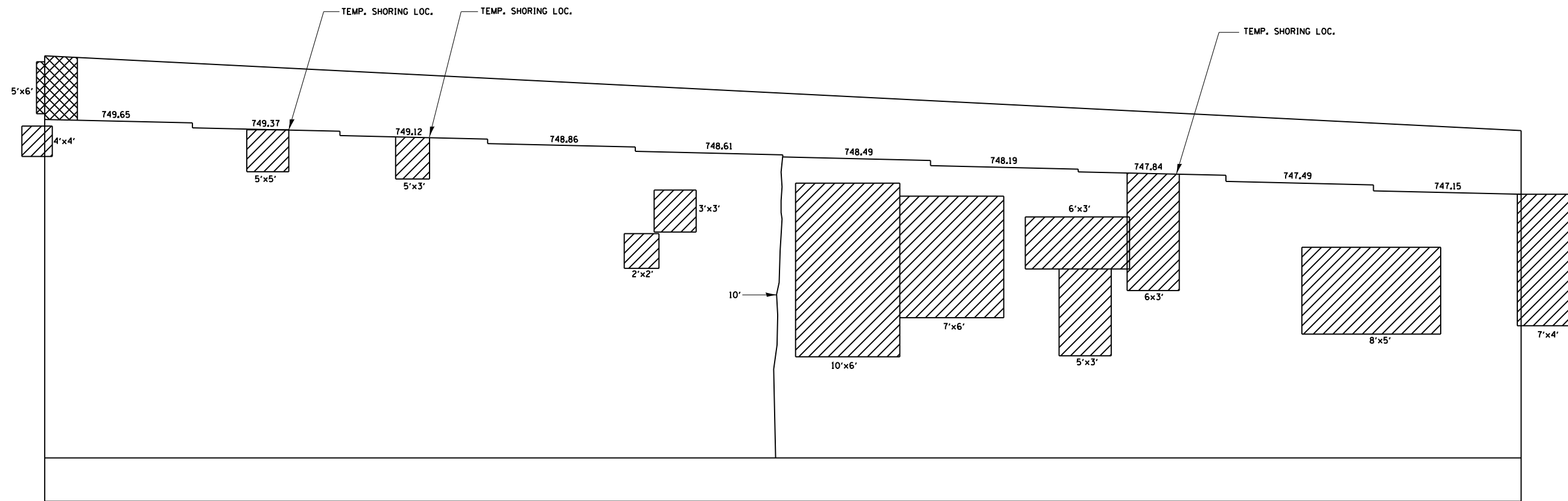



**ELEVATION
(LOOKING WEST)**

LEGEND:

-  STRUCTURAL REPAIR OF CONCRETE \leq 5"
-  EPOXY INJECT CRACK
-  STRUCTURAL REPAIR OF CONCRETE \geq 5"

BILL OF MATERIAL

ITEM	UNIT	TOTAL
STRUCTURAL REPAIR OF CONCRETE \leq 5"	SQ. FT.	290
EPOXY CRACK INJECTION	FOOT	10
STRUCTURAL REPAIR OF CONCRETE \geq 5"	SQ. FT.	30
TEMPORARY SHORING AND CRIBBING	EACH	3

FILE NAME =	USER NAME = Gorengautab	DESIGNED - MVT	REVISED -
ct:\pw\work\p\dot\gorengautab\0101671\056-0049.dgn		DRAWN - MVT	REVISED -
Default	PLOT SCALE = 100.0000' / in.	CHECKED -	REVISED -
	PLOT DATE = 2/19/2014	DATE -	REVISED -

**STATE OF ILLINOIS
DEPARTMENT OF TRANSPORTATION**

**ILL 120 (ELM STREET) OVER FOX RIVER
WEST ABUTMENT REPAIR
S.N. 056-0049**

SCALE: SHEET 8 OF SHEETS STA. TO STA.

F.A.P. RTE.	SECTION	COUNTY	TOTAL SHEETS	SHEET NO.
333	14X-1-3(13)	McHENRY	29	10
CONTRACT NO. 60X22				
ILLINOIS FED. AID PROJECT				

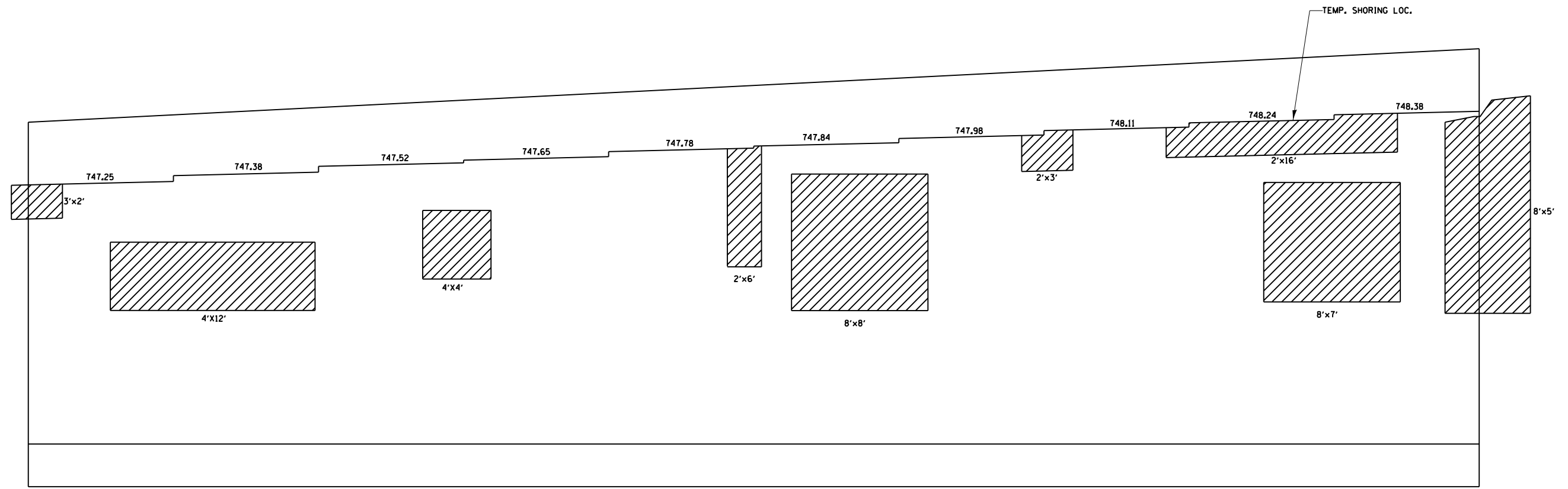

**ELEVATION
(LOOKING EAST)**

LEGEND:
 STRUCTURAL REPAIR OF CONCRETE ≤ 5"

BILL OF MATERIAL

ITEM	UNIT	TOTAL
STRUCTURAL REPAIR OF CONCRETE ≤ 5"	SO. FT.	280
TEMPORARY SHORING AND CRIBBING	EACH	1

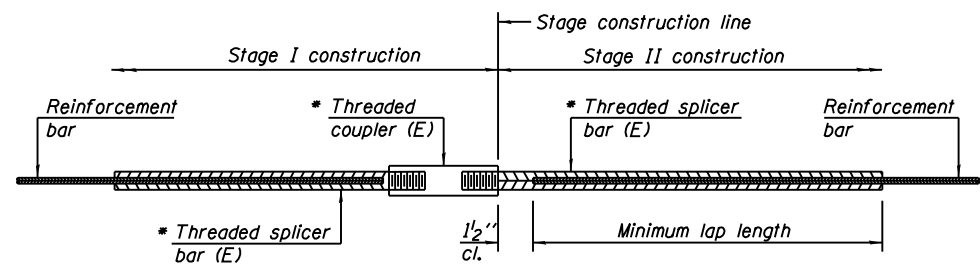

STANDARD BAR SPLICER ASSEMBLY

Minimum Lap Lengths						
Bar size to be spliced	Table 1	Table 2	Table 3	Table 4	Table 5	Table 6
3, 4	1'-5"	1'-11"	2'-1"	2'-4"	2'-7"	2'-11"
5	1'-9"	2'-5"	2'-7"	2'-11"	3'-3"	3'-8"
6	2'-1"	2'-11"	3'-1"	3'-6"	3'-10"	4'-5"
7	2'-9"	3'-10"	4'-2"	4'-8"	5'-2"	5'-10"
8	3'-8"	5'-1"	5'-5"	6'-2"	6'-9"	7'-8"
9	4'-7"	6'-5"	6'-10"	7'-9"	8'-7"	9'-8"

- Table 1: Black bar, 0.8 Class C
- Table 2: Black bar, Top bar lap, 0.8 Class C
- Table 3: Epoxy bar, 0.8 Class C
- Table 4: Epoxy bar, Top bar lap, 0.8 Class C
- Table 5: Epoxy bar, Class C
- Table 6: Epoxy bar, Top bar top, Class C

Threaded splicer bar length = min. lap length + 1/2" + thread length

* Epoxy not required on Bar Splicer Assembly components used in conjunction with black bars.

Location	Bar size	No. assemblies required	Table for minimum lap length
Abutment	#5	16	
Deck	#5	40	

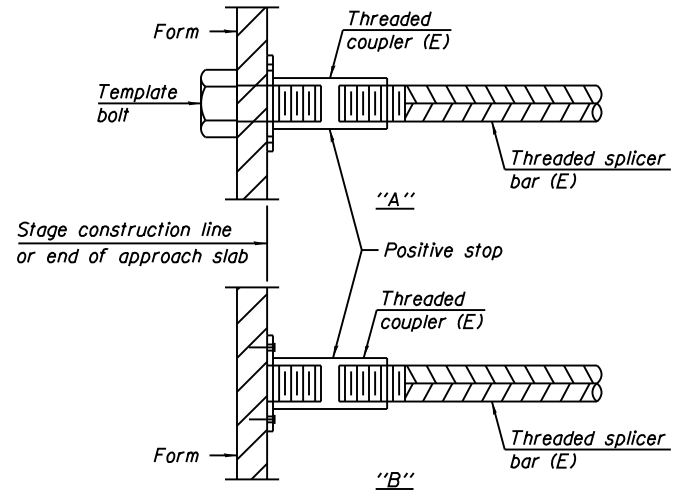

INSTALLATION AND SETTING METHODS

"A" :
 "B" : Set bar splicer assembly by means of a template bolt.
 Set bar splicer assembly by nailing to wood forms or cementing to steel forms.
 (E) : Indicates epoxy coating.

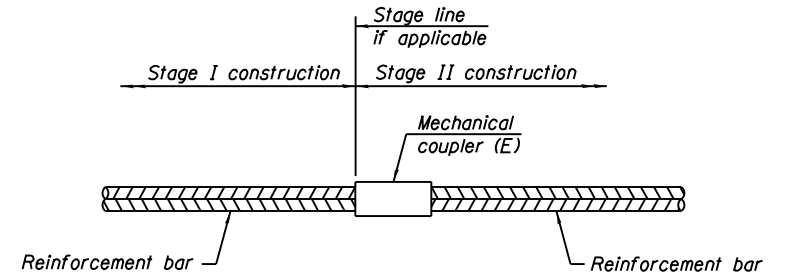

STANDARD MECHANICAL SPLICER

Location	Bar size	No. assemblies required

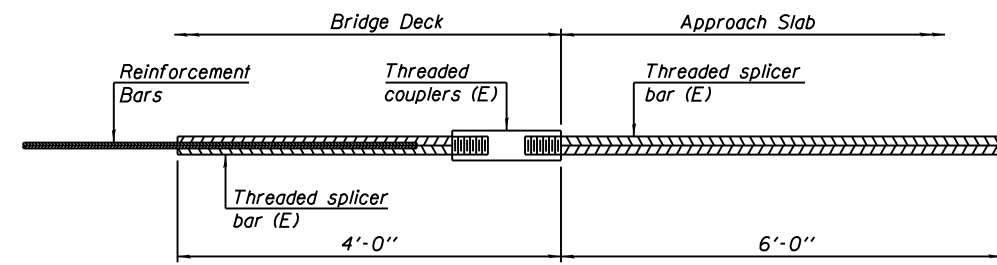

BAR SPLICER ASSEMBLY FOR #5 BAR ON INTEGRAL OR SEMI-INTEGRAL ABUTMENTS

No. required =

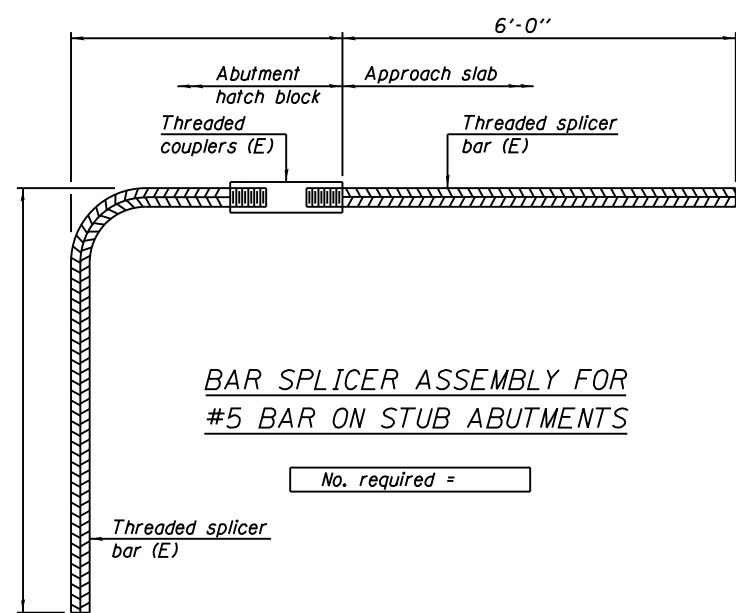

BAR SPLICER ASSEMBLY FOR #5 BAR ON STUB ABUTMENTS

No. required =

NOTES

Splicer bars shall be deformed with threaded ends and have a minimum 60 ksi yield strength.
 All reinforcement shall be lapped and tied to the splicer bars.
 Bar splicer assemblies shall be epoxy coated according to the requirements for reinforcement bars. See Section 508 of the Standard Specifications.
 See approved list of bar splicer assemblies and mechanical splicers for alternatives.

BSD-1

1-27-12

FILE NAME : c:\p\work\p\dot\gorengautab\d0101671\056-0049.dgn	USER NAME : Gorengautab	DESIGNED : MVT	REVISED : -	STATE OF ILLINOIS DEPARTMENT OF TRANSPORTATION	ILL 12 (ELM STREET) OVER FOX RIVER BAR SPLICER ASSEMBLY S.N. 056-0049			F.A.P.I. RTE. 333	SECTION 14X-1-3(13)	COUNTY MCHENRY	TOTAL SHEETS 29	SHEET NO. 13
PLOT SCALE : 100.0000' / 1"	CHECKED : -	REVISOR : -	CONTRACT NO. 60X22									
PLOT DATE : 2/19/2014	DATE : -	REVISION : -	ILLINOIS FED. AID PROJECT									
			SCALE:					SHEET NO. 10 OF	SHEETS	STA.	TO STA.	

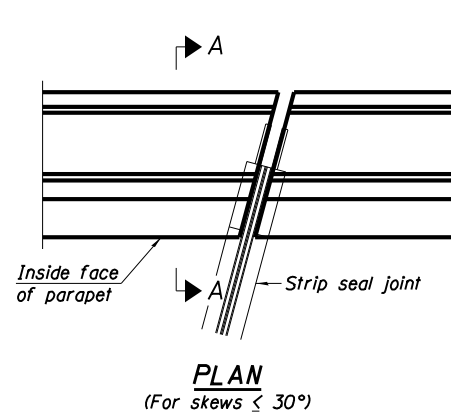

PLAN
(For skews $\leq 30^\circ$)

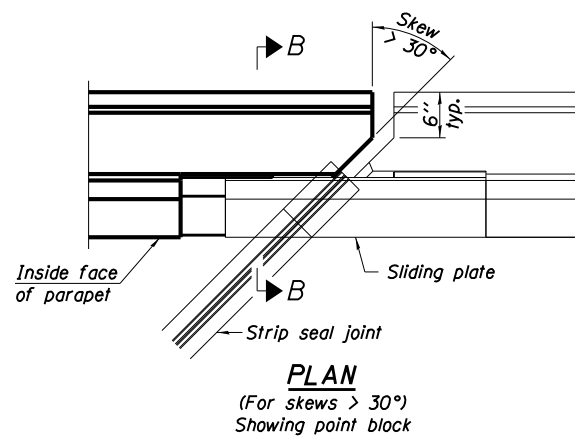

PLAN
(For skews $> 30^\circ$)
Showing point block

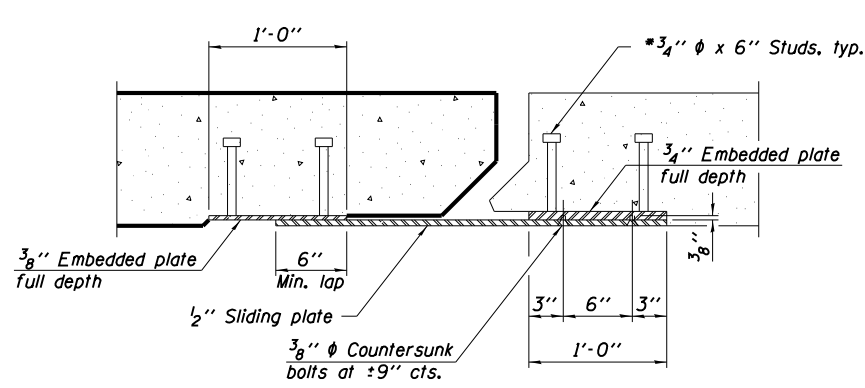

SECTION C-C

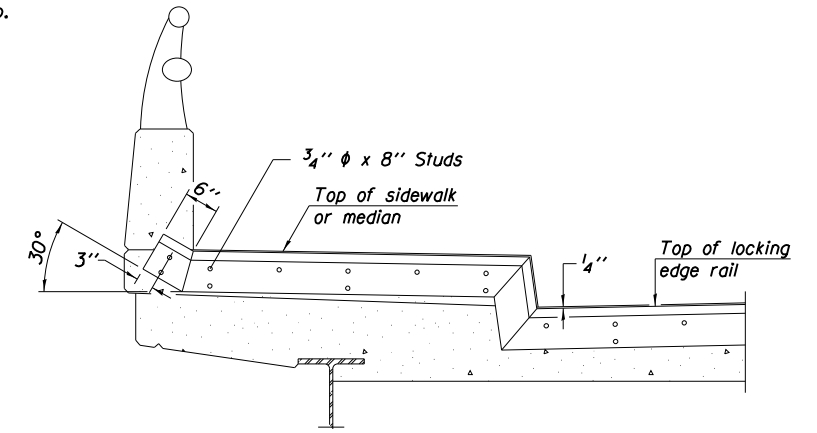

**TYPICAL END TREATMENT
AT SIDEWALK OR MEDIAN**

Shorter plates with a single row of studs at 12" cts. may be necessary on medians which are shallower than 9". See manufacturer's recommendation.

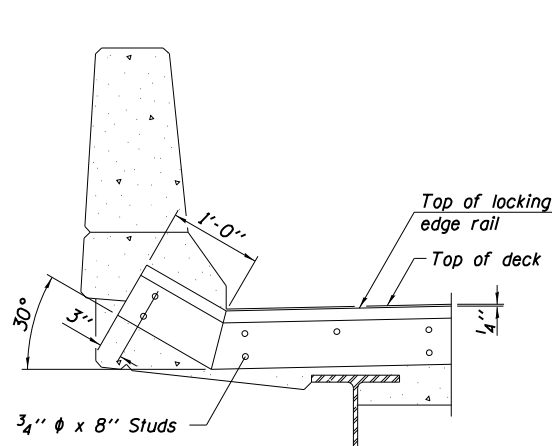

SECTION A-A

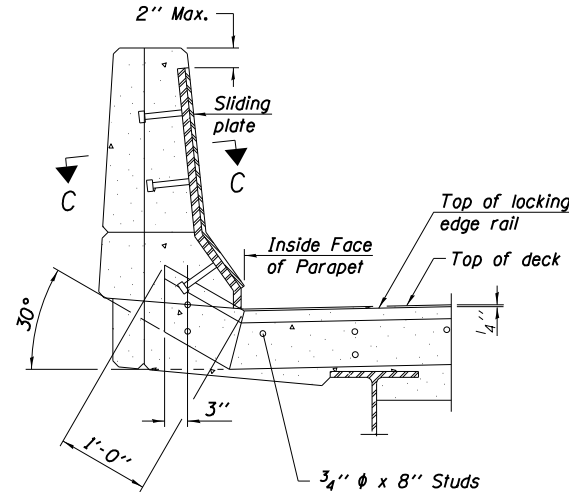

SECTION B-B

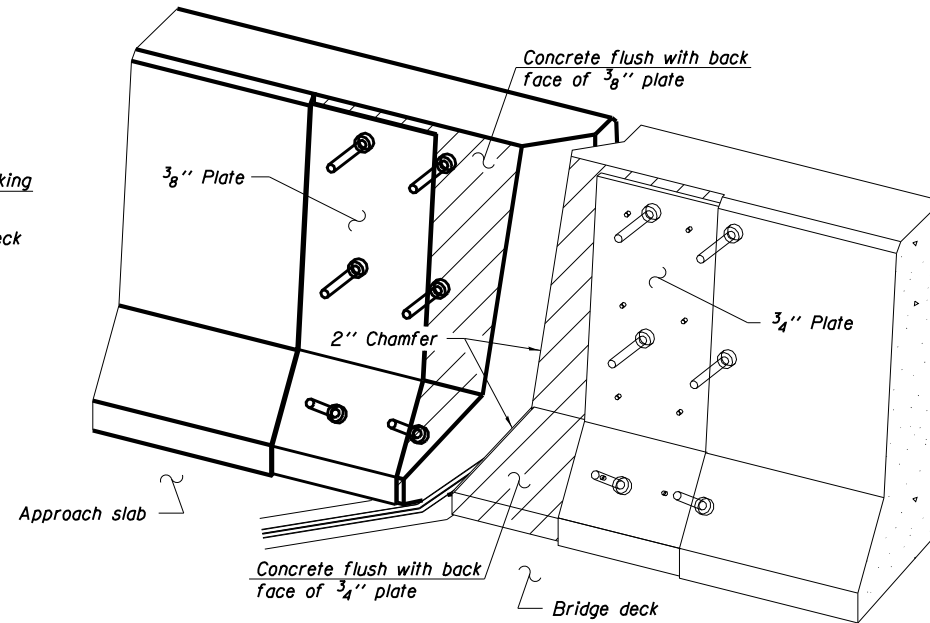

TRIMETRIC VIEW
(Showing back plates only)

Notes:
The strip seal shall be made continuous and shall have a minimum thickness of 1/4". The configuration of the strip seal shall match the configuration of the Locking Edge Rails. Open or "webbed" strip seal gland configurations are not permitted. The gland shall be sized for a maximum rated movement of 4 inches.

The Locking Edge Rails depicted are conceptual only, except for the minimum dimensions shown. The actual configuration of the Locking Edge Rails and matching strip seal may vary from manufacturer to manufacturer. Flanged edge rails will not be allowed. Locking Edge Rails may be spliced at slope discontinuities.

The manufacturer's recommended installation methods shall be followed.

The joint opening and deck dimensions detailed on the superstructure are based on a rolled rail expansion joint. If the Contractor elects to use the welded rail expansion joint, the opening and deck dimensions shall be modified according to the dimensions detailed on this sheet. Required modifications shall be made at no additional cost to the State.

All steel components shall be galvanized after fabrication according to Article 520.03 of the Standard Specifications.

Maximum space between rail segments shall be 3/16", sealed with a suitable sealant. Joints in rails within 10 ft. of curbs shall be welded.

Parapet plates and anchorage studs for skews $> 30^\circ$ included in the cost of Preformed Joint Strip Seal.

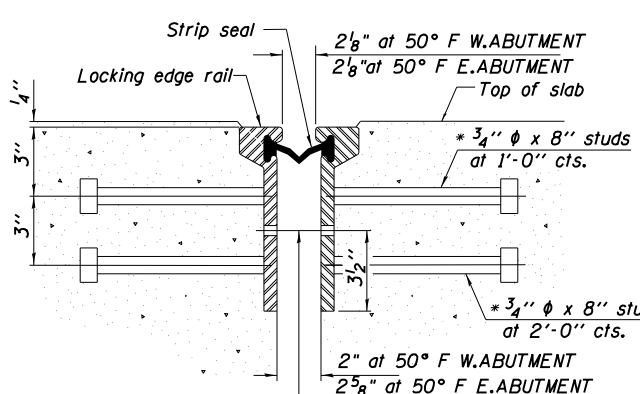

**SECTION THRU
ROLLED RAIL JOINT**

7/16" ϕ holes at 4'-0" cts. for 3/8" ϕ bolts. All bolts shall be burned, sawed, or chipped off flush with the plates after forms are removed, typ.

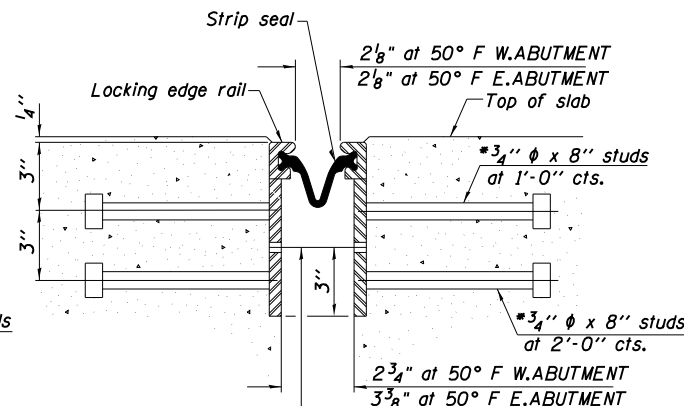

**SECTION THRU
WELDED RAIL JOINT**

7/16" ϕ holes at 4'-0" cts. for 3/8" ϕ bolts. All bolts shall be burned, sawed, or chipped off flush with the plates after forms are removed, typ.

* Granular or solid flux filled headed studs conforming to Article 1006.32 of the Std. Specs., automatically end welded.

**ROLLED
EXTRUDED RAIL WELDED RAIL**

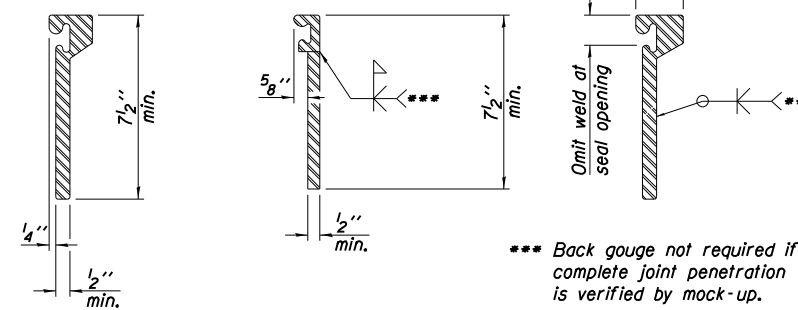

*** Back gouge not required if complete joint penetration is verified by mock-up.

**LOCKING EDGE
RAIL SPLICE**

The inside of the locking edge rail groove shall be free of weld residue. Rolled rail shown, welded rail similar.

BILL OF MATERIAL

Item	Unit	Total
Preformed Joint Strip Seal	Foot	160

EJ-SSJ

1-27-12

FILE NAME =	USER NAME = Gorengautab	DESIGNED - MVT	REVISED -	STATE OF ILLINOIS DEPARTMENT OF TRANSPORTATION	ILL 120 (ELM STREET) OVER FOX REVER PREFORMED JOINT STRIP SEAL S.N. 056-0049	SCALE: NONE	SHEET NO. 11 OF SHEETS	STA.	TO STA.	F.A.P. RTE.	SECTION	COUNTY	TOTAL SHEETS	SHEET NO.
es:\pwwork\pwwork\gorengautab\d0101671\056-0049.dgn	DRAWN - MVT	REVISED -	333							14X-1-3(13)	MCHENRY	29	14	
PLOT SCALE = 100.0000' / 1in.	CHECKED -	REVISED -	CONTRACT NO. 60X22											
PLOT DATE = 2/19/2014	DATE -	REVISED -	FED. ROAD DIST. NO. 1 ILLINOIS FED. AID PROJECT											

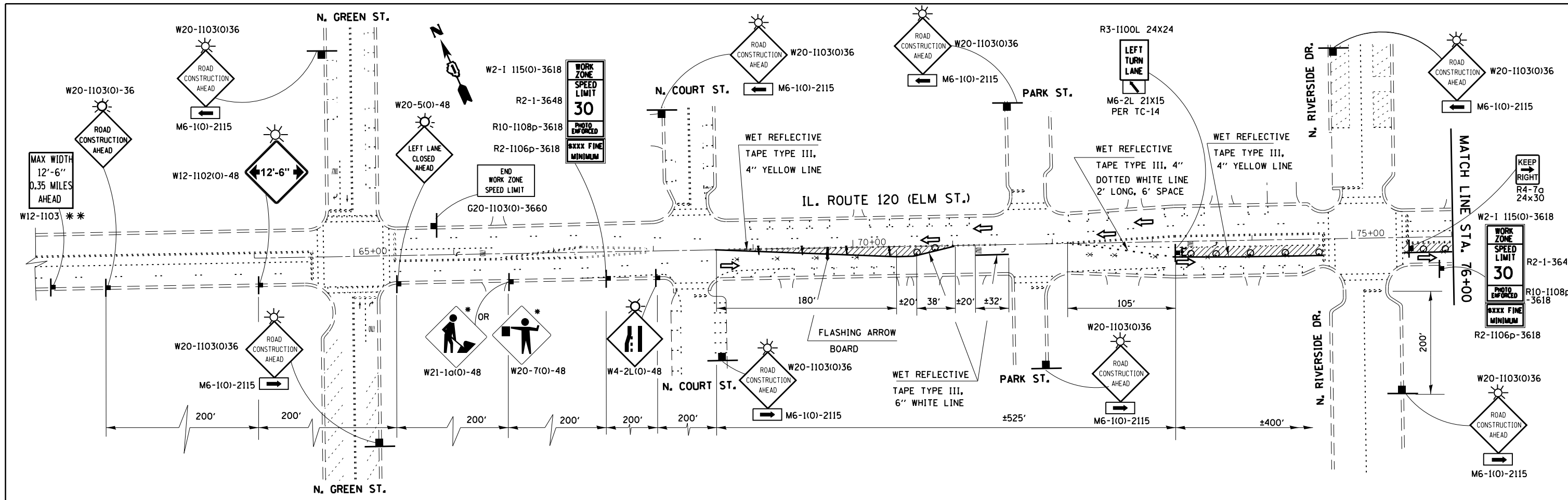

- * REMOVE SIGNS WHEN WORKERS OR FLAGGERS ARE NOT PRESENT FOR MORE THAN ONE HOUR.
- ** PLACE THIS SIGN AT THE INTERSECTION OF IL 31 AND IL 120 (ELM ST). SEE SHT 29A FOR SIGN DETAILS.

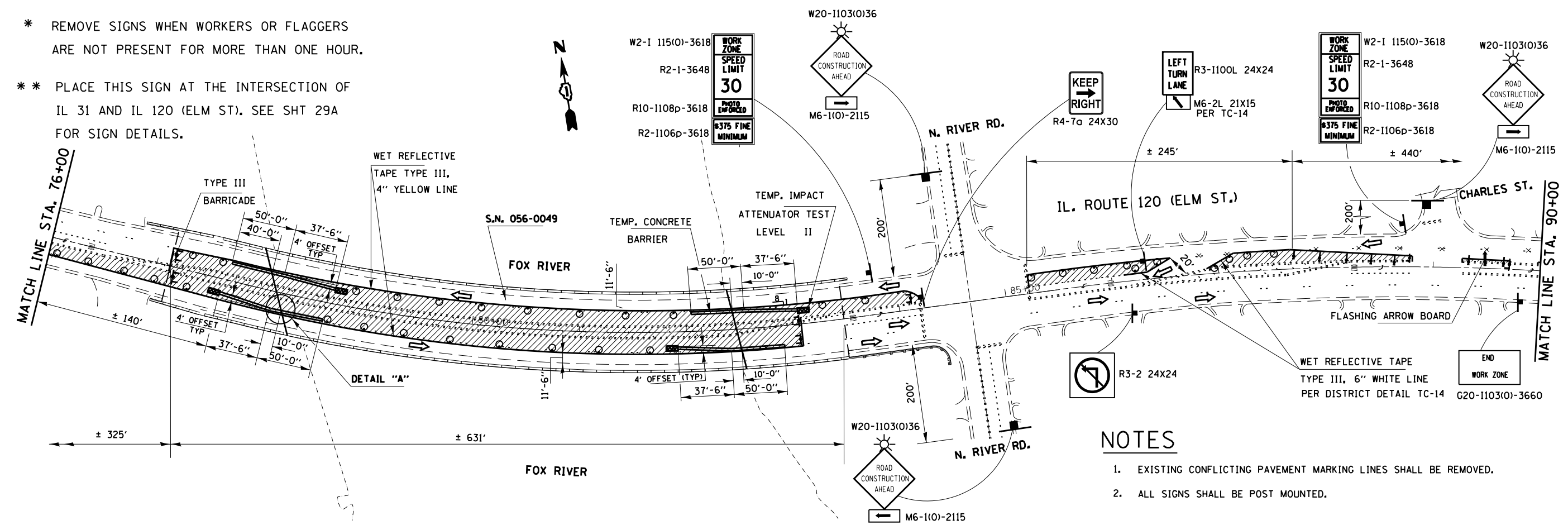

NOTES

1. EXISTING CONFLICTING PAVEMENT MARKING LINES SHALL BE REMOVED.
2. ALL SIGNS SHALL BE POST MOUNTED.

FILE NAME =	USER NAME = Gorengautab	DESIGNED -	REVISED -	STATE OF ILLINOIS DEPARTMENT OF TRANSPORTATION	IL. ROUTE 120 (ELM STREET) OVER FOX RIVER TRAFFIC CONTROL PLAN STAGE I (S.N.056-0049)	F.A.P. RTE.	SECTION	COUNTY	TOTAL SHEETS	SHEET NO.	
Default	D:\04214-sht-plan.dgn	DRAWN -	REVISED -			333	14X-1-3(13)	MCHENRY	29	15	
	PLOT SCALE = 100.0000' / in.	CHECKED -	REVISED -			CONTRACT NO. 60X22					
	PLOT DATE = 2/19/2014	DATE -	REVISED -			ILLINOIS FED. AID PROJECT					

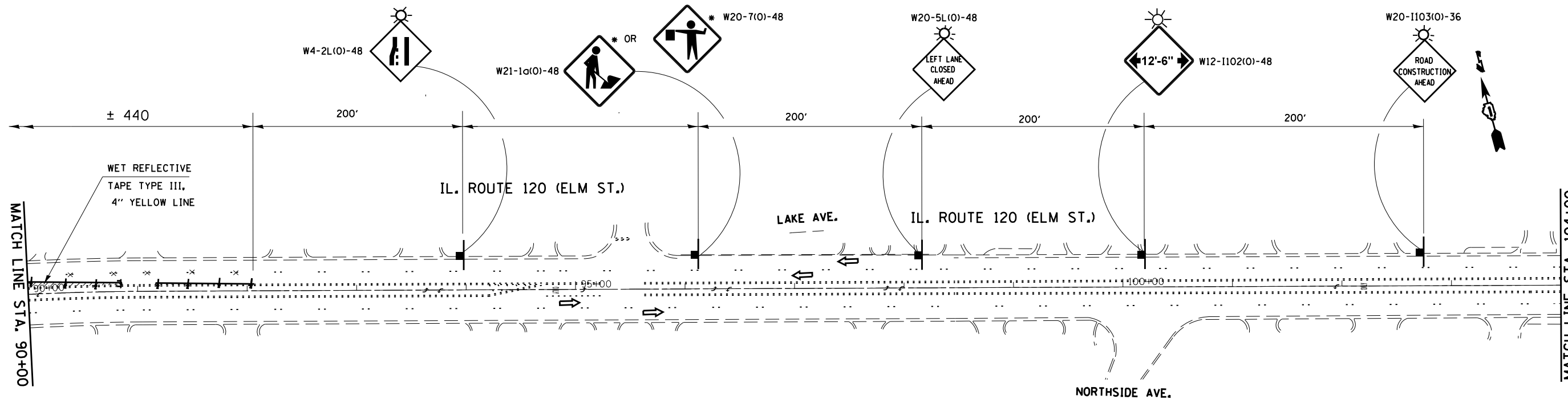

SYMBOLS

- TYPE III BARRICADE WITH FLASHING LIGHT
- WORK AREA
- DIRECTION OF TRAFFIC
- FLASHING ARROW BOARD
- DRUM WITH STEADY BURN MONODIRECTIONAL LIGHT @ 25' C-C
- DIRECTION INDICATOR BARRICADE WITH STEADY BURN MONODIRECTIONAL LIGHT @ 20' C-C
- PAVEMENT MARKING REMOVAL

** PLACE THIS SIGN AT THE INTERSECTION OF IL 59 AND IL 120 (ELM ST.). SEE SHT 29A FOR SIGN DETAILS.

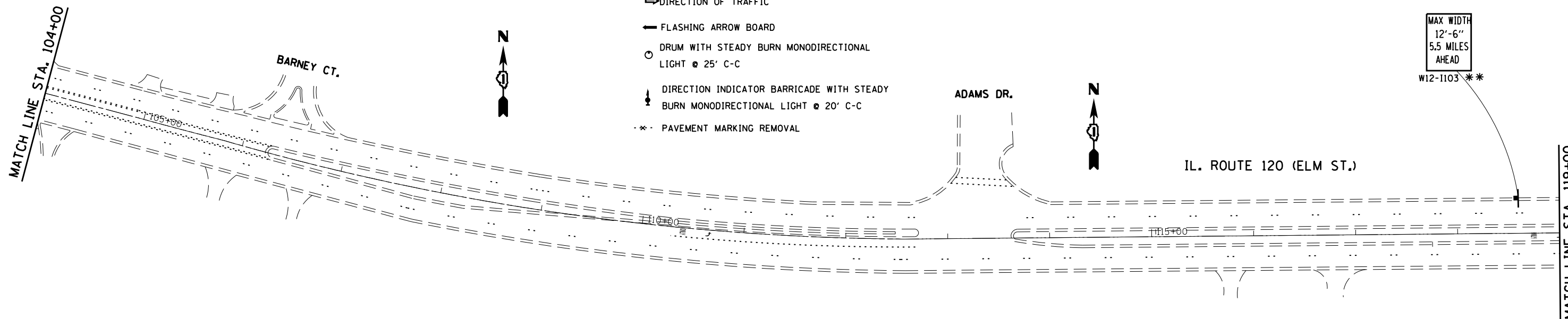

FILE NAME =	USER NAME = Gorengautab	DESIGNED -	REVISED -	STATE OF ILLINOIS DEPARTMENT OF TRANSPORTATION	IL. ROUTE 120 (ELM STREET) OVER FOX RIVER TRAFFIC CONTROL PLAN STAGE I (S.N.056-0049)	F.A.P. RTE.	SECTION	COUNTY	TOTAL SHEETS	SHEET NO.
ei:\pw\work\p\idot\gorengautab\d0360667\	D104214-sht-plan.dgn	DRAWN -	REVISED -			333	14X-1-3(13)	MCHENRY	29	16
Default	PLOT SCALE = 100.0000' / in.	CHECKED -	REVISED -			CONTRACT NO. 60X22				
	PLOT DATE = 2/19/2014	DATE -	REVISED -			ILLINOIS FED. AID PROJECT				

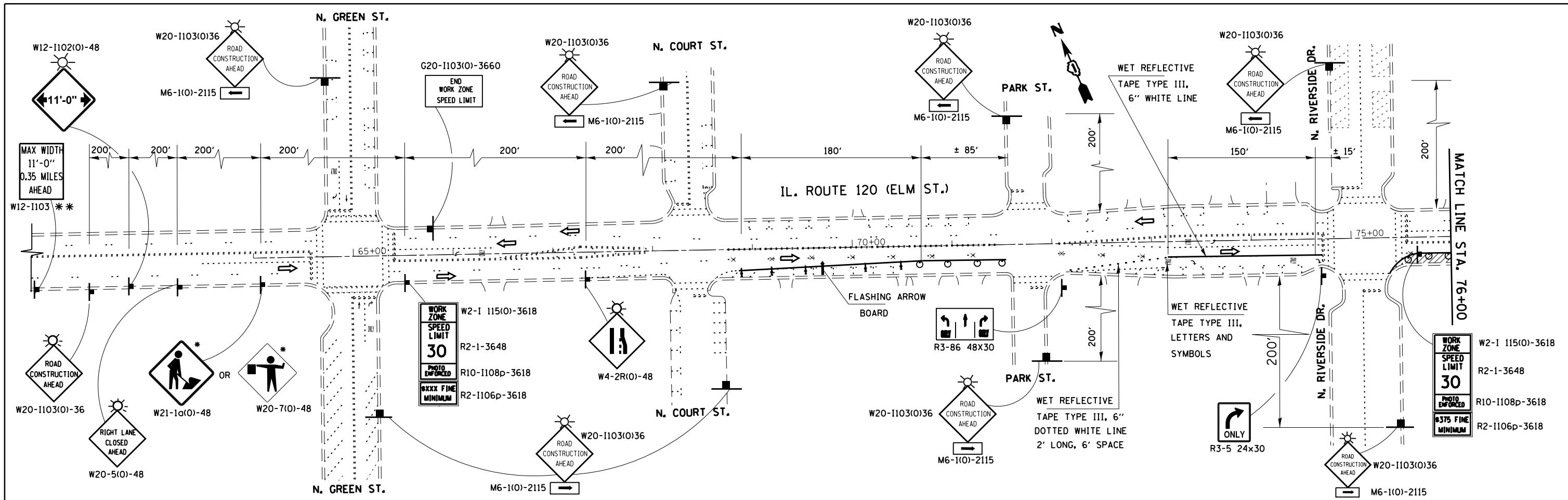

- * REMOVE SIGNS WHEN WORKERS OR FLAGGERS ARE NOT PRESENT FOR MORE THAN ONE HOUR.
- ** PLACE THIS SIGN AT THE INTERSECTION OF IL 31 AND IL 120 (ELM ST). SEE SHT 29A FOR SIGN DETAILS.

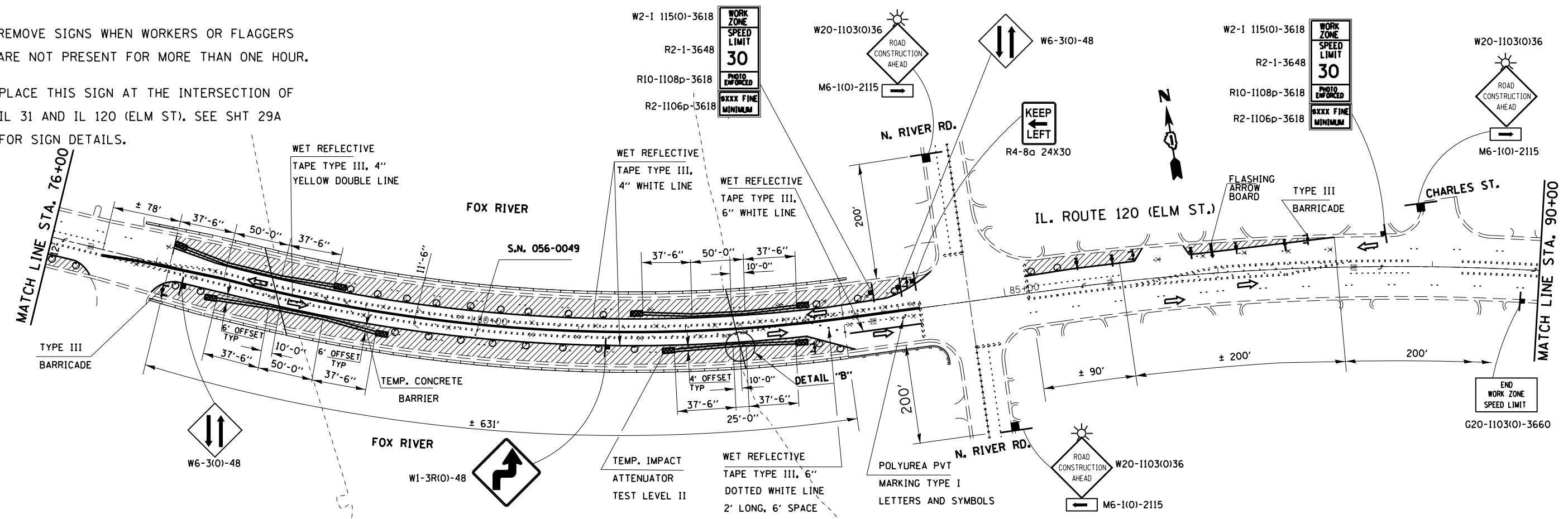

FILE NAME =	USER NAME = Gorengautab	DESIGNED -	REVISED -	STATE OF ILLINOIS DEPARTMENT OF TRANSPORTATION	IL. ROUTE 120 (ELM STREET) OVER FOX RIVER TRAFFIC CONTROL PLAN STAGE II (S.N.056-0049)	F.A.P. RTE.	SECTION	COUNTY	TOTAL SHEETS	SHEET NO.	
ct:\pw_work\p\dot\gorengautab\d0360667\	D104214-sht-plan.dgn	DRAWN -	REVISED -			333	14X-1-3(13)	MCHENRY	29	17	
Default	PLOT SCALE = 100.0000' / in.	CHECKED -	REVISED -			CONTRACT NO. 60X22					
	PLOT DATE = 2/19/2014	DATE -	REVISED -			ILLINOIS FED. AID PROJECT					

W20-1103(O)48

W20-5R(O)-48

W12-1102(O)-48

W20-1103(O)-36

W21-1a(O)-48

OR W20-7(O)-48



W4-2L(O)-48

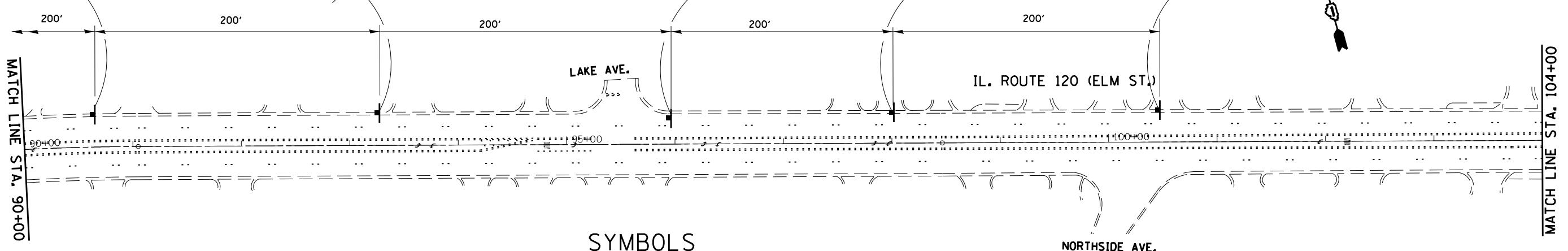
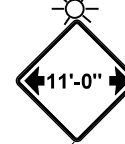

SYMBOLS

* REMOVE SIGNS WHEN WORKERS OR FLAGGERS ARE NOT PRESENT FOR MORE THAN ONE HOUR.

- TYPE III BARRICADE WITH FLASHING LIGHT
- WORK AREA
- DIRECTION OF TRAFFIC
- FLASHING ARROW BOARD
- DRUM WITH STEADY BURN BIDIRECTIONAL (STAGE II ONLY) LIGHT @ 25' C-C
- DIRECTION INDICATOR BARRICADE WITH STEADY BURN MONODIRECTIONAL LIGHT @ 20' C-C
- *- PAVEMENT MARKING REMOVAL

** PLACE THIS SIGN AT THE INTERSECTION OF IL 59 AND IL 120 (ELM ST.). SEE SHT 29A FOR SIGN DETAILS.

MAX WIDTH
11'-0"
5.5 MILES
AHEAD

W12-1103 **

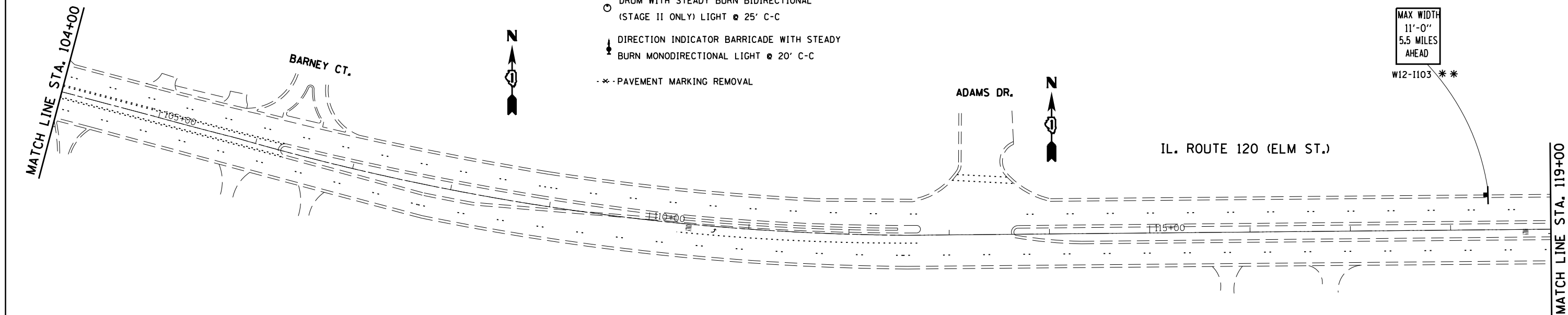

FILE NAME = c:\pwwork\pwwork\gorengautab\d0360667\	USER NAME = Gorengautab	DESIGNED -	REVISED -	STATE OF ILLINOIS DEPARTMENT OF TRANSPORTATION	IL. ROUTE 120 (ELM STREET) OVER FOX RIVER TRAFFIC CONTROL PLAN STAGE II (S.N.056-0049)	F.A.P. RTE.	SECTION	COUNTY	TOTAL SHEETS	SHEET NO.
	D104214-sht-plan.dgn	DRAWN -	REVISED -			333	14X-1-3(13)	MCHENRY	29	18
Default	PLOT SCALE = 100.0000' / in.	CHECKED -	REVISED -	SCALE: SHEET OF SHEETS STA. TO STA.		CONTRACT NO. 60X22				
	PLOT DATE = 2/19/2014	DATE -	REVISED -	ILLINOIS FED. AID PROJECT						

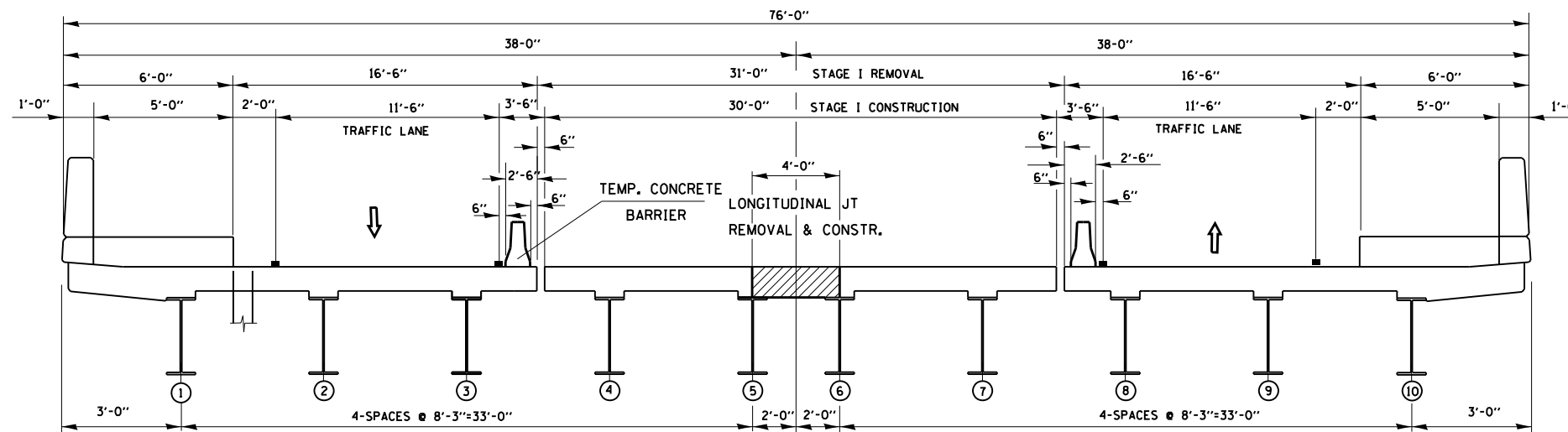

**CROSS SECTION
STAGE I**

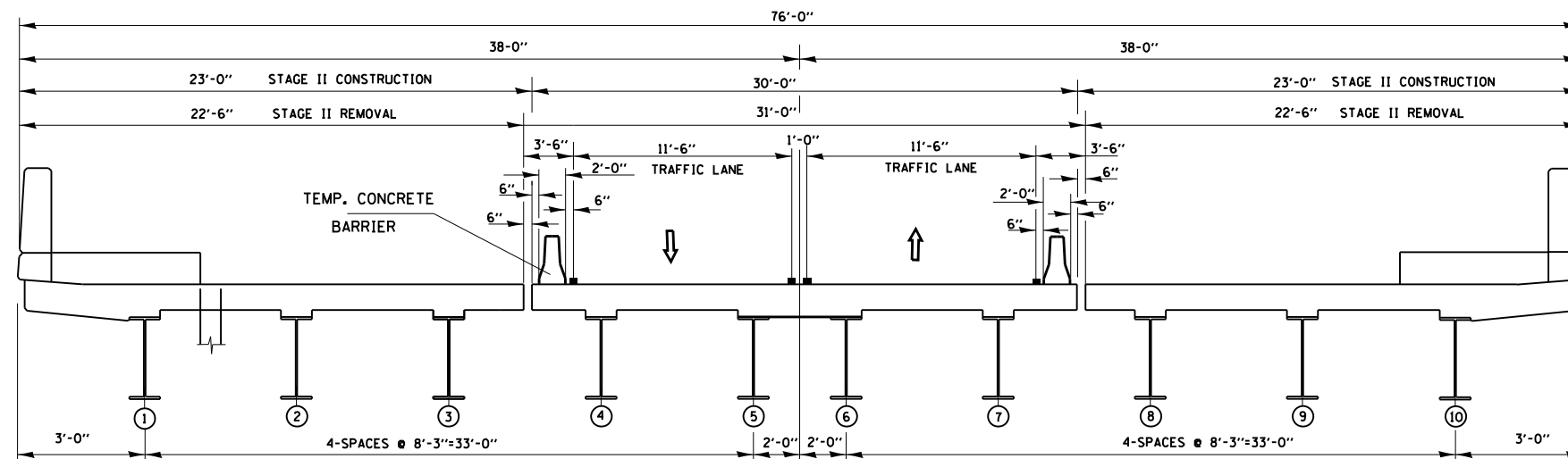

**CROSS SECTION
STAGE II**

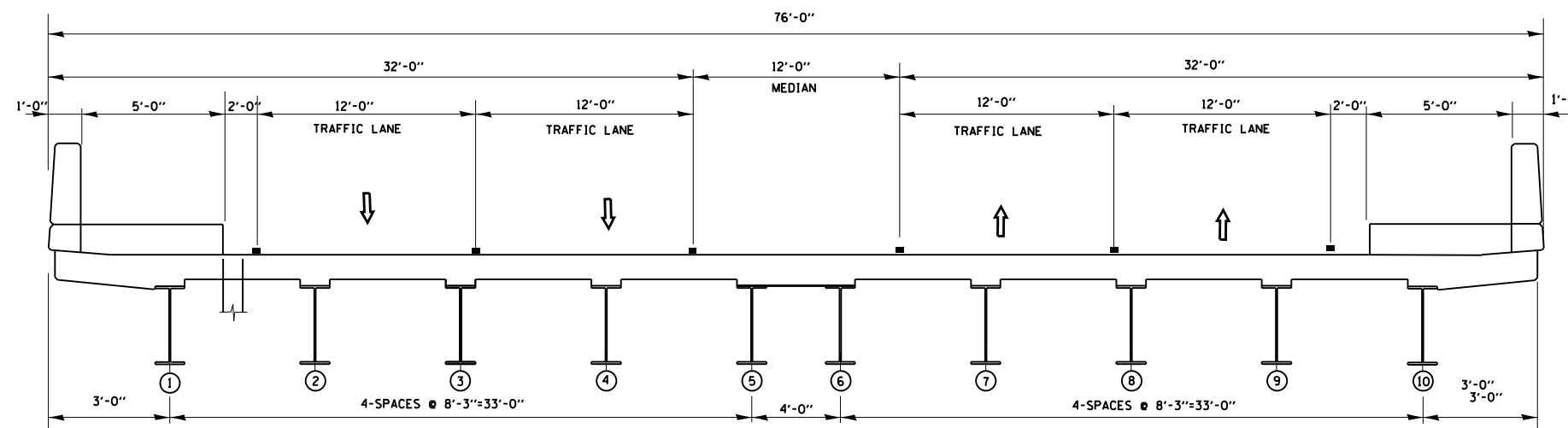

**CROSS SECTION
FINAL**

FILE NAME =	USER NAME = Gorengautab	DESIGNED -	REVISED -	STATE OF ILLINOIS DEPARTMENT OF TRANSPORTATION	TRAFFIC STAGING (S.N. 056-0049)	F.A.P. RTE.	SECTION	COUNTY	TOTAL SHEETS	SHEET NO.	
Default	104214-sht-plan.dgn	DRAWN -	REVISED -			333	14X-1-3(13)	MCHENRY	29	19	
	PLOT SCALE = 100.0000' / in.	CHECKED -	REVISED -			CONTRACT NO. 60X22					
	PLOT DATE = 1/16/2014	DATE -	REVISED -			SCALE:	SHEET	OF	SHEETS	STA.	TO

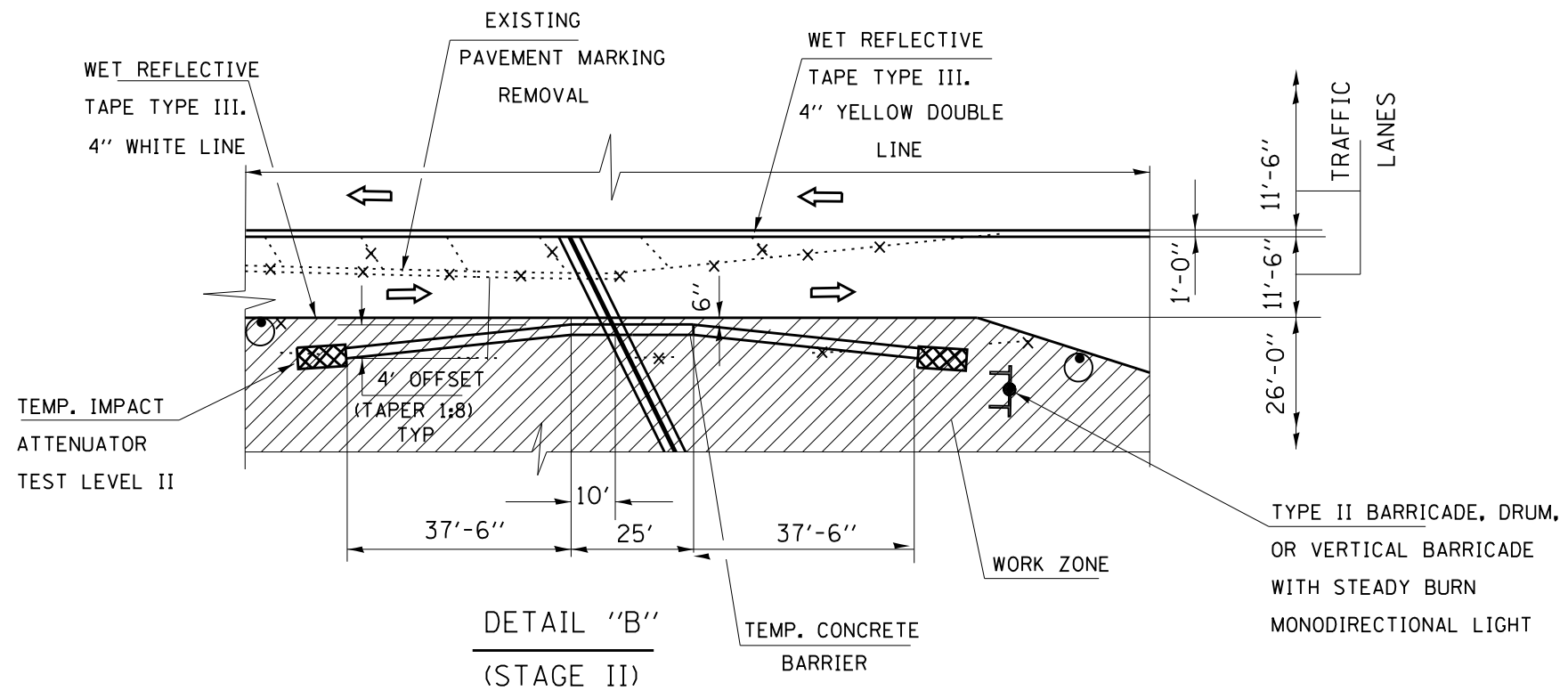
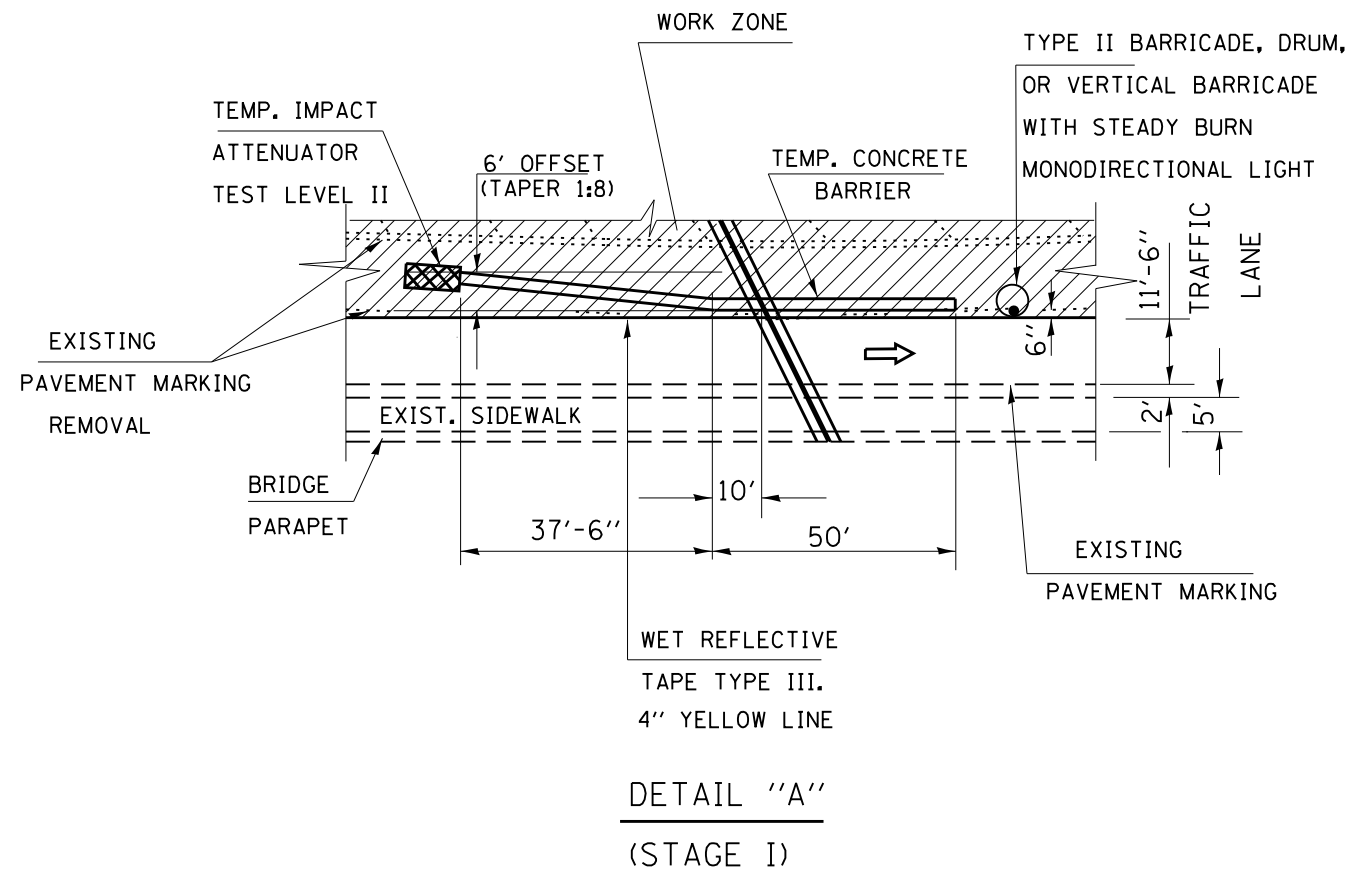

FILE NAME =	USER NAME = Gorengautab	DESIGNED -	REVISED -	STATE OF ILLINOIS DEPARTMENT OF TRANSPORTATION	IL. ROUTE 120 (ELM STREET) OVER FOX RIVER DETAILS (S.N.056-0049)			F.A.P. RTE.	SECTION	COUNTY	TOTAL SHEETS	SHEET NO.
ct:\pw\work\p\dot\gorengautab\d0360667\	D104214-sht-plan.dgn	DRAWN -	REVISED -					333	14X-1-3(13)	MCHENRY	29	20
Default	PLOT SCALE = 100.0000' / in.	CHECKED -	REVISED -		CONTRACT NO. 60X22							
	PLOT DATE = 2/19/2014	DATE -	REVISED -		ILLINOIS FED. AID PROJECT							

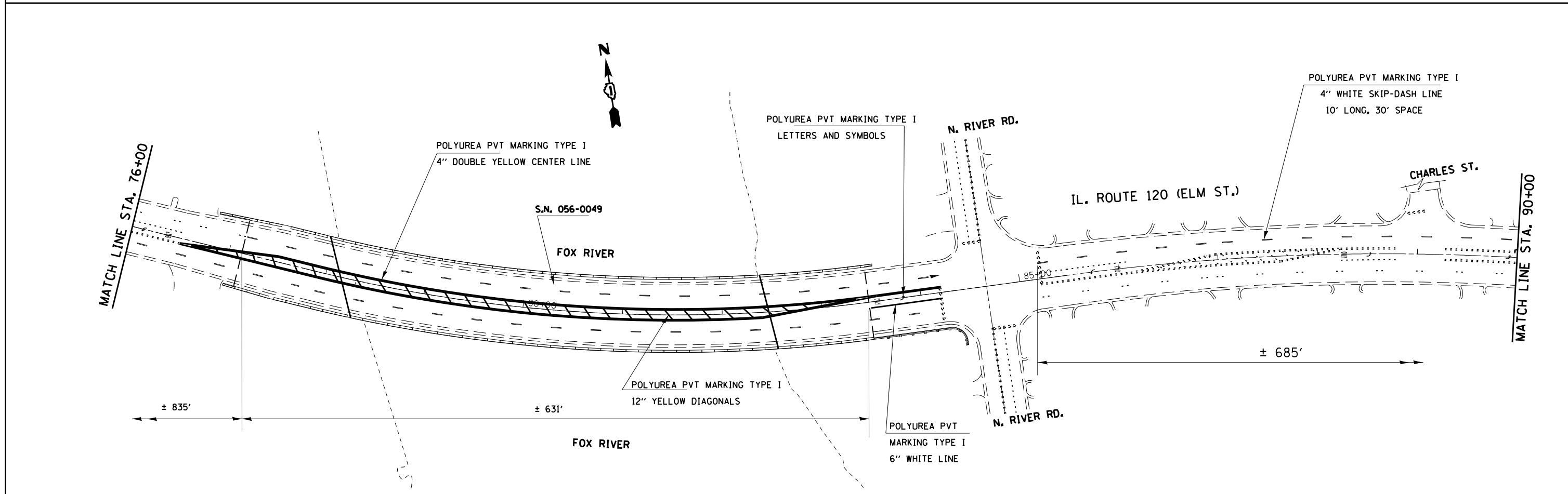
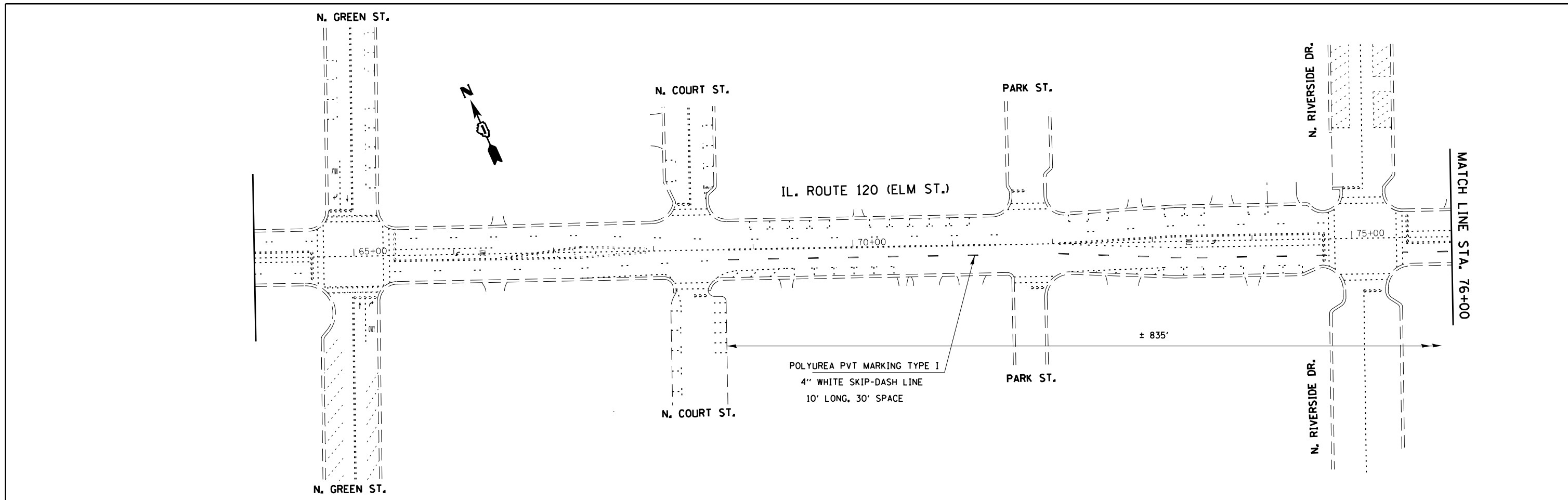

FILE NAME = c:\pw\work\p\dot\gorengautab\d0360667\	USER NAME = Gorengautab D104214-sht-plan.dgn	DESIGNED -	REVISED -	STATE OF ILLINOIS DEPARTMENT OF TRANSPORTATION	IL. ROUTE 120 (ELM STREET) OVER FOX RIVER FINAL PAVEMENT MARKING PLAN			F.A.P. RTE. 333	SECTION 14X-1-3(13)	COUNTY MCHENRY	TOTAL SHEETS 29	SHEET NO. 21	
Default	PLOT SCALE = 100.0000' / in.	DRAWN -	REVISED -		SCALE:	SHEET	OF	SHEETS	STA.	TO	STA.	CONTRACT NO. 60X22	
	PLOT DATE = 2/19/2014	CHECKED -	REVISED -		ILLINOIS FED. AID PROJECT								
		DATE -	REVISED -										

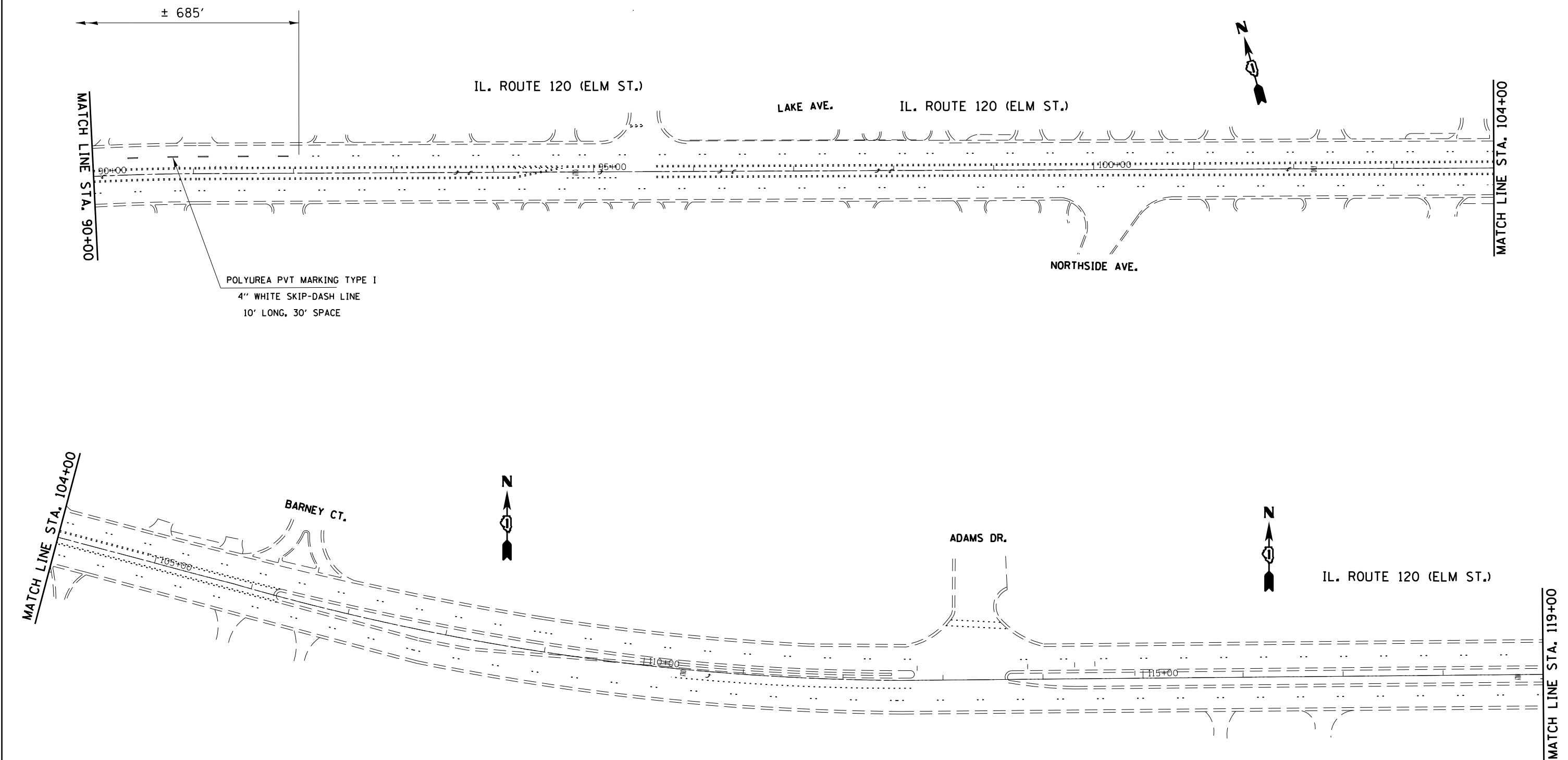

FILE NAME =	USER NAME = Gorengautab	DESIGNED -	REVISED -
ei:\pw\work\p\idot\gorengautab\d0360667\	D104214-sht-plan.dgn	DRAWN -	REVISED -
Default	PLOT SCALE = 100.0000' / in.	CHECKED -	REVISED -
	PLOT DATE = 2/19/2014	DATE -	REVISED -

**STATE OF ILLINOIS
DEPARTMENT OF TRANSPORTATION**

**IL. ROUTE 120 (ELM STREET) OVER FOX RIVER
FINAL PAVEMENT MARKING PLAN**

F.A.P. RTE.	SECTION	COUNTY	TOTAL SHEETS	SHEET NO.
333	14X-1-3(13)	MCHENRY	29	22
CONTRACT NO. 60X22				
ILLINOIS FED. AID PROJECT				

SCALE: SHEET OF SHEETS STA. TO STA.

SINGLE LANE WEAVE

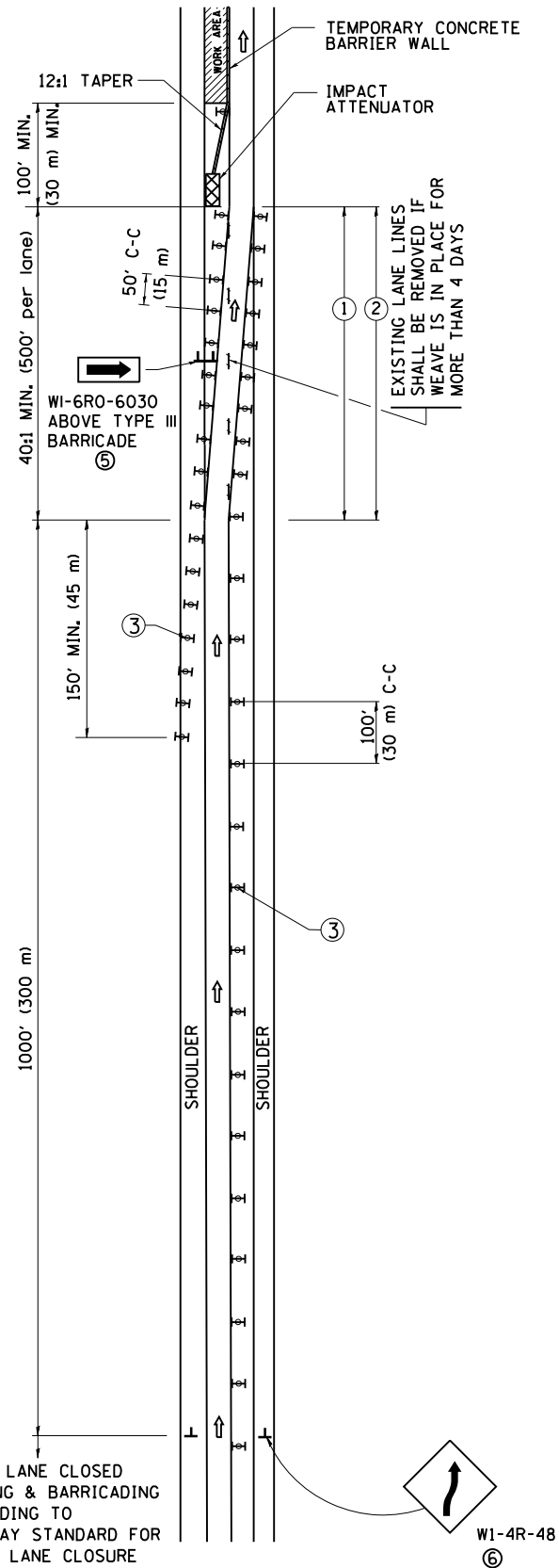

MULTI-LANE WEAVE

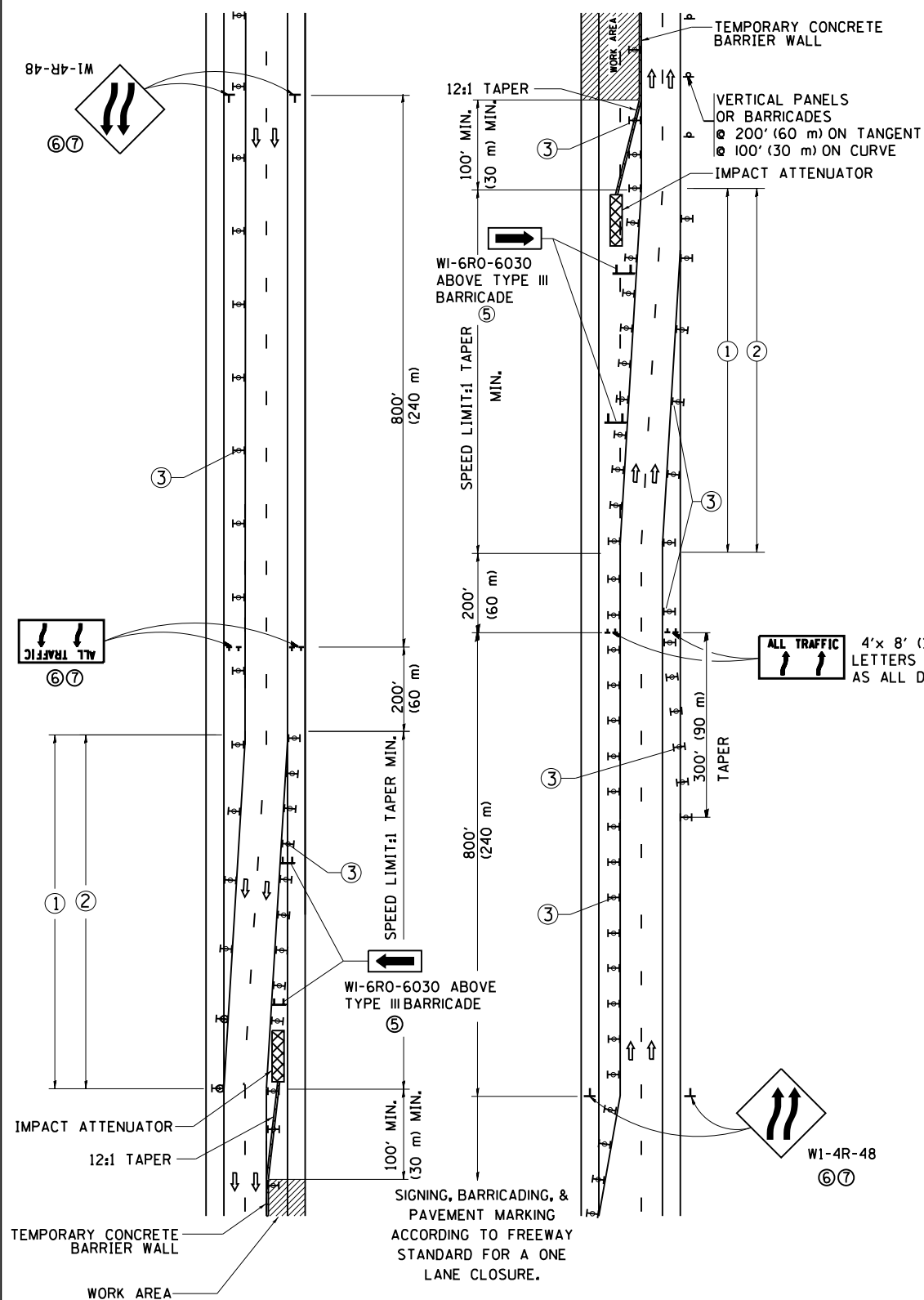

- ### GENERAL NOTES
- EXISTING CONFLICTING PAVEMENT MARKING LINES SHALL BE REMOVED. PAVEMENT MARKING REMOVAL SHALL NOT BE REQUIRED FOR SINGLE LANE WEAVES UNDER 4 DAYS IN DURATION.
 - CONTINUOUS REFLECTIVE TEMPORARY PAVEMENT MARKING TAPE SHALL BE PLACED THROUGHOUT THE TAPER AND FOR 300' (90 m) ALONG SIDE THE WORK AREA WHERE THE CLOSURE TIME IS GREATER THAN FOURTEEN DAYS. THE LEFT EDGE LINE SHALL BE YELLOW AND THE RIGHT EDGE LINE SHALL BE WHITE. FOR MULTI-LANE WEAVES LANE LINES SHALL BE 5 INCH, 10'-30' (3 m-9 m) SKIP DASH, WHITE.
 - PLASTIC DRUMS WITH STEADY BURN LIGHTS AT 50' (15 m) C-C SPACING IN TAPERS AND 100' (30 m) C-C SPACING IN TANGENTS.
 - ALL SIGNS SHALL BE POST MOUNTED IF THE CLOSURE TIME EXCEEDS FOUR DAYS.
 - TYPE III BARRICADES MAY BE OMITTED FOR SINGLE-LANE WEAVES UNDER 24-HOURS IN DURATION. WI-6 SIGNS WILL STILL BE REQUIRED. IF THE WIDTH OF OFFSET IS LESS THAN 6' THEN THE TYPE III BARRICADE WITH ATTACHED ARROW SIGN PANEL CAN BE ELIMINATED IN THE TAPER AREAS.
 - WHEN THE LENGTH OF THE SHIFTED SEGMENT (DISTANCE BETWEEN WEAVE POINTS) IS LESS THAN 1500', DOUBLE REVERSE CURVE SIGNS (W24-1) SHOULD BE USED INSTEAD OF THE REVERSE CURVE (W1-4) SIGNS. ARROWS ON THE 4'X8' "ALL TRAFFIC" SIGNS SHALL BE THE SAME SHAPE.
 - THE NUMBER OF ARROWS ON THESE SIGNS SHALL MATCH THE NUMBER OF LANES OPEN TO TRAFFIC.

- ### SYMBOLS
- DIRECTION OF TRAFFIC
 - WORK AREA
 - SIGN ON PORTABLE OR PERMANENT SUPPORT
 - TYPE II BARRICADE OR DRUM WITH MONO-DIRECTIONAL STEADY BURNING LIGHT
 - TEMPORARY CONCRETE BARRIER WALL
 - IMPACT ATTENUATOR
 - W1-4R-48
 - W24-1-48

ALL DIMENSIONS ARE IN INCHES (MILLIMETERS) UNLESS OTHERWISE SHOWN

FILE NAME =	USER NAME = Gorengautab	DESIGNED - DWS	REVISED - JAF 02-06	STATE OF ILLINOIS DEPARTMENT OF TRANSPORTATION	TRAFFIC CONTROL DETAILS FOR FREEWAY SINGLE & MULTI-LANE WEAVE			F.A.P. RTE. 333	SECTION 14X-1-3(13)	COUNTY MCHENRY	TOTAL SHEETS 29	SHEET NO. 23
DRAWN -	DISTSTD.DGN	CHECKED -	REVISED - SPB 01-07		SCALE: NONE	SHEET NO. 1 OF 1 SHEETS	STA. TO STA.	TC-09		CONTRACT NO. 60X22		
PLOT SCALE = 100.0000' / 1"		DATE - 02-87	REVISED - SPB 12-09									
PLOT DATE = 1/16/2014			REVISED - MD 06-13		FED. ROAD DIST. NO. 1 ILLINOIS FED. AID PROJECT							

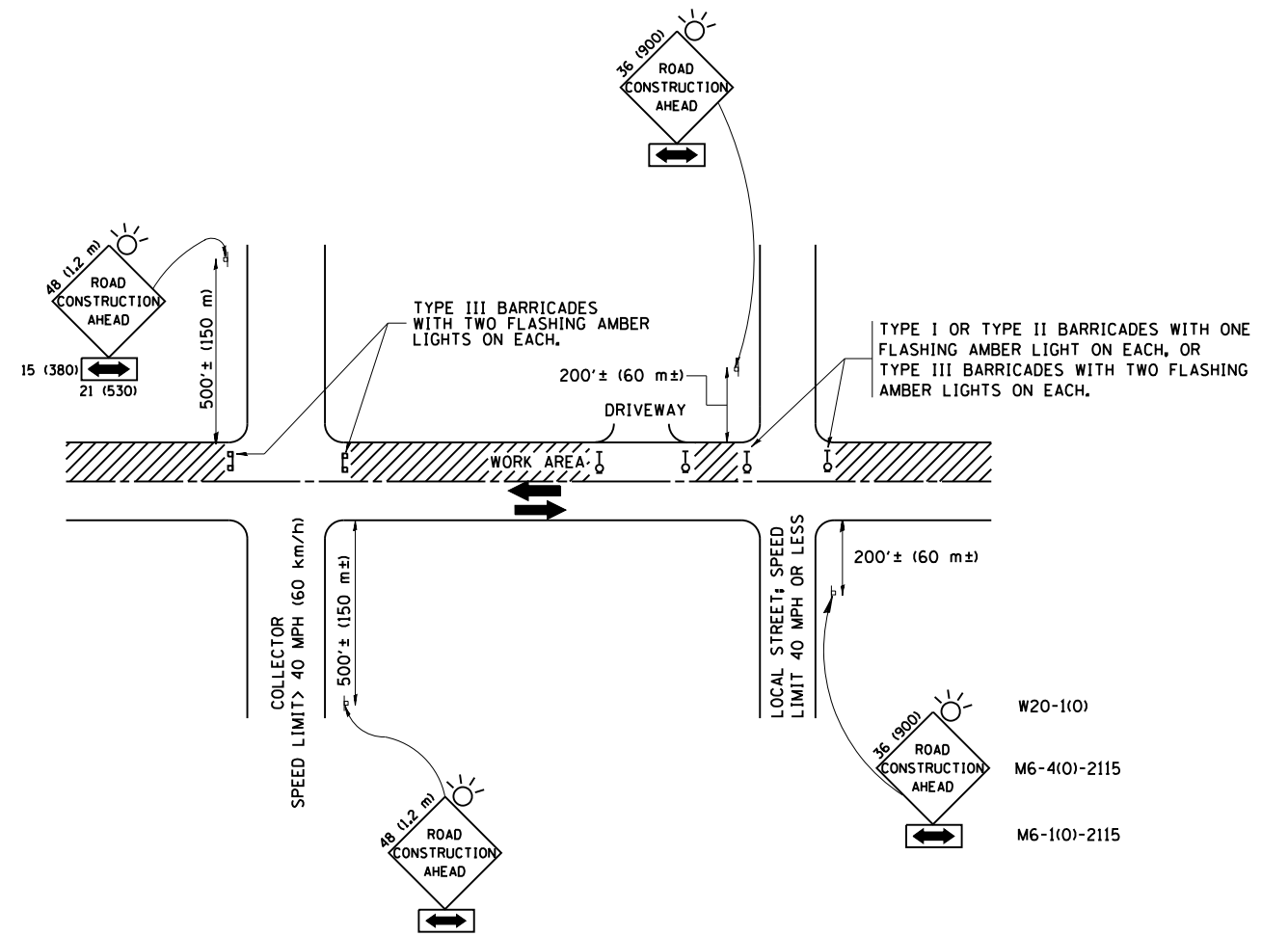

TRAFFIC CONTROL AND PROTECTION FOR SIDE ROADS, INTERSECTIONS, AND DRIVEWAYS

NOTES:

A. FOR NO LANE RESTRICTION ON THE SIDE ROAD OR DRIVEWAYS

1. SIDE ROAD WITH A SPEED LIMIT OF 40 MPH (60 km/h) OR LESS AS SHOWN ON THE DRAWING AND AS DIRECTED BY THE ENGINEER:

a) ONE ROAD CONSTRUCTION AHEAD SIGN 36 x 36 (900x900) WITH A FLASHER AND FLAG MOUNTED ON IT APPROXIMATELY 200' (60 m) IN ADVANCE OF THE MAIN ROUTE.

b) THE CLOSED PORTION OF THE MAIN ROUTE SHALL BE PROTECTED BY BLOCKING WITH TYPE I, TYPE II OR TYPE III BARRICADES, 1/3 OF THE CROSS SECTION OF THE CLOSED PORTION.

2. SIDE ROAD WITH A SPEED LIMIT GREATER THAN 40 MPH (60 km/h) AS SHOWN ON THE DRAWING AND AS DIRECTED BY THE ENGINEER:

a) ONE ROAD CONSTRUCTION AHEAD SIGN 48 x 48 (1.2 m x 1.2 m) WITH A FLASHER MOUNTED ON IT APPROXIMATELY 500' (150 m) IN ADVANCE OF THE MAIN ROUTE.

b) THE CLOSED PORTION OF THE MAIN ROUTE SHALL BE PROTECTED BY BLOCKING WITH TYPE III BARRICADES, 1/2 OF THE CROSS SECTION OF THE CLOSED PORTION.

3. WHEN THE SIDE ROAD LIES BETWEEN THE BEGINNING OF THE MAINLINE SIGNING AND THE WORK ZONE, A SINGLE HEADED ARROW (M6-1) SHALL BE USED IN LIEU OF THE DOUBLE HEADED ARROW (M6-4).

B. FOR A LANE CLOSURE ON A SIDE ROAD OR DRIVEWAY:

USE APPLICABLE PORTIONS OF THE TYPICAL APPLICATION OF TRAFFIC CONTROL DEVICES (STD. 701501, STD. 701606 OR THE APPROPRIATE STANDARD). THE SPACING OF SIGNS AND BARRICADES SHALL BE ADJUSTED FOR FIELD CONDITIONS AS DIRECTED BY THE ENGINEER. THE DIRECTIONAL ARROW SHALL BE COVERED OR REMOVED WHEN NO LONGER CONSISTENT WITH THE SIDE ROAD LANE CLOSURE.

C. ADVANCE WARNING SIGNS ARE TO BE OMITTED ON DRIVEWAY UNLESS OTHERWISE NOTED.

D. THE TRAFFIC CONTROL AND PROTECTION FOR SIDE ROADS, INTERSECTIONS, AND DRIVEWAYS SHALL BE INCIDENTAL TO THE COST OF SPECIFIED TRAFFIC CONTROL STANDARDS OR ITEMS.

All dimensions are in millimeters (inches) unless otherwise shown.

FILE NAME =	USER NAME = Gorengautab	DESIGNED - LHA	REVISED - J. OBERLE 10-18-95
et:\pwork\pwork\gorengautab\d0360667\DistStd.dgn		DRAWN -	REVISED - A. HOUSEH 03-06-96
	PLOT SCALE = 100.0000' / in.	CHECKED -	REVISED - A. HOUSEH 10-15-96
	PLOT DATE = 1/16/2014	DATE - 06-89	REVISED - T. RAMMACHER 01-06-00

**STATE OF ILLINOIS
DEPARTMENT OF TRANSPORTATION**

**TRAFFIC CONTROL AND PROTECTION FOR
SIDE ROADS, INTERSECTIONS, AND DRIVEWAYS**

SCALE: NONE SHEET NO. 1 OF 1 SHEETS STA. TO STA.

F.A.P. RTE.	SECTION	COUNTY	TOTAL SHEETS	SHEET NO.
333	14X-1-3(13)	MCHENRY	29	24
TC-10			CONTRACT NO. 60X22	
FED. ROAD DIST. NO. 1 ILLINOIS FED. AID PROJECT				

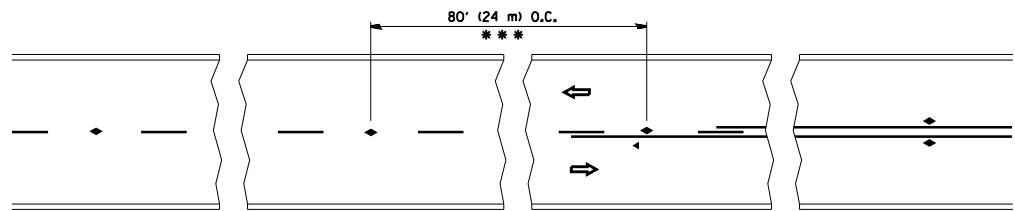

*** REDUCE TO 40' (12 m) O.C. ON CURVES WITH POSTED OR ADVISORY SPEED 45 M.P.H. (70 km/h) OR LESS.

TWO-LANE/TWO-WAY

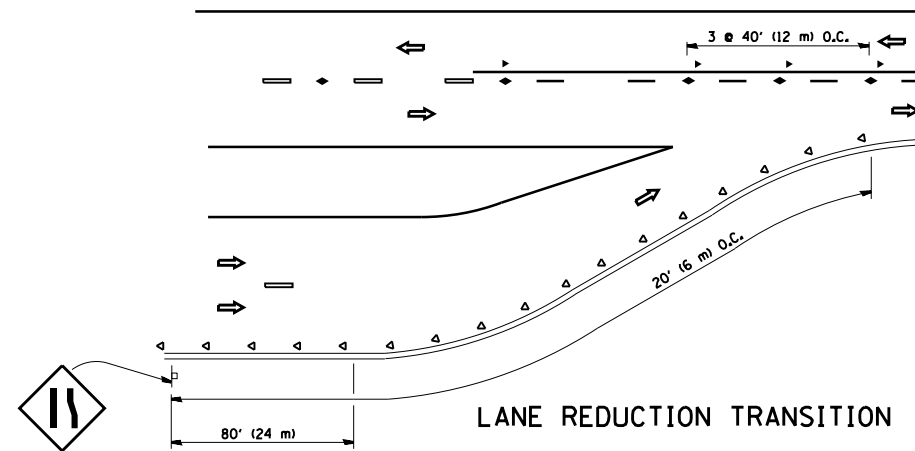

LANE REDUCTION TRANSITION

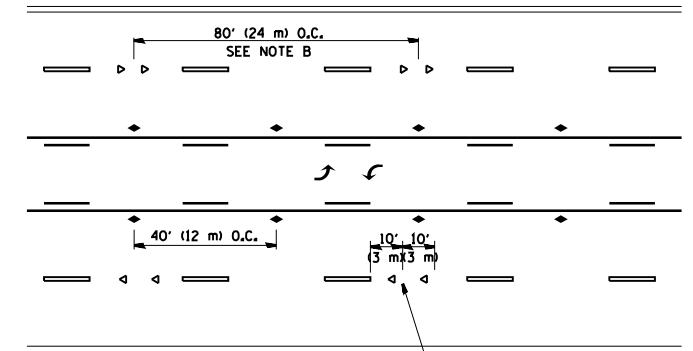

TWO-WAY LEFT TURN

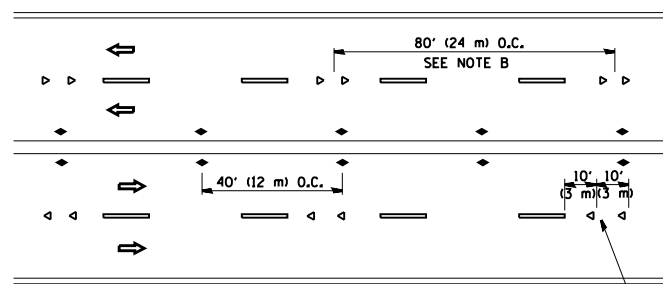

MULTI-LANE/UNDIVIDED

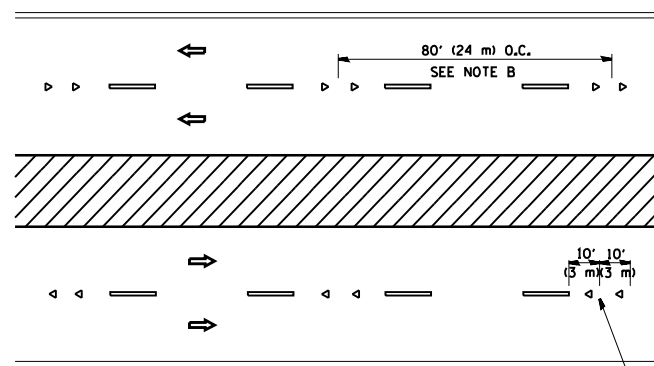

MULTI-LANE/DIVIDED

GENERAL NOTES

1. MARKERS USED WITH DASHED LINES SHALL BE CENTERED IN THE GAP BETWEEN SEGMENTS.
2. MARKERS USED ADJACENT TO SOLID LINES SHALL BE OFFSET 2 TO 3 (50 TO 75) TOWARD TRAFFIC AS SHOWN.
3. MARKERS THROUGH TANGENTS LESS THAN 500' (150 m) IN LENGTH BETWEEN CURVES SHALL BE INSTALLED AT THE LESSER OF THE TWO CURVE SPACINGS.

SYMBOLS

- YELLOW STRIPE
- WHITE STRIPE
- ◀ ONE-WAY AMBER MARKER
- ◀ ONE-WAY CRYSTAL MARKER (W/O)
- ◆ TWO-WAY AMBER MARKER

LANE MARKER NOTES

- A. USE DOUBLE LANE LINE MARKERS SPACED AS SHOWN.
- B. REDUCE TO 40' (12 m) O.C. ON CURVES WHERE ADVISORY SPEEDS ARE 10 M.P.H (20 km/h) LOWER THAN POSTED SPEEDS.

DESIGN NOTES

1. DOUBLE LANE LINE MARKERS SHALL BE USED UNLESS SPECIFIED OTHERWISE.
2. EXCEPT AS SHOWN ON THE LANE REDUCTION TRANSITION AND FREEWAY EXIT RAMP DETAIL, MARKERS ARE NOT TO BE SPECIFIED ON RIGHT EDGE LINES.
3. THE EXACT MARKER LIMITS, SPACING, AND COLOR SHALL BE INCLUDED IN THE PLANS WHEN STANDARD SPECIFICATIONS ARE NOT BEING USED.
4. MARKERS SHOULD NOT BE USED ALONGSIDE CURBS EXCEPT FOR EXTREMELY SHORT SECTIONS OF CURBS WHERE NOT MORE THAN TWO MARKERS WOULD BE INVOLVED.

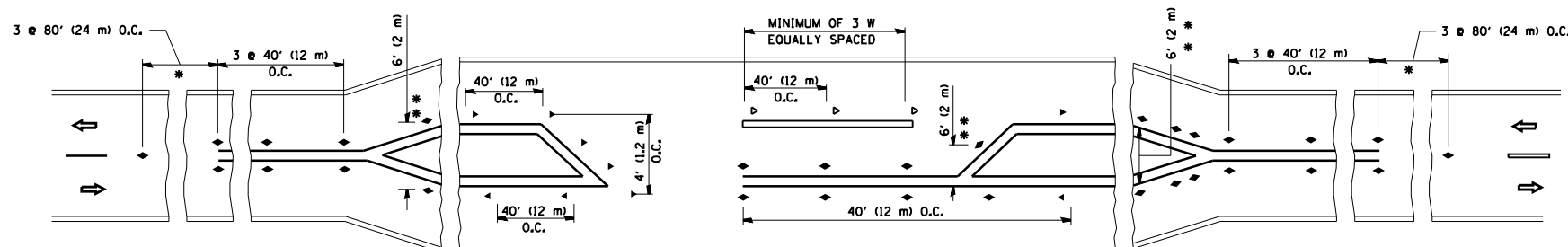

* SEE TWO-LANE/TWO-WAY WHERE MARKERS CONTINUE
 ** WHERE THE MEDIAN WIDTH IS 6' (2 m) OR LESS USE TWO-WAY MARKERS.

LEFT TURN

All dimensions are in inches (millimeters) unless otherwise shown.

FILE NAME = c:\pwwork\pwwork\gorengautab\d0360667\DistStd.dgn	USER NAME = Gorengautab	DESIGNED -	REVISED - T. RAMMACHER 09-19-94	STATE OF ILLINOIS DEPARTMENT OF TRANSPORTATION	TYPICAL APPLICATIONS RAISED REFLECTIVE PAVEMENT MARKERS (SNOW-PLOW RESISTANT)		F.A.P. RTE.	SECTION	COUNTY	TOTAL SHEETS	SHEET NO.
	PLOT SCALE = 100.0000' / in.	CHECKED -	REVISED - T. RAMMACHER 03-12-99				333	14X-1-3(13)	MCHENRY	29	25
PLOT DATE = 1/16/2014	DATE -	REVISED - T. RAMMACHER 01-06-00	REVISED - C. JUCIUS 09-09-09	SCALE: NONE	SHEET NO. 1 OF 1 SHEETS	STA. TO STA.	CONTRACT NO. 60X22				
							FED. ROAD DIST. NO. 1 ILLINOIS FED. AID PROJECT				

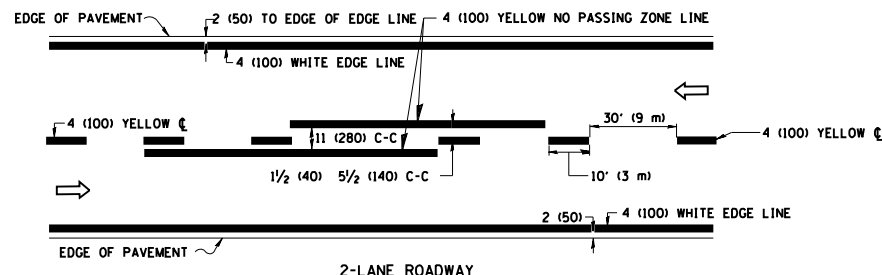

2-LANE ROADWAY

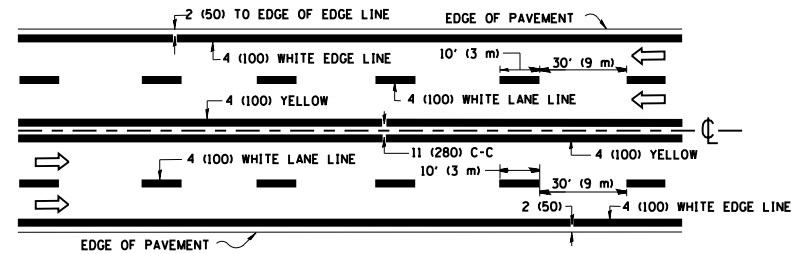

MULTI-LANE UNDIVIDED

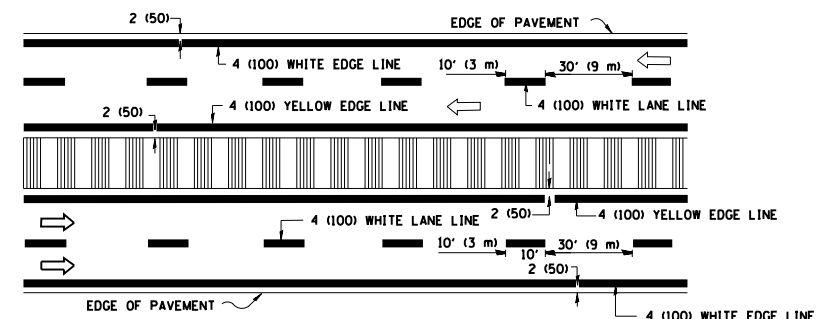

MULTI-LANE DIVIDED WITH MOUNTABLE MEDIAN

NOTE: MEDIANS WITH BARRIER CURB DO NOT REQUIRE AN EDGE LINE

TYPICAL LANE AND EDGE LINE MARKING

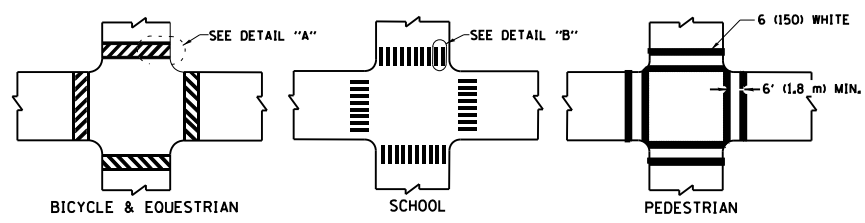

TYPICAL CROSSWALK MARKING

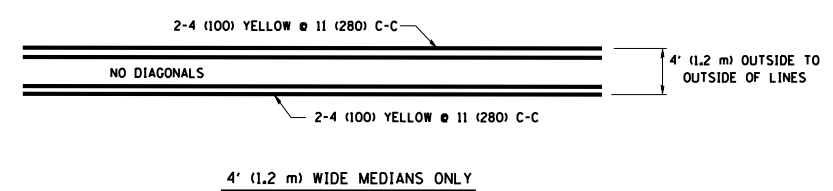

4' (1.2 m) WIDE MEDIANS ONLY

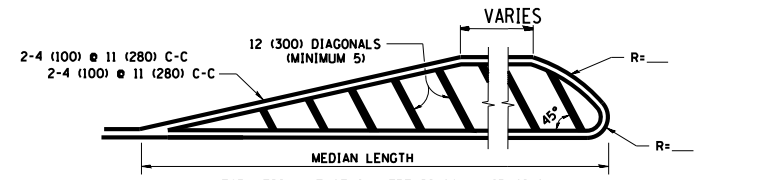

MEDIANS OVER 4' (1.2 m) WIDE

DIAGONAL LINE SPACING: 50' (15 m) C-C (LESS THAN 30MPH (50 km/h))
75' (25 m) C-C 30MPH (50 km/h) TO 45MPH (70 km/h)
150' (45 m) C-C (MORE THAN 45MPH (70 km/h))

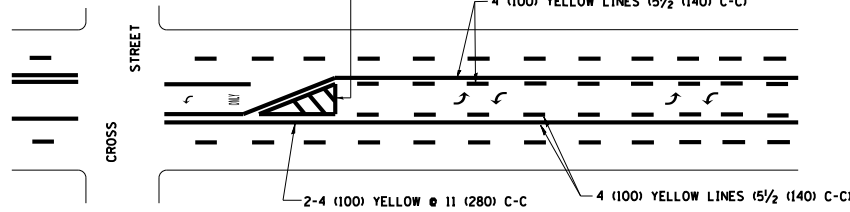

A MINIMUM OF TWO PAIRS OF TURN ARROWS SHALL BE USED, WHITE IN COLOR. ADDITIONAL PAIRS SHALL BE PLACED AT 200' (60 m) TO 300' (90 m) INTERVALS.

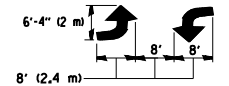

MEDIAN WITH TWO-WAY LEFT TURN LANE

TYPICAL PAINTED MEDIAN MARKING

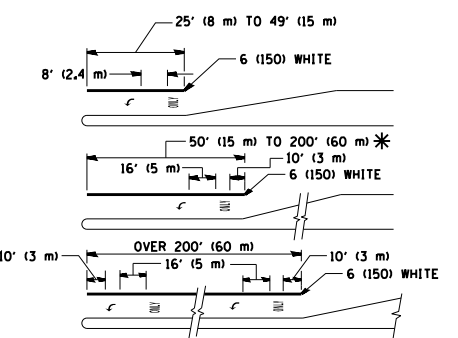

FULL SIZE LETTERS 8' (2.4 m) AND ARROWS SHALL BE USED.
AREA = 15.6 SQ. FT. (1.5 m²) ONLY AREA = 20.8 SQ. FT. (1.9 m²)
* TURN LANES IN EXCESS OF 400' (120 m) IN LENGTH MAY HAVE AN ADDITIONAL SET OF ARROW - "ONLY" INSTALLED MIDWAY BETWEEN THE OTHER TWO SETS OF ARROW - "ONLY".

TYPICAL LEFT (OR RIGHT) TURN LANE

TYPICAL TURN LANE MARKING

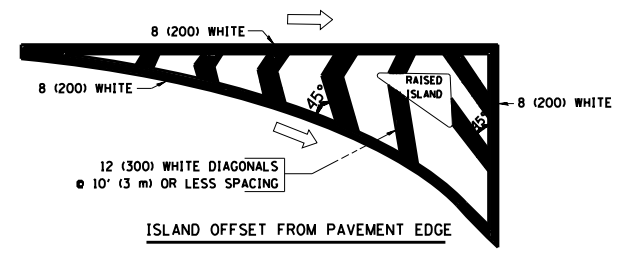

ISLAND OFFSET FROM PAVEMENT EDGE

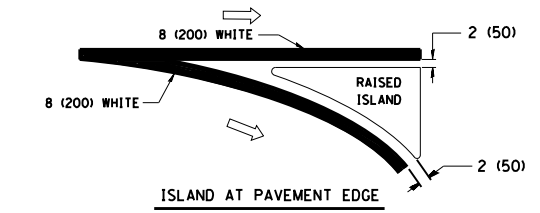

ISLAND AT PAVEMENT EDGE

TYPICAL ISLAND MARKING

TYPE OF MARKING	WIDTH OF LINE	PATTERN	COLOR	SPACING / REMARKS
CENTERLINE ON 2 LANE PAVEMENT	4 (100)	SKIP-DASH	YELLOW	10' (3 m) LINE WITH 30' (9 m) SPACE
CENTERLINE ON MULTI-LANE UNDIVIDED PAVEMENT	2 @ 4 (100)	SOLID	YELLOW	11 (280) C-C
NO PASSING ZONE LINES FOR ONE DIRECTION	4 (100)	SOLID	YELLOW	5 1/2 (140) C-C FROM SKIP-DASH CENTERLINE
NO PASSING ZONE LINES FOR BOTH DIRECTIONS	2 @ 4 (100)	SOLID	YELLOW	11 (280) C-C OMIT SKIP-DASH CENTERLINE BETWEEN
LANE LINES	4 (100) 5 (125) ON FREEWAYS	SKIP-DASH SKIP-DASH	WHITE WHITE	10' (3 m) LINE WITH 30' (9 m) SPACE
DOTTED LINES (EXTENSIONS OF CENTER, LANE OR TURN LANE MARKINGS)	SAME AS LINE BEING EXTENDED	SKIP-DASH	SAME AS LINE BEING EXTENDED	2' (600) LINE WITH 6' (1.8 m) SPACE
EDGE LINES	4 (100)	SOLID	YELLOW-LEFT WHITE-RIGHT	OUTLINE MOUNTABLE MEDIANS IN YELLOW; EDGE LINES ARE NOT USED NEXT TO BARRIER CURB
TURN LANE MARKINGS	6 (150) LINE; FULL SIZE LETTERS & SYMBOLS (8' (2.4m))	SOLID	WHITE	SEE TYPICAL TURN LANE MARKING DETAIL
TWO WAY LEFT TURN MARKING	2 @ 4 (100) EACH DIRECTION 8' (2.4m) LEFT ARROW	SKIP-DASH AND SOLID IN PAIRS	YELLOW WHITE	10' (3 m) LINE WITH 30' (9 m) SPACE FOR SKIP-DASH; 5 1/2 (140) C-C BETWEEN SOLID LINE AND SKIP-DASH LINE. SEE TYPICAL TWO-WAY LEFT TURN MARKING DETAIL
CROSSWALK LINES (PEDESTRIAN) A. DIAGONALS (BIKE & EQUESTRIAN) B. LONGITUDINAL BARS (SCHOOL)	2 @ 6 (150) 12 (300) @ 45° 12 (300) @ 90°	SOLID SOLID SOLID	WHITE WHITE WHITE	NOT LESS THAN 6' (1.8 m) APART 2' (600) APART 2' (600) APART SEE TYPICAL CROSSWALK MARKING DETAILS.
STOP LINES	24 (600)	SOLID	WHITE	PLACE 4' (1.2 m) IN ADVANCE OF AND PARALLEL TO CROSSWALK, IF PRESENT. OTHERWISE, PLACE AT DESIRED STOPPING POINT, PARALLEL TO CROSSROAD CENTERLINE, WHERE POSSIBLE
PAINTED MEDIANS	2 @ 4 (100) WITH 12 (300) DIAGONALS @ 45° NO DIAGONALS USED FOR 4' (1.2 m) WIDE MEDIANS	SOLID	YELLOW; TWO WAY TRAFFIC WHITE; ONE WAY TRAFFIC	11 (280) C-C FOR THE DOUBLE LINE. SEE TYPICAL PAINTED MEDIAN MARKING.
GORE MARKING AND CHANNELIZING LINES	8 (200) WITH 12 (300) DIAGONALS @ 45°	SOLID	WHITE	DIAGONALS: 15' (4.5 m) C-C (LESS THAN 30MPH (50 km/h)) 20' (6 m) C-C 30MPH (50 km/h) TO 45MPH (70 km/h) 30' (9 m) C-C (OVER 45MPH (70 km/h))
RAILROAD CROSSING	24 (600) TRANSVERSE LINES; "RR" 15' (4.5 m) LETTERS; 16 (400) LINE FOR "X"	SOLID	WHITE	SEE STATE STANDARD 780001 AREA OF: "R": 3.6 SQ. FT. (0.33 m ²) EACH "X": 54.0 SQ. FT. (5.0 m ²) EACH
SHOULDER DIAGONALS	12 (300) @ 45°	SOLID	WHITE - RIGHT YELLOW - LEFT	50' (15 m) C-C (LESS THAN 30MPH (50 km/h)) 75' (25 m) C-C (30 MPH (50 km/h) TO 45MPH (70 km/h)) 150' (45 m) C-C (OVER 45MPH (70 km/h))

FOR FURTHER DETAILS ON PAVEMENT MARKING REFER TO STANDARD SPECIFICATIONS FOR ROAD AND BRIDGE CONSTRUCTION AND STATE STANDARD 780001.

All dimensions are in inches (millimeters) unless otherwise shown.

FILE NAME =	USER NAME = Gorengautab	DESIGNED - EVERS	REVISED - T. RAMMACHER 10-27-94
et:\pw\work\p\dot\gorengautab\d0360667\DistStd.dgn	DistStd.dgn	DRAWN -	REVISED - C. JUCIUS 09-09-09
	PLOT SCALE = 100.0000' / in.	CHECKED -	REVISED -
	PLOT DATE = 1/16/2014	DATE - 03-19-90	REVISED -

STATE OF ILLINOIS
DEPARTMENT OF TRANSPORTATION

DISTRICT ONE			
TYPICAL PAVEMENT MARKINGS			
SCALE: NONE	SHEET NO. 1 OF 1 SHEETS	STA.	TO STA.

F.A.P. RTE.	SECTION	COUNTY	TOTAL SHEETS	SHEET NO.
333	14X-1-3(13)	MCHENRY	29	26
TC-13		CONTRACT NO. 60X22		
FED. ROAD DIST. NO. 1 ILLINOIS FED. AID PROJECT				

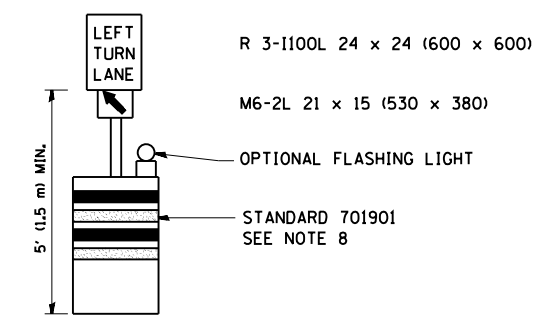
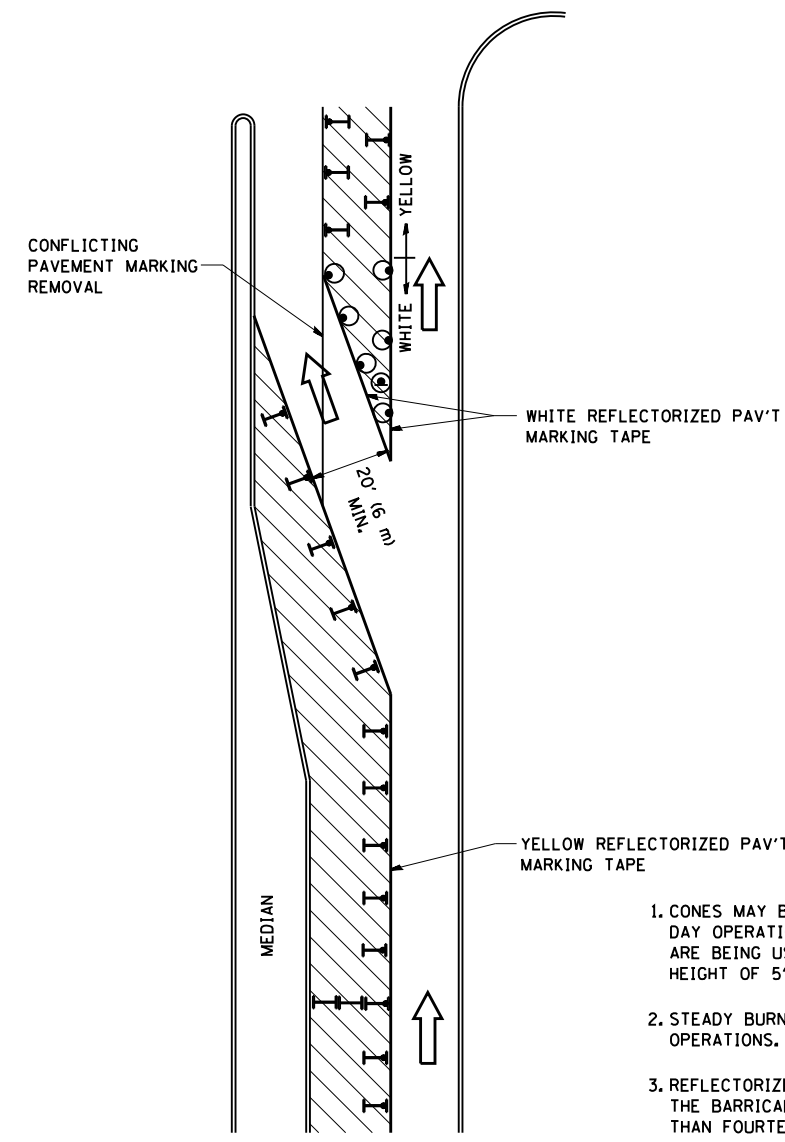





GENERAL NOTES

1. CONES MAY BE SUBSTITUTED FOR BARRICADES OR DRUMS AT HALF THE SPACING DURING DAY OPERATIONS. CONES SHALL BE A MINIMUM OF 28 (710) IN HEIGHT. WHEN CONES ARE BEING USED, THE "LEFT TURN LANE" SIGN MAY BE SKID MOUNTED AT A MINIMUM HEIGHT OF 5' (1.5 m).
2. STEADY BURNING LIGHTS WILL NOT BE REQUIRED ON BARRICADES OR DRUMS FOR DAY OPERATIONS. ALL LIGHTS SHALL BE MONODIRECTIONAL.
3. REFLECTORIZED TEMPORARY PAVEMENT MARKING TAPE SHALL BE PLACED THROUGHOUT THE BARRICADED AREA OF EACH TURN BAY WHERE THE CLOSURE TIME IS GREATER THAN FOURTEEN DAYS.
4. THIS APPLICATION ALSO APPLIES WHEN WORK IS BEING PERFORMED IN THE RIGHT LANE(S) AND THE RIGHT TURN BAY IS TO REMAIN OPEN. UNDER THIS CONDITION, "RIGHT TURN LANE" R3-100 24 x 24 (600 x 600) AND M6-2R 21 x 15 (530 x 380) SHALL BE USED.
5. THESE CONTROLS SHALL SUPPLEMENT MAINLINE TRAFFIC CONTROL FOR LANE CLOSURES.
6. LONGITUDINAL DIMENSIONS MAY BE ADJUSTED TO FIT FIELD CONDITIONS.
7. FORM OPER 725 IS REQUIRED.
8. IF A DRUM OR TYPE II BARRICADE WITH AN ATTACHED SIGN PANEL WHICH MEETS NCHRP 350 REQUIREMENTS IS NOT AVAILABLE, THE SIGNS SHALL BE MOUNTED, ABOVE THE BARRICADES, ON SEPARATE SIGNS SUPPORTS THAT MEET NCHR 350 PREQUIREMENTS.
9. TRAFFIC CONTROL AND PROTECTION AT TURN BAYS (TO REMAIN OPEN TO TRAFFIC) SHALL BE INCLUDED IN THE COST SPECIFIED TRAFFIC CONTROL STANDARDS OR ITEMS.

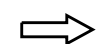
All dimensions are in inches (millimeters) unless otherwise shown.

LEGEND

-  WORK AREA
-  LANE OPEN TO TRAFFIC
-  TYPE I OR II BARRICADE WITH STEADY BURN LIGHT
-  DRUM WITH STEADY BURN LIGHT
-  DRUM WITH SIGN (WITH OPTIONAL FLASHING LIGHT) SEE DETAIL
-  TYPE I OR II CHECK BARRICADE WITH FLASHING LIGHT

FILE NAME =	USER NAME = Gorengautab	REVISED - T. RAMMACHER 09-08-94	REVISED - R. BORO 09-14-09
c:\pw_work\p\dot\gorengautab\d0360667\	DistStd.dgn	REVISED - A. HOUSEH 11-07-95	REVISED -
	PLOT SCALE = 101.4706' / 1 in.	REVISED - A. HOUSEH 10-12-96	REVISED -
	PLOT DATE = 1/16/2014	REVISED - T. RAMMACHER 01-06-00	REVISED -

**STATE OF ILLINOIS
DEPARTMENT OF TRANSPORTATION**

**TRAFFIC CONTROL AND PROTECTION AT TURN BAYS
(TO REMAIN OPEN TO TRAFFIC)**

SCALE: NONE	SHEET NO. 1 OF 1 SHEETS	STA. TO STA.
-------------	-------------------------	--------------

F.A.P. RTE.	SECTION	COUNTY	TOTAL SHEETS	SHEET NO.
333	14X-1-3(13)	MCHENRY	29	27
TC-14		CONTRACT NO. 60X22		
FED. ROAD DIST. NO. 1 ILLINOIS FED. AID PROJECT				

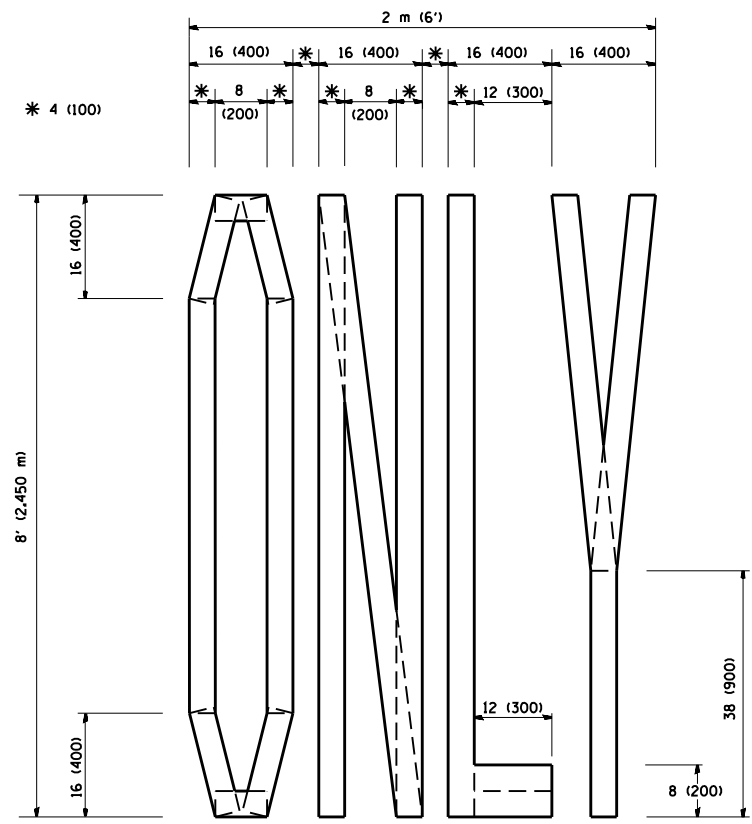

QUANTITY
 4 (100) LINE = 64.1 ft. (19.7 m)
 21.1 sq. ft. (1.97 sq. m)

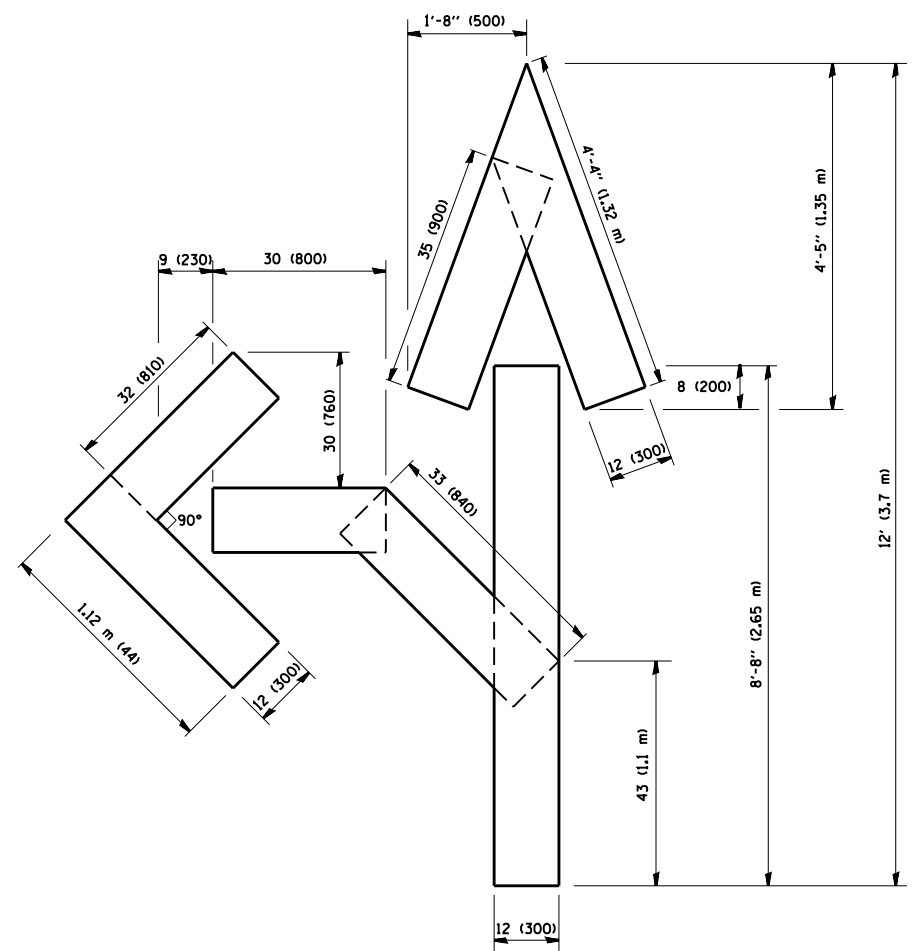

QUANTITY
 4 (100) LINE = 82.5 ft. (25.3 m)
 27.5 sq. ft. (2.53 sq. m)

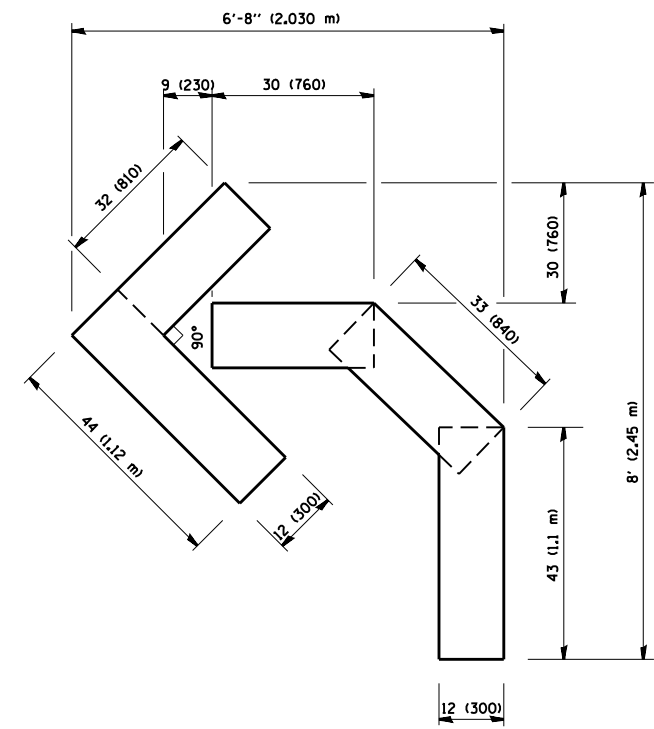

QUANTITY
 4 (100) LINE = 45.5 ft. (13.9 m)
 15.2 sq. ft. (1.39 sq. m)

All dimensions are in inches (millimeters) unless otherwise shown.

FILE NAME =	USER NAME = Gorengautab	DESIGNED -	REVISED -T, RAMMACHER 06-05-96
ct:\pwork\work\pidot\gorengautab\d0360667\DistStd.dgn		DRAWN -	REVISED -T, RAMMACHER 11-04-97
	PLOT SCALE = 100.0000' / in.	CHECKED -	REVISED -T, RAMMACHER 03-02-98
	PLOT DATE = 1/16/2014	DATE - 09-18-94	REVISED -E. GOMEZ 08-28-00

STATE OF ILLINOIS
 DEPARTMENT OF TRANSPORTATION

PAVEMENT MARKING LETTERS AND SYMBOLS FOR TRAFFIC STAGING			
SCALE: NONE	SHEET NO. 1 OF 1 SHEETS	STA.	TO STA.

F.A.P. RTE.	SECTION	COUNTY	TOTAL SHEETS	SHEET NO.
333	14X-1-3(13)	MCHENRY	29	28
TC-16			CONTRACT NO. 60X22	
FED. ROAD DIST. NO. 1 ILLINOIS FED. AID PROJECT				

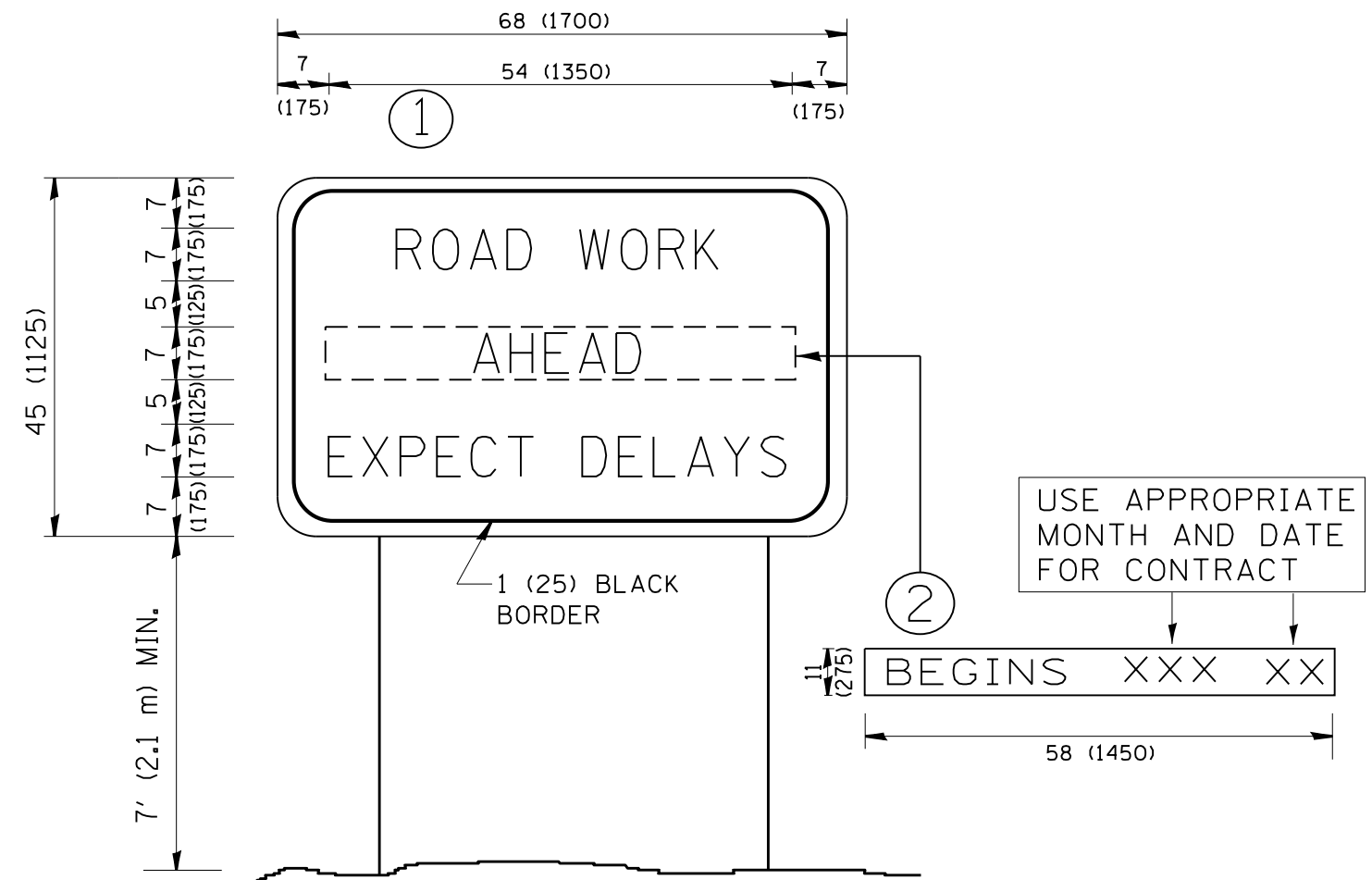

NOTES:

1. USE BLACK LETTERING ON ORANGE BACKGROUND.
2. ERECT SIGNS IN ADVANCE OF THE LOCATION FOR THE "ROAD CONSTRUCTION AHEAD" SIGN AT LOCATIONS AS DIRECTED BY THE ENGINEER.
3. ERECT SIGN ① WITH INSTALLED PANEL ② ONE WEEK PRIOR TO THE START OF CONSTRUCTION.
4. REMOVE PANEL ② SOON AFTER THE START OF CONSTRUCTION.
5. SEE SPECIAL PROVISION FOR "TEMPORARY INFORMATION SIGNING" FOR ADDITIONAL INFORMATION.
6. ONE SIGN ASSEMBLY EQUALS 25.70 SQ. FT. (2.3 SQ. M.)
7. SHALL BE PAID FOR AS TEMPORARY INFORMATION SIGNING.

ALL DIMENSIONS ARE IN INCHES (MILLIMETERS) UNLESS OTHERWISE SHOWN.

FILE NAME =	USER NAME = Gorengautab	DESIGNED -	REVISED - R. MIRS 09-15-97
et:\pwork\pwork\gorengautab\d0360667\DistStd.dgn		DRAWN -	REVISED - R. MIRS 12-11-97
	PLOT SCALE = 100.0000' / in.	CHECKED -	REVISED - T. RAMMACHER 02-02-99
	PLOT DATE = 1/16/2014	DATE -	REVISED - C. JUCIUS 01-31-07

**STATE OF ILLINOIS
DEPARTMENT OF TRANSPORTATION**

**ARTERIAL ROAD
INFORMATION SIGN**

SCALE: NONE SHEET NO. 1 OF 1 SHEETS STA. TO STA.

F.A.P. RTE.	SECTION	COUNTY	TOTAL SHEETS	SHEET NO.
333	14X-1-3(13)	MCHENRY	29	29
TC-22			CONTRACT NO. 60X22	
FED. ROAD DIST. NO. 1 ILLINOIS FED. AID PROJECT				



W12-I103 (Width is 8D);
 No border, Black on White;
 "MAX WIDTH" D;
 No border, Black on Orange;
 "XX'-XX'" D;
 No border, Black on White;
 "X MILES" D; "AHEAD" D;

W12-I103

FILE NAME = c:\pwork\work\pwork\gorengautab\d0360667\	USER NAME = Gorengautab D104214-sht-plan.dgn	DESIGNED -	REVISÉD -	STATE OF ILLINOIS DEPARTMENT OF TRANSPORTATION	IL. ROUTE 120 (ELM STREET) OVER FOX RIVER W12-I103 SIGN DETAIL	F.A.P. RTE.	SECTION	COUNTY	TOTAL SHEETS	SHEET NO.	
Default	PLOT SCALE = 100.0000' / in.	DRAWN -	REVISÉD -			333	14X-1-3(13)	MCHENRY	29	29A	
	PLOT DATE = 2/19/2014	CHECKED -	REVISÉD -			CONTRACT NO. 60X22					
		DATE -	REVISÉD -			SCALE:	SHEET	OF	SHEETS	STA.	TO