

STATE OF ILLINOIS  
STATE OF ILLINOIS DEPARTMENT OF  
DIVISION OF HIGHWAYS

**PLANS FOR PROPOSED  
FEDERAL AID HIGHWAY**

COMMERCE DRIVE  
FROM McDONALDS DRIVE TO END ROW  
SIDEWALK INSTALLATION AND STREET RESURFACING  
SECTION NO. 13-00047-00-SW  
PROJECT No. M-4003(260)  
VILLAGE OF OAK BROOK  
DuPAGE COUNTY  
C-91-154-14  
RANGE 11 EAST

F.A.U. RTE.	SECTION	COUNTY	TOTAL SHEETS	SHEET NO.
	13-00047-00-SW	DuPAGE	27	1
FED. ROAD DIST. NO.	ILLINOIS	CONTRACT NO. 61A12		

27+3=30

**INDEX OF SHEETS**

DESCRIPTION	SHEET NO.
COVER SHEET	1
TYPICAL SECTIONS AND GENERAL NOTES	2
SUMMARY OF QUANTITIES	3
EARTHWORK TABLE	4
ALIGNMENT, TIES, AND BENCHMARKS	5
REMOVAL PLAN	6 - 7
PLAN AND PROFILE	8 - 10
CONSTRUCTION DETAILS	11
CROSS SECTIONS	12 - 27

**TRAFFIC DATA**

COMMERCE DRIVE  
ADT (YEAR) = 3,000 (2012)  
SPEED LIMIT = 25 MPH

DESIGN DESIGNATION: LOCAL ROAD

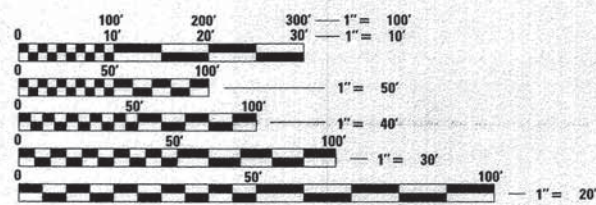

FULL SIZE PLANS HAVE BEEN PREPARED USING STANDARD ENGINEERING SCALES. REDUCED SIZED PLANS WILL NOT CONFORM TO STANDARD SCALES. IN MAKING MEASUREMENTS ON REDUCED PLANS, THE ABOVE SCALES MAY BE USED.

J.U.L.I.E.  
JOINT UTILITY LOCATION INFORMATION FOR EXCAVATION  
8-1-1 OR 1-800-892-0123

**CB** CHRISTOPHER B. BURKE ENGINEERING LTD.  
9575 West Higgins Road, Suite 600  
Rosemont, Illinois 60018 (847) 823-0500

PROFESSIONAL DESIGN FIRM NO. 184-001175  
EXPIRATION DATE: 04/30/15

PROJECT ENGINEER: JOHN LAPAGLIA, EI  
PROJECT MANAGER: LEE M. FELL, PE, CPESC

CONTRACT NO. 61A12



LOCATION MAP

COMMERCE DRIVE  
GROSS LENGTH OF PROJECT = 1,760 LINEAL FEET (0.33 MILES)  
NET LENGTH OF PROJECT = 1,760 LINEAL FEET (0.33 MILES)



LOCATION OF SECTION INDICATED THUS: -

PRINTED BY AUTHORITY OF THE  
STATE OF ILLINOIS

STATE OF ILLINOIS  
DEPARTMENT OF TRANSPORTATION  
DIVISION OF HIGHWAYS

APPROVED January 31 2014  
*[Signature]*  
PUBLIC WORKS DIRECTOR, VILLAGE OF OAKBROOK

PASSED FEBRUARY 10 2014  
*[Signature]*  
DISTRICT ENGINEER OF LOCAL ROADS AND STREETS

RELEASING FOR  
LIMITED REVIEW February 10 2014  
*[Signature]*  
DEPUTY DIRECTOR OF HIGHWAYS, REGION ONE ENGINEER

**LEE M. FELL**  
062-053708  
REGISTERED PROFESSIONAL ENGINEER  
ILLINOIS  
ENGINEER  
1/31/14  
DATE  
LEE M. FELL  
ILLINOIS REGISTRATION No. 062-053708  
EXPIRATION DATE: 11/30/2015

DATE	
BY	
PLANNED	
CHECKED	
APPROVED	
NO.	
FILE NAME	

DATE	
BY	
PLANNED	
CHECKED	
APPROVED	
NO.	
FILE NAME	

PROJECT SCOPE INCLUDES:  
 -NEW SIDEWALK STA. 100+00 TO STA. 117+60  
 -RETAINING WALL STA. 100+50 TO STA. 102+25, STA. 115+40 TO STA. 115+85  
 -RESURFACING STA. 108+18.50 TO STA. 117+55.50

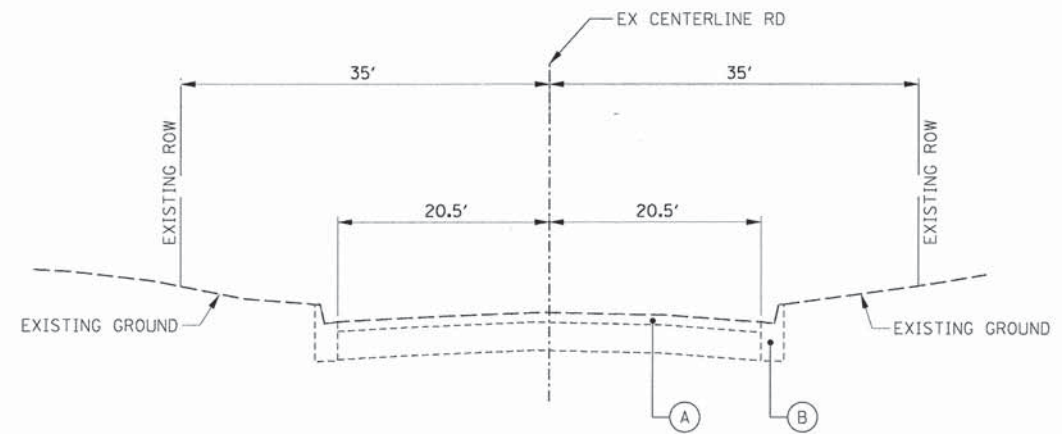

EXISTING TYPICAL SECTION  
 STA- 100+00 TO STA 106+50, COMMERCE DRIVE

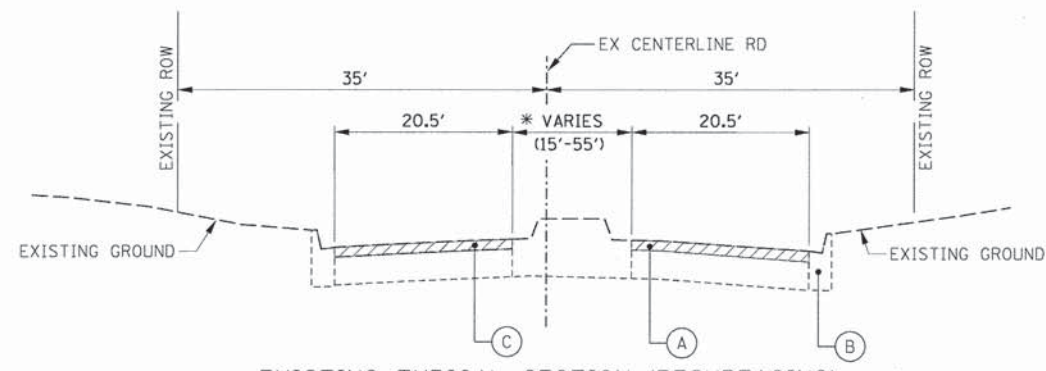

EXISTING TYPICAL SECTION (RESURFACING)  
 STA- 108+18.50 TO STA 117+55.50, COMMERCE DRIVE  
 \* ISLAND ONLY TYPICAL FROM STA. 114+85.30 TO STA. 117+30.90

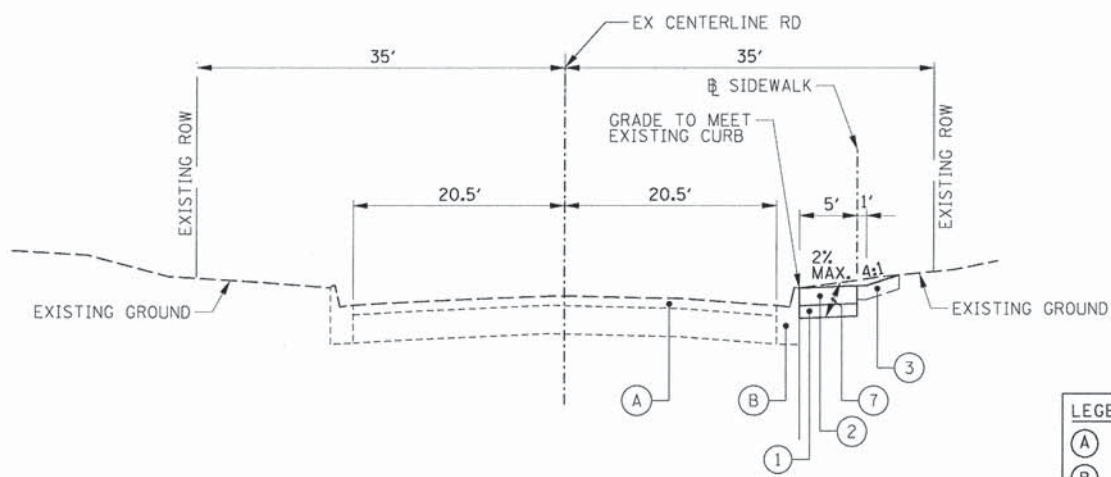

PROPOSED TYPICAL SECTION (SIDEWALK)  
 STA- 100+00 TO STA 106+50, COMMERCE DRIVE

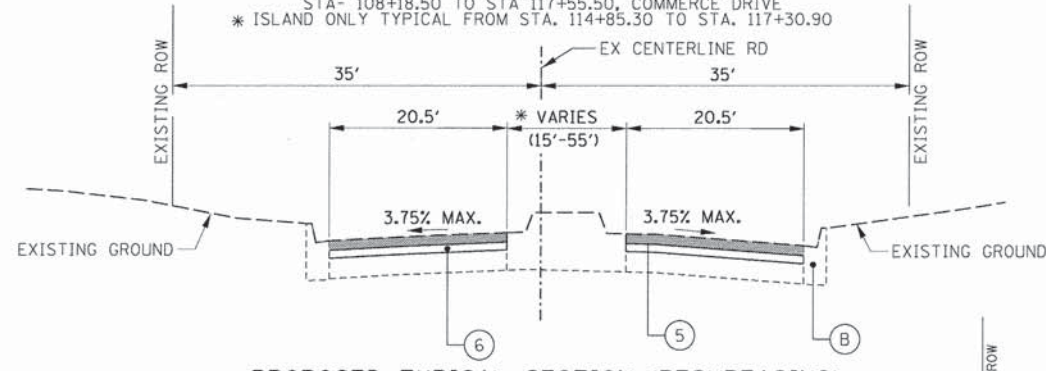

PROPOSED TYPICAL SECTION (RESURFACING)  
 STA- 108+18.50 TO STA 117+55.50, COMMERCE DRIVE  
 \* ISLAND ONLY TYPICAL FROM STA. 114+85.30 TO STA. 117+30.90

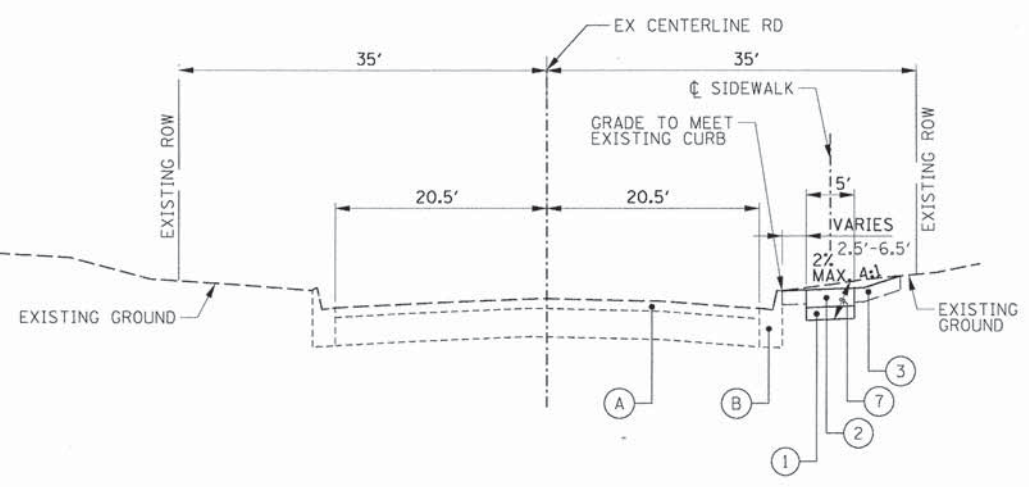

PROPOSED TYPICAL SECTION (SIDEWALK)  
 STA- 106+50 TO STA 118+06.50, COMMERCE DRIVE

- LEGEND**
- (A) EXISTING ASPHALT PAVEMENT (3"-6")
  - (B) EXISTING COMBINATION CURB AND GUTTER; TYPE B-6.12
  - (C) HOT-MIX ASPHALT SURFACE REMOVAL, 3"
  - (1) SUBBASE GRANULAR MATERIAL, TYPE B
  - (2) PCC SIDEWALK 5 INCH
  - (3) TOPSOIL, FURNISH AND PLACE, 4" SODDING, SPECIAL
  - (4) RETAINING WALL 6"Hx18"Lx12"D
  - (5) HOT-MIX ASPHALT SURFACE COURSE, N70, 2"
  - (6) LEVELING BINDER, N70, 1"
  - (7) EARTH EXCAVATION
  - (8) CA-6 STONE BASE, 6"

**HOT-MIX ASPHALT MIXTURE REQUIREMENTS**

MIXTURE ITEM	AIR VOIDS @ Ndes	QUALITY MANAGEMENT PROGRAM (QMP)
<b>PAVEMENT RESURFACING</b>		
HOT-MIX ASPHALT SURFACE COURSE, MIX "D", N70 (IL 9.5mm), 2", SPECIAL	4% @ 50 GYR	QC/OA
LEVELING BINDER (MACHINE METHOD), N70 (IL 9.5mm), 1", SPECIAL	4% @ 50 GYR	QC/OA
<b>PATCHING</b>		
CLASS D PATCHING, 9" (IN 2 LIFTS)	4% @ 50 GYR	QC/OA
<b>DRIVEWAYS</b>		
HOT-MIX ASPHALT SURFACE COURSE, MIX "D", N50 (IL 9.5mm), 4", SPECIAL (IN 2 LIFTS)	4% @ 50 GYR	QC/OA

NOTES:  
 THE UNIT WEIGHT USED TO CALCULATE ALL HMA MIXTURE QUANTITIES IS 112 LBS/SQ YD/IN.  
 FOR HMA FULL DEPTH "AC TYPE" SEE SPECIAL PROVISIONS.  
 THE "AC TYPE" FOR POLYMERIZED HMA MIXES SHALL BE "SBS/SBR PG 76-22" AND FOR NON-POLYMERIZED HMA THE "AC TYPE" SHALL BE "PG 64-22" UNLESS MODIFIED BY DISTRICT ONE SPECIAL PROVISIONS.  
 FOR USE OF RECYCLED MATERIALS SEE SPECIAL PROVISIONS.

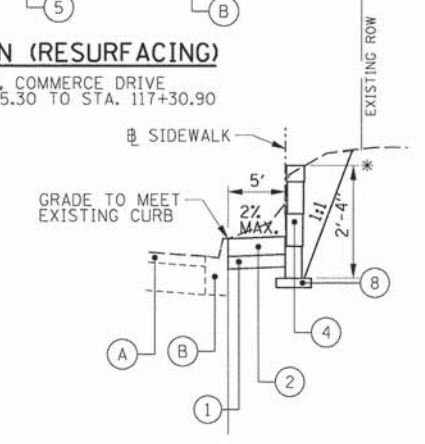

PROPOSED TYPICAL WALL SECTION  
 STA 100+60 TO STA 101+90 COMMERCE DRIVE  
 STA 115+40 TO STA 115+85 COMMERCE DRIVE  
 \*MAX HEIGHT 2'-4"

- GENERAL NOTES**
- ALL CONSTRUCTION SHALL BE DONE IN ACCORDANCE WITH THE DETAILS IN THE PLANS, THE SPECIAL PROVISIONS INCLUDED IN THE CONTRACT DOCUMENTS, AND THE CURRENT EDITION OF THE FOLLOWING STATE OF ILLINOIS SPECIFICATIONS: "THE STANDARD SPECIFICATIONS FOR ROAD AND BRIDGE CONSTRUCTION" (REFERRED TO AS THE "STANDARD SPECIFICATION"), THE "SUPPLEMENTAL SPECIFICATIONS AND RECURRING SPECIAL PROVISIONS", THE "STANDARD SPECIFICATIONS FOR TRAFFIC CONTROL ITEMS", THE "MANUAL ON UNIFORM TRAFFIC CONTROL DEVICES FOR STREETS AND HIGHWAYS", THE "MANUAL OF TEST PROCEDURES FOR MATERIALS" AND THE "STANDARD SPECIFICATIONS FOR WATER AND SEWER MAIN CONSTRUCTION IN ILLINOIS."
  - UTILITY LOCATIONS HAVE NOT ALL BEEN SHOWN ON THESE PLANS. THE CONTRACTOR SHALL HAVE THE RESPECTIVE UTILITY COMPANIES FIELD LOCATE ALL THEIR FACILITIES PRIOR TO BEGINNING CONSTRUCTION. THE CONTRACTOR SHALL ALSO VERIFY THE DEPTHS OF THE EXISTING UTILITIES IF NECESSARY. ANY RELOCATION OR LOWERING OF UTILITIES SHALL BE COORDINATED BY THE CONTRACTOR.
  - THE CONTRACTOR SHALL BE RESPONSIBLE FOR THE PROTECTION OF ALL UNDERGROUND OR SURFACE UTILITIES EVEN THOUGH THEY MAY NOT BE SHOWN ON THE PLANS. ANY UTILITY THAT IS DAMAGED DURING CONSTRUCTION SHALL BE REPAIRED OR REPLACED AT THE CONTRACTOR'S EXPENSE TO THE SATISFACTION OF THE ENGINEER.
  - THE CONTRACTOR SHALL NOTIFY THE VILLAGE PUBLIC WORKS AT LEAST 48 HOURS IN ADVANCE OF BEGINNING WORK TO OBTAIN VILLAGE UTILITY LOCATIONS AND SHALL COORDINATE ALL CONSTRUCTION OPERATIONS WITH THE ENGINEER.
  - MATERIALS RESULTING FROM THE REMOVAL OF PAVEMENT, DRIVEWAYS, CURB AND GUTTER, HOT-MIX ASPHALT SURFACES, ETC. SHALL BE REMOVED AT THE END OF EACH DAY TO AN APPROVED SITE. IF IN THE JUDGMENT OF THE ENGINEER, IT SHOULD BE NECESSARY TO REMOVE SUCH MATERIALS, THE ENGINEER WILL HAVE THE MATERIAL REMOVED AND THE CONTRACTOR WILL BE BILLED (CHARGED) ACCORDINGLY.
  - IT WILL BE THE CONTRACTOR'S RESPONSIBILITY TO NOTIFY BUSINESSES AND THE ENGINEER WHEN ACCESS TO THEIR DRIVEWAYS WILL BE TEMPORARILY CLOSED DUE TO CURB AND GUTTER AND/OR DRIVEWAY/SIDEWALK REPLACEMENT. THE CONTRACTOR SHALL DISTRIBUTE NOTICES PROVIDED BY THE VILLAGE. EVERY EFFORT SHALL BE MADE TO ACCOMMODATE ACCESS TO THESE PROPERTIES.
  - IN ADDITION TO THE REQUIREMENTS OF ARTICLE 107.18 OF THE STANDARD SPECIFICATIONS, CONSTRUCTION WATER MUST BE OBTAINED FROM A TANK TRUCK AND NOT FROM MUNICIPAL FIRE HYDRANTS. ARRANGEMENTS FOR FILLING A TANK TRUCK SHALL BE MADE WITH THE VILLAGE OF OAK BROOK PUBLIC WORKS DEPARTMENT, 3003 JORIE BOULEVARD, OAK BROOK, ILLINOIS.

**IDOT STANDARDS**

STANDARD SYMBOLS, ABBREVIATIONS AND PATTERNS	000001-06
PERPENDICULAR CURB RAMPS FOR SIDEWALKS	424001-07
CORNER PARALLEL CURB RAMPS	424011-01
ENTRANCE ALLEY PEDESTRIAN CROSSINGS	424026-01
CLASS D PATCHES	442201-03
FRAME AND LIDS, TYPE 1	604001-03
GRATE, TYPE 8	604036-02
CONCRETE CURB TYPE B AND COMBINATION CONCRETE CURB AND GUTTER	606001-05
LANE CLOSURE, 2L, 2W-SHORT TIME OPERATION	701301-04
URBAN LANE CLOSURE, 2L, 2W-UNDIVIDED	701501-06
URBAN LANE CLOSURE MULTILANE, 1W, 2W NONTRAVERSABLE MEDIAN	701601-09
SIDEWALK CORNER OR CROSSWALK CLOSURE	701801-05
TRAFFIC CONTROL DEVICES	701901-03
CURB OR CURB AND GUTTER REMOVAL AND REPLACEMENT	BD-24
TRAFFIC CONTROL AND PROTECTION FOR SIDEStreETS, INTERSECTIONS AND DRIVEWAYS	TC-10
DISTRICT I TYPICAL PAVEMENT MARKINGS	TC-13

## SUMMARY OF QUANTITIES

CODE NO.	ITEM DESCRIPTION	UNIT	TOTAL QUANTITY	SIDEWALK QUANTITY 0021	NON-PARTICIPATING QUANTITY 0005
20101100	TREE TRUNK PROTECTION	EACH	15	15	0
20101200	TREE ROOT PRUNING	EACH	15	15	0
20201200	REMOVAL AND DISPOSAL OF UNSUITABLE MATERIAL	CU YD	75	0	75
21101615	TOPSOIL FURNISH AND PLACE, 4"	SQ YD	1,000	1,000	0
28000510	INLET FILTERS	EACH	25	6	19
30300001	AGGREGATE SUBGRADE IMPROVEMENT	CU YD	75	0	75
35101800	AGGREGATE BASE COURSE, TYPE B 6"	SQ YD	100	100	0
40201000	AGGREGATE FOR TEMPORARY ACCESS	TON	10	10	0
40600635	LEVELING BINDER (MACHINE METHOD), N70	TON	300	0	300
40600982	HOT-MIX ASPHALT SURFACE REMOVAL - BUTT JOINT	SQ YD	75	0	75
40603335	HOT-MIX ASPHALT SURFACE COURSE, MIX "D", N50	TON	20	20	0
40603340	HOT-MIX ASPHALT SURFACE COURSE, MIX "D", N70	TON	675	0	675
42400800	DETECTABLE WARNINGS	SQ FT	200	200	0
44000161	HOT-MIX ASPHALT SURFACE REMOVAL, 3"	SQ YD	5,100	0	5,100
44000200	DRIVEWAY PAVEMENT REMOVAL	SQ YD	100	100	0
44000500	COMBINATION CURB AND GUTTER REMOVAL	FOOT	420	150	270
44000600	SIDEWALK REMOVAL	SQ FT	300	300	0
44201749	CLASS D PATCHES, TYPE I, 9 INCH	SQ YD	250	0	250
44201753	CLASS D PATCHES, TYPE II, 9 INCH	SQ YD	250	0	250
44201757	CLASS D PATCHES, TYPE III, 9 INCH	SQ YD	250	0	250
44201759	CLASS D PATCHES, TYPE IV, 9 INCH	SQ YD	250	0	250
60603800	COMBINATION CONCRETE CURB AND GUTTER, TYPE B-6.12	FOOT	420	150	270
67100100	MOBILIZATION	L SUM	1	1	0
70102620	TRAFFIC CONTROL AND PROTECTION, STANDARD 701501	L SUM	1	1	0
70102630	TRAFFIC CONTROL AND PROTECTION, STANDARD 701601	L SUM	1	1	0
70102640	TRAFFIC CONTROL AND PROTECTION, STANDARD 701801	L SUM	1	1	0
* 78000200	THERMOPLASTIC PAVEMENT MARKING - LINE 4"	FOOT	1,530	0	1,530
* 78000400	THERMOPLASTIC PAVEMENT MARKING - LINE 6"	FOOT	160	160	0
X0326862	STRUCTURES TO BE ADJUSTED	EACH	5	2	3
X2520700	SODDING, SPECIAL	SQ YD	1,000	1,000	0
X40600120	NON-TRACKING BITUMINOUS MATERIALS (PRIME COAT)	POUNDS	3,685	70	3,615
X4240430	PORTLAND CEMENT CONCRETE SIDEWALK 5 INCH, SPECIAL	SQ FT	9,000	9,000	0
X6026050	SANITARY MANHOLES TO BE ADJUSTED	EACH	7	7	0
XX001244	RETAINING WALL	FOOT	315	315	0
Z0018600	DRAINAGE STRUCTURES TO BE RECONSTRUCTED	EACH	2	0	2
Z0030850	TEMPORARY INFORMATION SIGNING	SQ FT	25.7	25.7	0

\* INDICATES SPECIALTY ITEM

PLAN	SURVEYED	DATE
	PLOTTED	
	CHECKED	
	BY	
	NOTE BOOK	
	NO.	
	CAO FILE NAME	

PROFILE	SURVEYED	DATE
	PLOTTED	
	CHECKED	
	BY	
	NOTE BOOK	
	NO.	
	STRUCTURE NOTATION CHWD	

FILE NAME = N:\QAKBROOK\130227\Civil\seq\_120208.SHT

USER NAME = pmagnelli  
 DESIGNED - OG  
 DRAWN - PMM  
 CHECKED - LMF  
 DATE - 1/31/14

REVISOR -  
 REVISION -  
 REVISION -  
 REVISION -

**STATE OF ILLINOIS  
 DEPARTMENT OF TRANSPORTATION**

**COMMERCE DRIVE SIDEWALK  
 SUMMARY OF QUANTITIES**

SCALE: NOT TO SCALE SHEET NO. 2 OF 27 SHEETS

F.A.U. RTE.	SECTION	COUNTY	TOTAL SHEETS	SHEET NO.
	13-00047-00-SW	DuPAGE	27	3
CONTRACT NO. 61A12				
ILLINOIS FED. AID PROJECT				

## EARTHWORK TABLE

(WORK SHALL BE INCLUDED IN THE COST OF PCC SIDEWALK 5 INCH, SPECIAL)

STA.	DIST. (FT)	CUT VOLUME			FILL VOLUME		
		AREA (SF)	AVE. AREA (SF)	VOLUME (CY)	AREA (SF)	AVE. AREA (SF)	VOLUME (CY)
100+06		14.70			0.00		
	19		11.55	8.13			
100+25		8.40			0.00		
	25		8.90	8.24			
100+50		9.40			0.00		
	25		9.60	8.89			
100+75		9.80			0.00		
	25		9.70	8.98			
101+00		9.60			0.00		
	25		9.80	9.07			
101+25		10.00			0.00		
	25		9.95	9.21			
101+50		9.90			0.00		
	25		9.60	8.89			
101+75		9.30			0.00		
	25		9.25	8.56			
102+00		9.20			0.00		
	25		9.55	8.84			
102+25		9.90			0.00		
	25		8.90	8.24			
102+50		7.90			0.00		
	25		6.80	6.30			
102+75		5.70			0.00		
	50		5.15	9.54			
103+25		4.60			0.00		
	25		4.65	4.31			
103+50		4.70			0.00		
	25		4.85	4.49			
103+75		5.00			0.00		
	25		4.95	4.58			
104+00		4.90			0.00		
	25		4.85	4.49			
104+25		4.80			0.00		
	25		4.50	4.17			
104+50		4.20			0.00		
	25		4.10	3.80			
104+75		4.00			0.00		
	25		4.05	3.75			
105+00		4.10			0.00		
	25		4.15	3.84			
105+25		4.20			0.00		
	25		4.10	3.80			
105+50		4.00			0.00		
	25		4.25	3.94			
105+75		4.50			0.00		
	25		4.45	4.12			
106+00		4.40			0.00		
	25		4.45	4.12			
106+25		4.50			0.00		
	25		4.60	4.26			
106+50		4.70			0.00		
	50		5.25	9.72			
107+00		5.80			0.00		
	25		6.00	5.56			
107+25		6.20			0.00		
	25		5.55	5.14			
107+50		4.90			0.00		
	25		5.10	4.72			
107+75		5.30			0.00		
	25		5.20	4.81			
108+00		5.10			0.00		
	25		5.55	5.14			
108+25		6.00			0.00		
	25		5.45	5.05			
108+50		4.90			0.00		
	50		5.20	9.63			
109+00		5.50			0.00		

109+25	25		4.75	4.40		0.00	0.00
	50	4.00	4.00	7.41	0.00	0.00	0.00
109+75		4.00			0.00		
	25		4.45	4.12		0.00	0.00
110+00		4.90			0.00		
	25		5.30	4.91		0.00	0.00
110+25		5.70			0.00		
	25		5.60	5.19		0.00	0.00
110+50		5.50			0.00		
	25		5.15	4.77		0.00	0.00
110+75		4.80			0.00		
	25		4.90	4.54		0.00	0.00
111+00		5.00			0.00		
	25		5.10	4.72		0.00	0.00
111+25		5.20			0.00		
	25		5.05	4.68		0.00	0.00
111+50		4.90			0.00		
	25		5.15	4.77		0.00	0.00
111+75		5.40			0.00		
	50		5.05	9.35		0.00	0.00
112+25		4.70			0.00		
	25		6.50	6.02		0.00	0.00
112+50		8.30			0.00		
	10.82		8.45	3.39		0.00	0.00
112+60.82		8.60			0.00		
	14.18		8.60	4.52		0.00	0.00
112+75		8.60			0.00		
	25		6.25	5.79	0.40	0.20	0.19
113+00		3.90			0.40	0.30	0.28
	25		2.80	2.59		0.10	0.09
113+25		1.70			0.20		
	25		2.95	2.73		0.10	0.09
113+50		4.20			0.00		
	25		3.80	3.52		0.00	0.00
113+75		3.40			0.00		
	25		3.20	2.96		0.25	0.23
114+00		3.00			0.50	0.25	0.23
	25		3.35	3.10		0.05	0.05
114+25		3.70			0.00		
	25		4.65	4.31		0.10	0.09
114+50		5.60			0.00		
	25		4.45	4.12		0.15	0.14
114+75		3.30			0.10	0.10	0.09
	25		3.70	3.43		0.15	0.14
115+00		4.10			0.10	0.15	0.14
	25		3.60	3.33		0.10	0.09
115+25		3.10			0.20	0.10	0.09
	25		5.85	5.42		0.00	0.00
115+50		8.60			0.00		
	25		8.75	8.10		0.00	0.00
115+75		8.90			0.00		
	25		6.75	6.25		0.00	0.00
116+00		4.60			0.00		
	25		6.60	6.11		0.00	0.00
116+25		8.60			0.00		
	3.17		9.15	1.07		0.00	0.00
116+28.17		9.70			0.00		
	21.83		7.95	6.43		0.00	0.00
116+50		6.20			0.00		
	25		6.55	6.06		0.00	0.00
116+75		6.90			0.00		
	25		6.75	6.25		0.00	0.00
117+00		6.60			0.00		
	25		10.65	9.86		0.00	0.00
117+25		14.70			0.00		
	25		15.10	13.98		0.00	0.00
117+50		15.50			0.00		
			<b>TOTAL =</b>	<b>384.50</b>		<b>TOTAL =</b>	<b>1.39</b>

DATE	
BY	
PLAN	
SURVEYED	
GRADES CHECKED	
STRUCTURE NOTATION	
NOTE BOOK NO.	
RT. OF WAY CHECKED	
ADD FILE NAME	

DATE	
BY	
PROFILE	
SURVEYED	
GRADES CHECKED	
STRUCTURE NOTATION	
NOTE BOOK NO.	
RT. OF WAY CHECKED	
ADD FILE NAME	

PLAN	SURVEYED	DATE
	NOTE BOOK	
	RT. OF WAY CHECKED	
	ADD. FILE NAME	

PROFILE	SURVEYED	DATE
	GRADES CHECKED	
	BLM. NOTED	
	STRUCTURE NOTATIONS CHECKED	

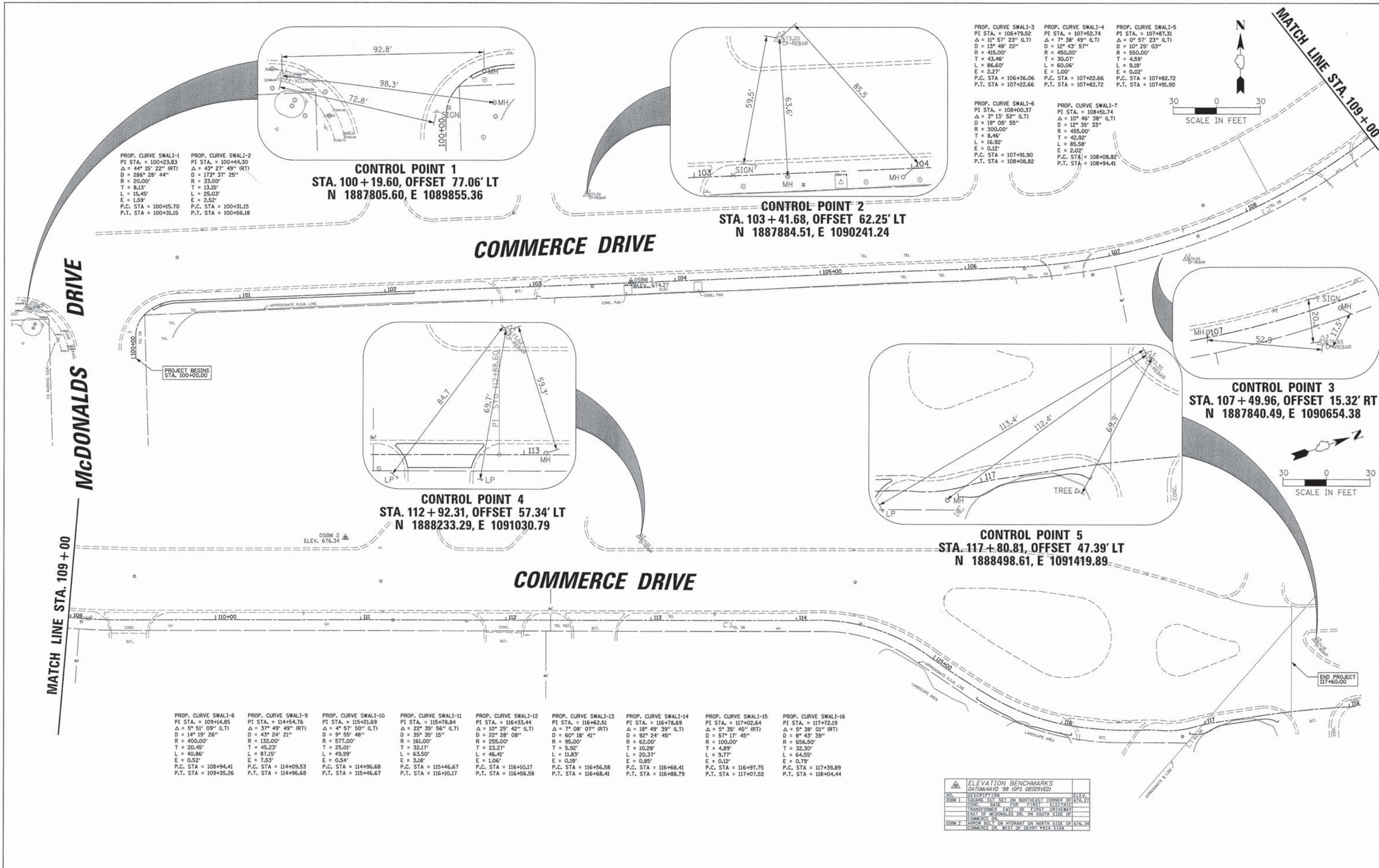

PROP. CURVE SWALI-1  
PI STA. = 100+23.83  
Δ = 44° 15' 22" (RT)  
D = 286° 28' 44"  
R = 20.00'  
T = 8.13'  
L = 15.45'  
E = 1.59'  
P.C. STA = 100+15.70  
P.T. STA = 100+31.15

PROP. CURVE SWALI-2  
PI STA. = 100+44.30  
Δ = 43° 27' 49" (RT)  
D = 173° 37' 25"  
R = 33.00'  
T = 13.15'  
L = 25.03'  
E = 2.52'  
P.C. STA = 100+31.15  
P.T. STA = 100+56.18

**CONTROL POINT 1**  
STA. 100 + 19.60, OFFSET 77.06' LT  
N 1887805.60, E 1089855.36

**CONTROL POINT 2**  
STA. 103 + 41.68, OFFSET 62.25' LT  
N 1887884.51, E 1090241.24

**CONTROL POINT 4**  
STA. 112 + 92.31, OFFSET 57.34' LT  
N 1888233.29, E 1091030.79

**CONTROL POINT 5**  
STA. 117 + 80.81, OFFSET 47.39' LT  
N 1888498.61, E 1091419.89

**CONTROL POINT 3**  
STA. 107 + 49.96, OFFSET 15.32' RT  
N 1887840.49, E 1090654.38

PROP. CURVE SWALI-3  
PI STA. = 106+79.52  
Δ = 11° 57' 23" (LT)  
D = 13° 48' 22"  
R = 415.00'  
T = 43.46'  
L = 85.60'  
E = 2.27'  
P.C. STA = 106+36.06  
P.T. STA = 107+22.66

PROP. CURVE SWALI-4  
PI STA. = 107+52.74  
Δ = 7° 38' 49" (LT)  
D = 12° 43' 57"  
R = 450.00'  
T = 30.07'  
L = 60.06'  
E = 1.00'  
P.C. STA = 107+22.66  
P.T. STA = 107+82.72

PROP. CURVE SWALI-5  
PI STA. = 107+87.31  
Δ = 0° 57' 23" (LT)  
D = 10° 25' 03"  
R = 550.00'  
T = 4.59'  
L = 9.18'  
E = 0.02'  
P.C. STA = 107+82.72  
P.T. STA = 107+91.90

PROP. CURVE SWALI-6  
PI STA. = 108+00.37  
Δ = 3° 13' 52" (LT)  
D = 19° 05' 55"  
R = 300.00'  
T = 8.46'  
L = 16.32'  
E = 0.12'  
P.C. STA = 107+91.90  
P.T. STA = 108+08.82

PROP. CURVE SWALI-7  
PI STA. = 108+51.74  
Δ = 10° 46' 38" (LT)  
D = 12° 35' 33"  
R = 455.00'  
T = 42.92'  
L = 85.58'  
E = 2.02'  
P.C. STA = 108+08.82  
P.T. STA = 108+94.41

PROP. CURVE SWALI-8  
PI STA. = 109+14.85  
Δ = 5° 51' 09" (LT)  
D = 14° 15' 26"  
R = 400.00'  
T = 20.45'  
L = 40.86'  
E = 0.52'  
P.C. STA = 108+94.41  
P.T. STA = 109+35.26

PROP. CURVE SWALI-9  
PI STA. = 114+54.76  
Δ = 37° 49' 49" (RT)  
D = 43° 24' 21"  
R = 132.00'  
T = 45.23'  
L = 87.15'  
E = 7.53'  
P.C. STA = 114+09.53  
P.T. STA = 114+96.68

PROP. CURVE SWALI-10  
PI STA. = 115+21.69  
Δ = 4° 57' 50" (LT)  
D = 9° 55' 48"  
R = 132.00'  
T = 25.01'  
L = 49.99'  
E = 0.54'  
P.C. STA = 114+96.68  
P.T. STA = 115+46.67

PROP. CURVE SWALI-11  
PI STA. = 115+78.84  
Δ = 22° 35' 56" (LT)  
D = 35° 35' 15"  
R = 161.00'  
T = 32.17'  
L = 63.50'  
E = 3.18'  
P.C. STA = 115+46.67  
P.T. STA = 116+10.17

PROP. CURVE SWALI-12  
PI STA. = 116+33.44  
Δ = 10° 25' 42" (LT)  
D = 22° 28' 08"  
R = 255.00'  
T = 23.27'  
L = 46.41'  
E = 1.06'  
P.C. STA = 116+10.17  
P.T. STA = 116+56.58

PROP. CURVE SWALI-13  
PI STA. = 116+62.51  
Δ = 7° 08' 07" (RT)  
D = 60° 18' 41"  
R = 95.00'  
T = 5.92'  
L = 11.83'  
E = 0.18'  
P.C. STA = 116+56.58  
P.T. STA = 116+68.41

PROP. CURVE SWALI-14  
PI STA. = 116+78.69  
Δ = 18° 49' 39" (LT)  
D = 32° 24' 45"  
R = 62.00'  
T = 10.28'  
L = 20.37'  
E = 0.85'  
P.C. STA = 116+68.41  
P.T. STA = 116+88.79

PROP. CURVE SWALI-15  
PI STA. = 117+02.64  
Δ = 5° 35' 45" (RT)  
D = 57° 17' 45"  
R = 100.00'  
T = 4.89'  
L = 9.77'  
E = 0.12'  
P.C. STA = 116+97.75  
P.T. STA = 117+07.52

PROP. CURVE SWALI-16  
PI STA. = 117+72.19  
Δ = 5° 38' 01" (RT)  
D = 8° 43' 39"  
R = 656.50'  
T = 32.30'  
L = 64.55'  
E = 0.79'  
P.C. STA = 117+39.89  
P.T. STA = 118+04.44

ELEVATION BENCHMARKS (DATUM: NAVD '88 IGPS OBSERVED)		
NO.	DESCRIPTION	ELEV.
OSBM 1	SQUARE CUT SET ON NORTHEAST CORNER OF 674.21 CONC. BASE FOR FIRST ELECTRIC TRANSFORMER EAST OF FIRST DRIVEWAY EAST OF MCDONALDS DR. ON SOUTH SIDE OF COMMERCE DR.	674.21
OSBM 2	ARROW BOLT ON HYDRANT ON NORTH SIDE OF 676.34 COMMERCE DR. WEST OF DEVRV #814 SIGN	676.34



DATE	
BY	

DATE	
BY	
REVISION	
NO.	
DESCRIPTION	

PROFILE	
NOTED	
GRADES CHECKED	
BLM NOTED	
STRUCTURE NOTATIONS CHECKED	
NO.	

FILE NAME	N:\DAKBROOK\130227\Civil\raml.130227.sht
USER NAME	pmagnoli
DESIGNED	OG
REVISOR	
DRAWN	PMM
REVISION	
CHECKED	LMF
REVISION	
DATE	1/31/2014
REVISION	

**STATE OF ILLINOIS  
DEPARTMENT OF TRANSPORTATION**

**COMMERCE DRIVE SIDEWALK  
REMOVAL PLAN  
STA 100+00 TO STA 111+75**

F.A.U. RTE.	SECTION	COUNTY	TOTAL SHEETS	SHEET NO.
	13-00047-00-SW	DuPAGE	27	6
				CONTRACT NO. 61A12
ILLINOIS FED. AID PROJECT				

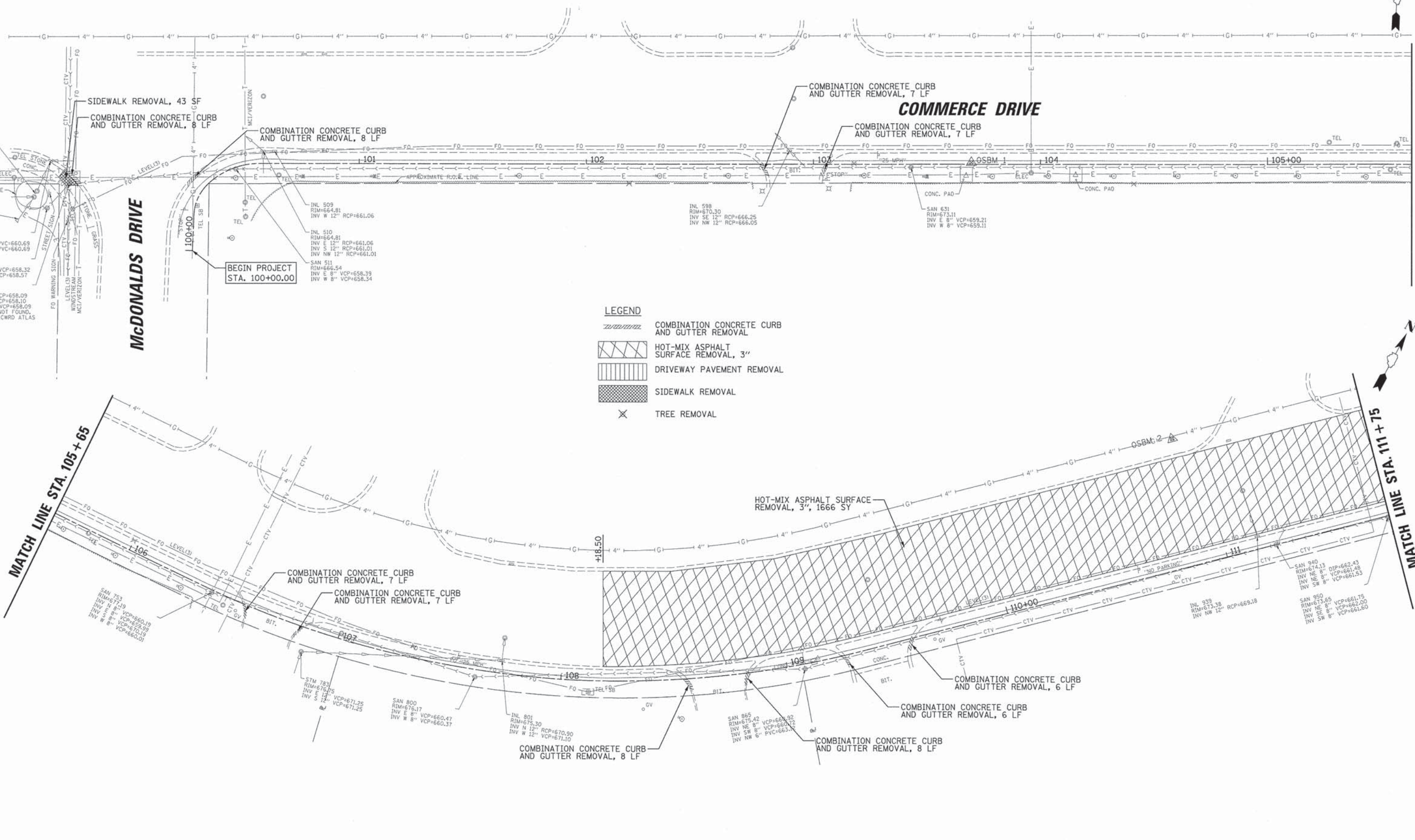

**LEGEND**

- COMBINATION CONCRETE CURB AND GUTTER REMOVAL
- HOT-MIX ASPHALT SURFACE REMOVAL, 3"
- DRIVEWAY PAVEMENT REMOVAL
- SIDEWALK REMOVAL
- TREE REMOVAL

CB 1336  
RIM=664.99  
INV E 12" PVC=660.69  
INV S 12" PVC=660.69

SAN 1323  
RIM=658.97  
INV NE 8" VCP=658.32  
INV W 8" VCP=658.57

SAN 1322  
RIM=666.45  
INV N 8" VCP=658.09  
INV E 8" VCP=658.10  
INV SW 8" VCP=658.09  
INV S 10" NOT FOUND,  
SHOWN ON FCWRD ATLAS

INL 509  
RIM=664.81  
INV W 12" RCP=661.06

INL 510  
RIM=664.81  
INV E 12" RCP=661.06  
INV S 12" RCP=661.01  
INV NW 12" RCP=661.01

SAN 511  
RIM=666.54  
INV E 8" VCP=658.39  
INV W 8" VCP=658.54

INL 598  
RIM=670.30  
INV SE 12" RCP=666.25  
INV NW 12" RCP=666.05

SAN 631  
RIM=673.11  
INV E 8" VCP=659.21  
INV W 8" VCP=659.11

SAN 753  
RIM=671.19  
INV N 8" VCP=660.19  
INV E 8" VCP=660.19  
INV SW 8" VCP=660.01

COMBINATION CONCRETE CURB  
AND GUTTER REMOVAL, 7 LF

COMBINATION CONCRETE CURB  
AND GUTTER REMOVAL, 7 LF

STM 783  
RIM=676.75  
INV E 12" VCP=671.25  
INV S 12" VCP=671.25

SAN 800  
RIM=676.17  
INV E 8" VCP=660.47  
INV W 8" VCP=660.37

INL 801  
RIM=675.30  
INV N 12" RCP=670.30  
INV W 12" VCP=671.10

COMBINATION CONCRETE CURB  
AND GUTTER REMOVAL, 8 LF

SAN 865  
RIM=675.42  
INV NE 8" VCP=669.32  
INV SW 8" VCP=669.72  
INV NW 6" PVC=663.17

COMBINATION CONCRETE CURB  
AND GUTTER REMOVAL, 8 LF

COMBINATION CONCRETE CURB  
AND GUTTER REMOVAL, 6 LF

COMBINATION CONCRETE CURB  
AND GUTTER REMOVAL, 6 LF

INL 939  
RIM=673.38  
INV NW 12" RCP=669.18

SAN 940  
RIM=674.13  
INV NE 8" VCP=661.48  
INV SW 8" VCP=661.53

SAN 950  
RIM=673.65  
INV NE 8" VCP=661.75  
INV SW 8" VCP=661.60

MATCH LINE STA. 105 + 65

MATCH LINE STA. 111 + 75



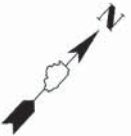

DATE	
BY	
SURVEYED	
ALIGNED	
RT. OF WAY CHECKED	
NO. OF WAY CHECKED	
NO.	
FILE NAME	

DATE	
BY	
SURVEYED	
GRADES CHECKED	
NO. NOTED	
STRUCTURE NOTATIONS	
NO.	
FILE NAME	

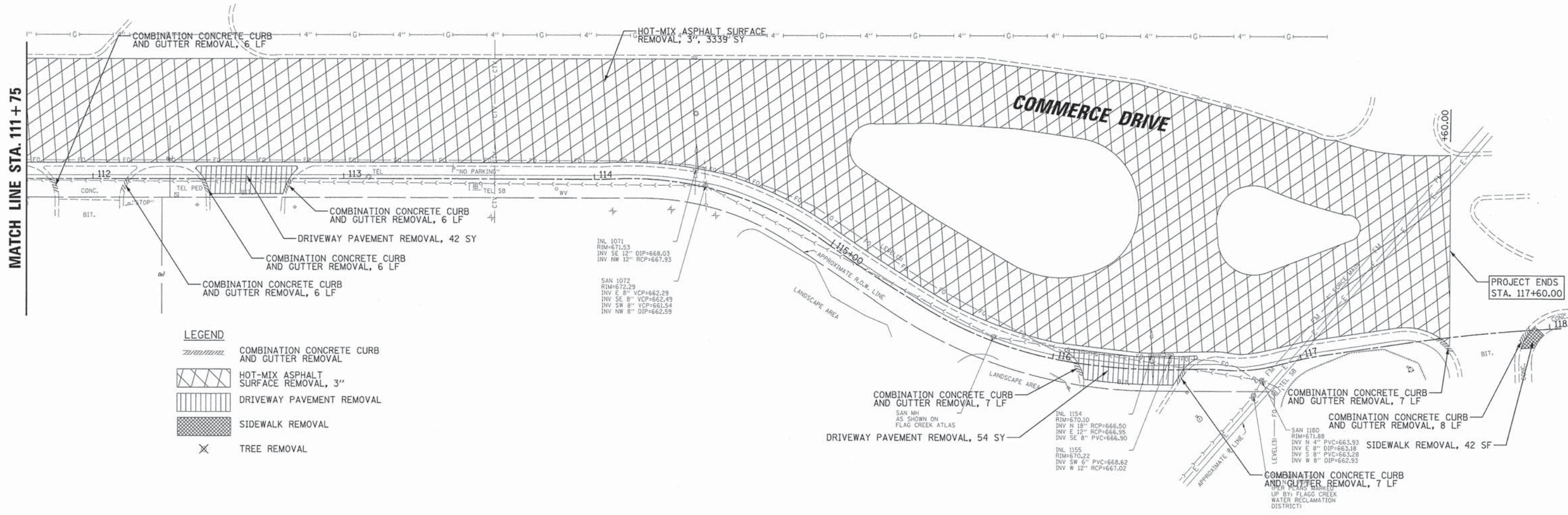

FILE NAME = N:\DAKBROOK\130227\Civil\rem2.130227.sht	USER NAME = pmagnelli	DESIGNED - OG	REVISED -	<b>STATE OF ILLINOIS DEPARTMENT OF TRANSPORTATION</b>	<b>COMMERCE DRIVE SIDEWALK REMOVAL PLAN STA 111+75 TO STA 118+00</b>	F.A.U. RTE.	SECTION	COUNTY	TOTAL SHEETS	SHEET NO.
PLOT SCALE = 20'	CHECKED - LMF	REVISIED -	REVISIED -			13-00047-00-SW	DUPAGE	27	7	
PLOT DATE = 1/31/2014	DATE = 1/31/2014	REVISIED -	REVISIED -			CONTRACT NO. 61A12		ILLINOIS FED. AID PROJECT		
						SCALE: 20'	SHEET NO. 7 OF 27 SHEETS			

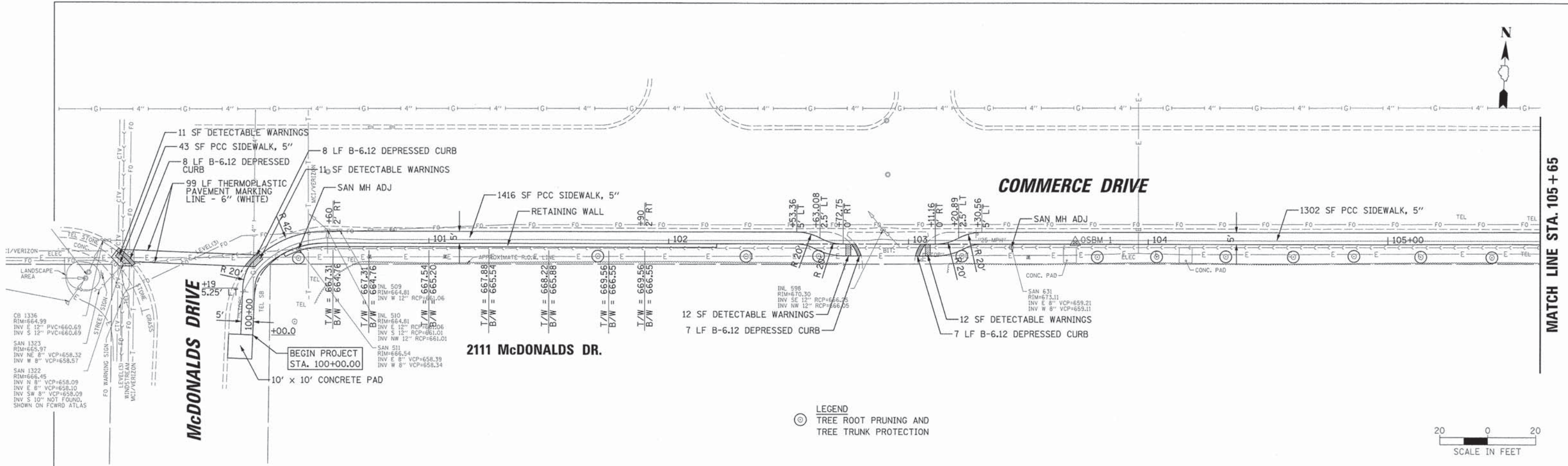

CB 1336  
 RIM=664.99  
 INV E 12" VCP=660.69  
 INV S 12" VCP=660.69  
 SAN 1323  
 RIM=665.97  
 INV NE 8" VCP=658.32  
 INV W 8" VCP=658.57  
 SAN 1322  
 RIM=666.45  
 INV N 8" VCP=658.09  
 INV E 8" VCP=658.10  
 INV SW 8" VCP=658.09  
 INV S 10" NOT FOUND  
 SHOWN ON FCWRD ATLAS

LEGEND  
 (Symbol) TREE ROOT PRUNING AND TREE TRUNK PROTECTION



PROFILE	DATE
SWAYED	
GRADES CHECKED	
NO. NOTED	
STRUCTURE NOTATIONS	
NO.	

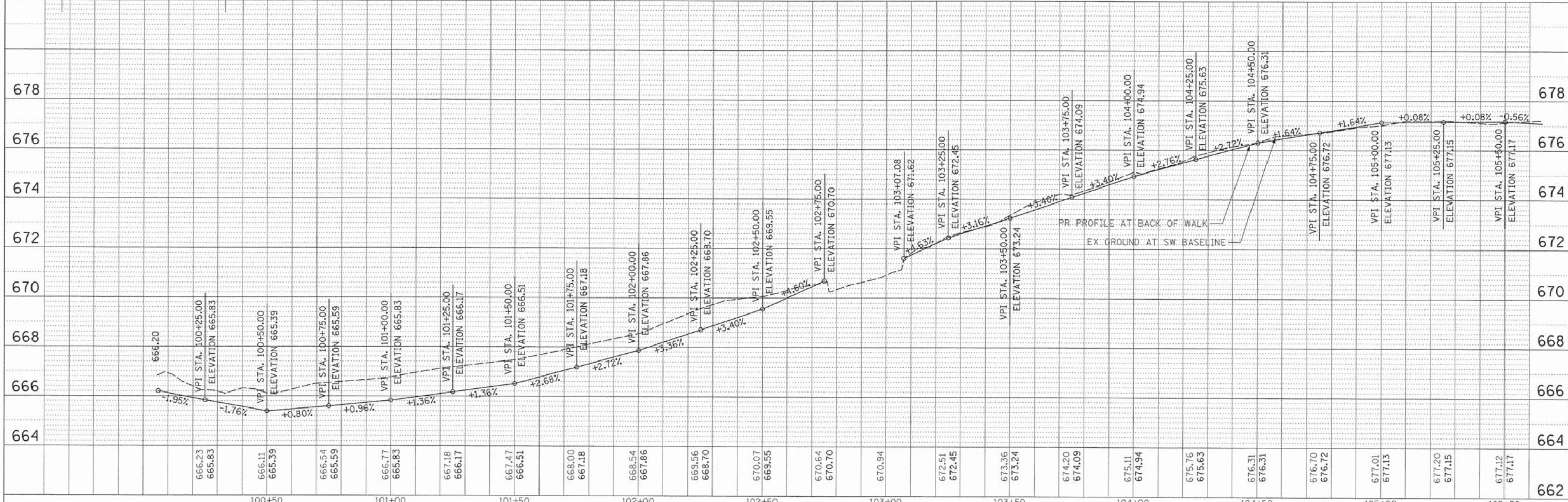

FILE NAME =	USER NAME = pmagnelli	DESIGNED - OG	REVISED -	<b>STATE OF ILLINOIS</b> <b>DEPARTMENT OF TRANSPORTATION</b>	<b>COMMERCE DRIVE SIDEWALK</b> <b>PLAN AND PROFILE</b> <b>STA 100+00 TO STA 105+65</b>	F.A.U. RTE.	SECTION	COUNTY	TOTAL SHEETS	SHEET NO.
N:\DAKBROOK\130227\Civil\ppl.130227.sht		DRAWN - PMM	REVISED -			13-00047-00-SW	DUPAGE	27	8	
PLOT SCALE = 20'		CHECKED - LMF	REVISED -			CONTRACT NO. 61A12				
PLOT DATE = 1/31/2014		DATE - 1/31/2014	REVISED -			ILLINOIS FED. AID PROJECT				



PLAN	SURVEYED	DATE
	ALIGNMENT CHECKED	
	RT. OF WAY CHECKED	
	NO. OF	
	NO.	

PROFILE	SURVEYED	DATE
	GRADES CHECKED	
	NO. NOTED	
	STRUCTURE NOTATIONS CHECKED	
	NO.	

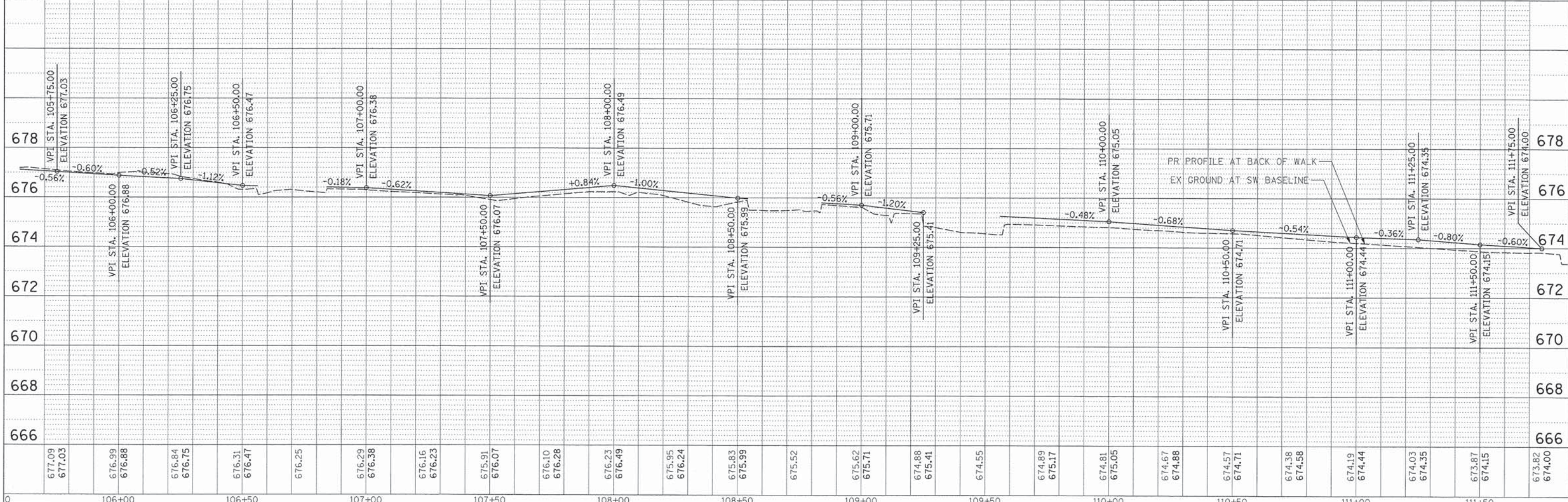
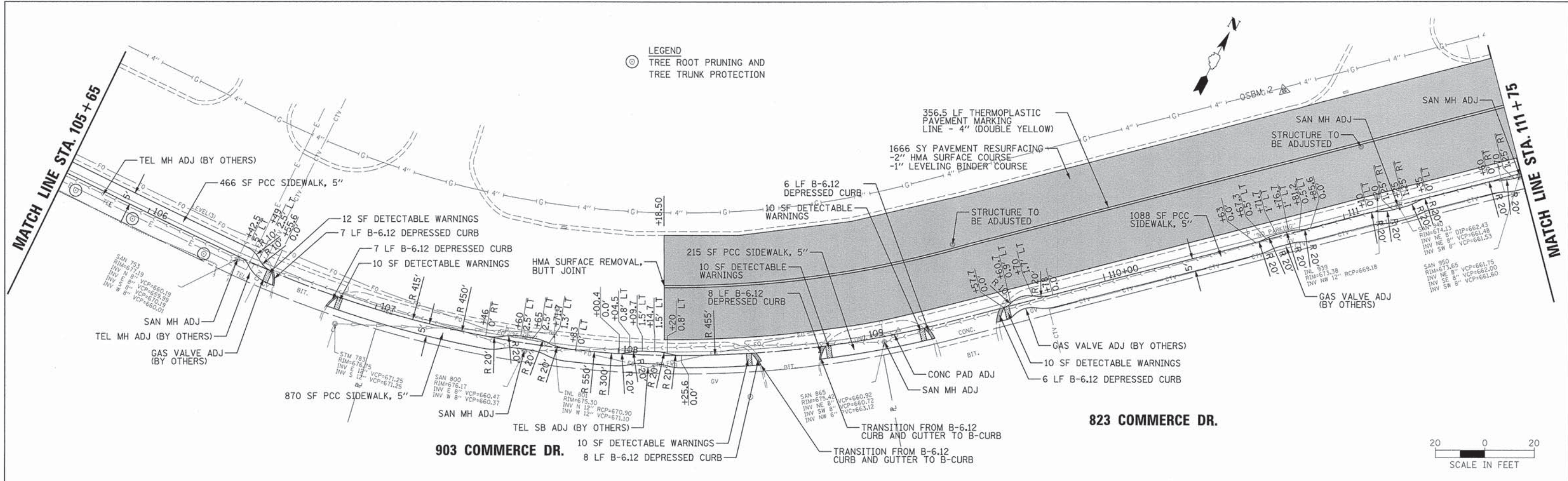

FILE NAME =	USER NAME = pmagnelli	DESIGNED - OG	REVISED -	<b>STATE OF ILLINOIS</b> <b>DEPARTMENT OF TRANSPORTATION</b>	<b>COMMERCE DRIVE SIDEWALK</b> <b>PLAN AND PROFILE</b> <b>STA 105+65 TO STA 111+75</b>	F.A.U. RTE.	SECTION	COUNTY	TOTAL SHEETS	SHEET NO.
N:\DAKBROOK\130227\Civil\pp2.130227.sht	PLOT SCALE = 20'	DRAWN - PMM	REVISED -			13-00047-00-SW	DUPAGE	27	9	
PLOT DATE = 1/31/2014	DATE = 1/31/2014	CHECKED - LMF	REVISED -			CONTRACT NO. 61A12				
		DATE = 1/31/2014	REVISED -			ILLINOIS FED. AID PROJECT				

DATE	
BY	
REVISIONS	
NO.	
DATE	
BY	
REVISIONS	
NO.	
DATE	
BY	
REVISIONS	
NO.	

DATE	
BY	
REVISIONS	
NO.	
DATE	
BY	
REVISIONS	
NO.	
DATE	
BY	
REVISIONS	
NO.	

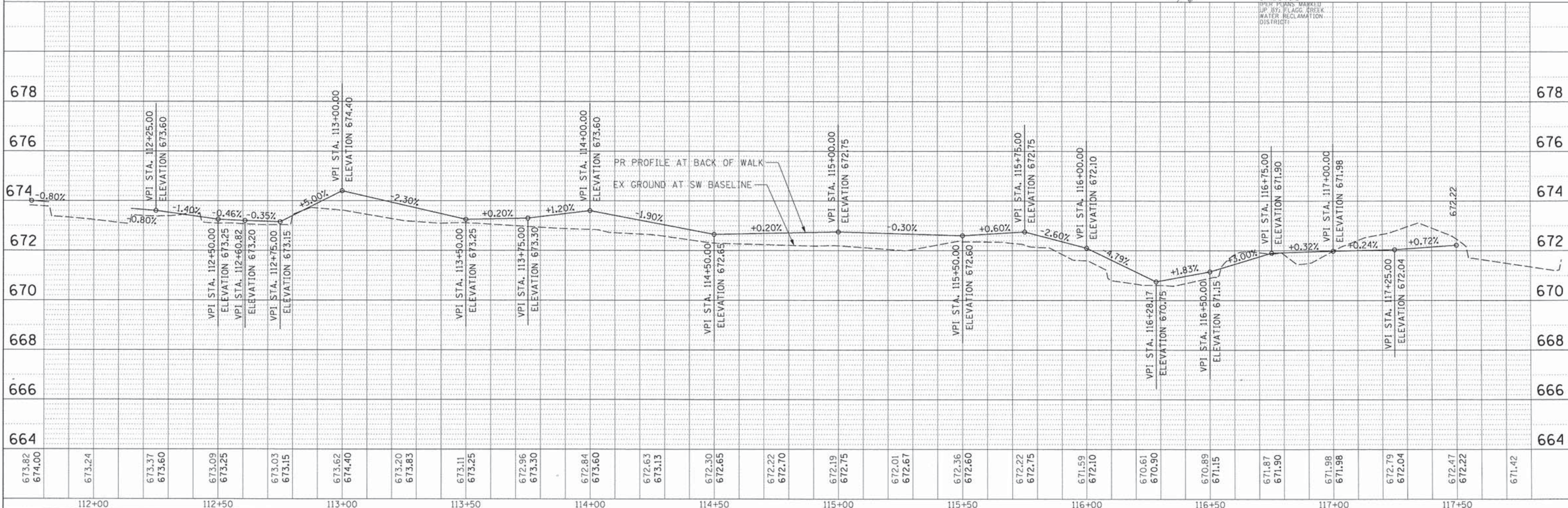
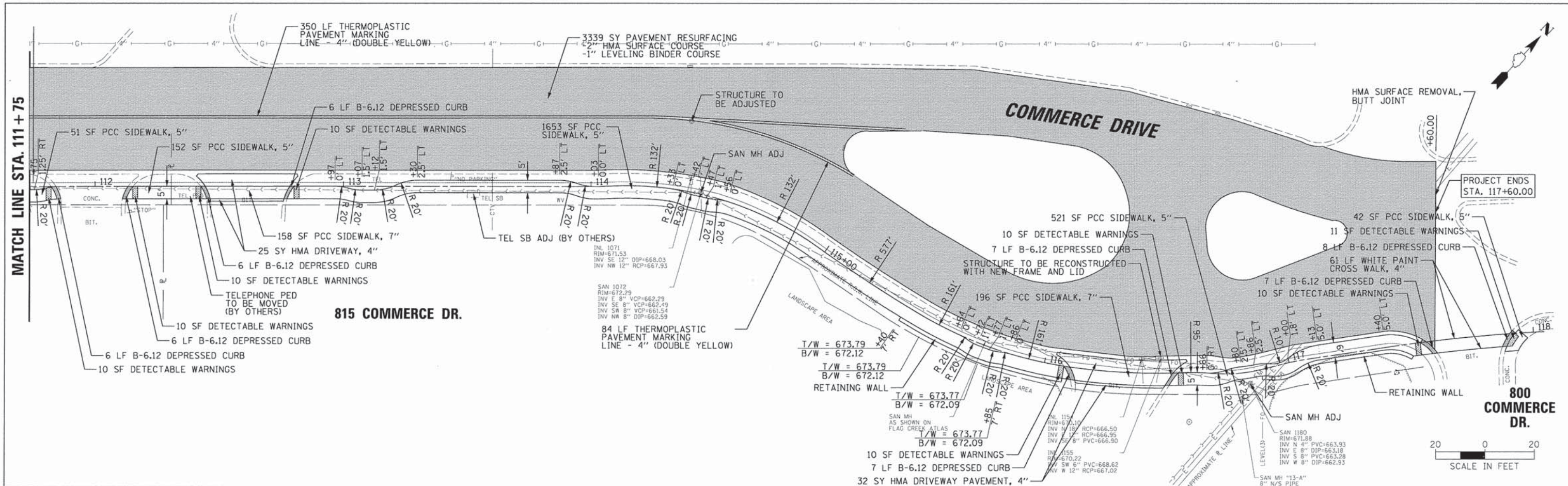

FILE NAME = N:\DAKBR00K\130227\Civil\pp3_130227.sht	USER NAME = pmagnelli	DESIGNED - OG	REVISED -	<b>STATE OF ILLINOIS</b> <b>DEPARTMENT OF TRANSPORTATION</b>	<b>COMMERCE DRIVE SIDEWALK</b> <b>PLAN AND PROFILE</b> <b>STA 111+75 TO STA 118+00</b>	F.A.U. R.T.E. SECTION 13-00047-00-SW COUNTY DuPAGE TOTAL SHEETS 27 SHEET NO. 10 CONTRACT NO. 61A12 [ILLINOIS] FED. AID PROJECT
PLOT SCALE = 20'	CHECKED - LMF	REVISED -				
PLOT DATE 2/6/2014	DATE - 1/31/14	REVISED -				

DATE	
BY	
REVISIONS	
PLOTTED	
GRADES CHECKED	
STRUCTURE NOTATIONS CHECKED	
NOTE BOOK NO.	
FILE NAME	

DATE	
BY	
REVISIONS	
PLOTTED	
GRADES CHECKED	
STRUCTURE NOTATIONS CHECKED	
NOTE BOOK NO.	
FILE NAME	

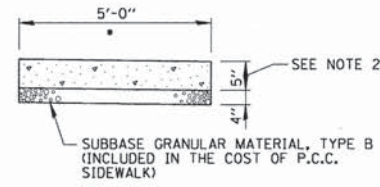
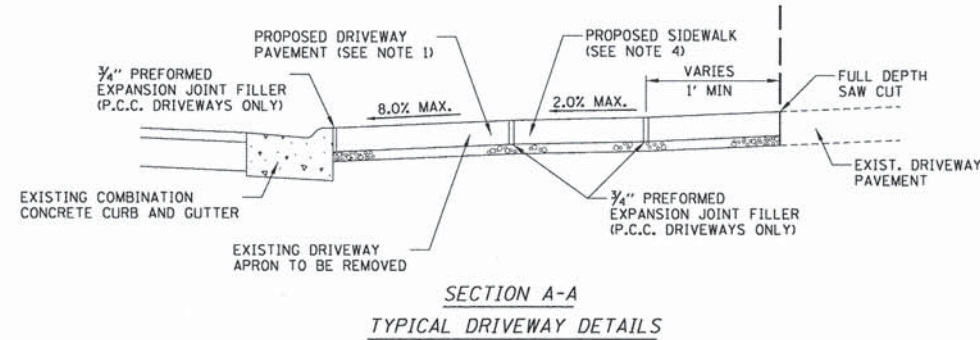
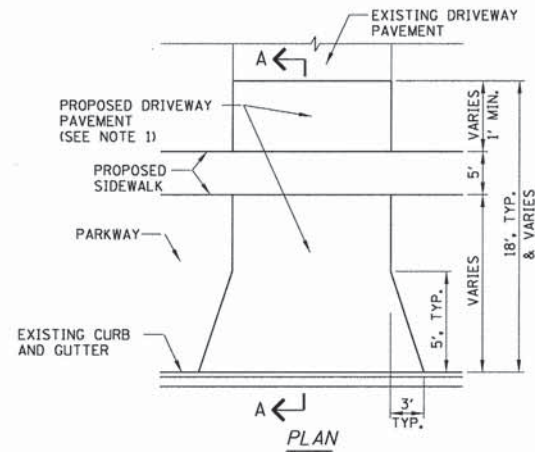

\* CROSS SLOPE 2% MAX. OR AS SHOWN ON CROSS SECTIONS

NOTES:

1. ALL REQUIRED EARTH EXCAVATION TO CONSTRUCT P.C.C. SIDEWALK SHALL BE INCLUDED IN THE COST OF P.C.C. SIDEWALK 5 INCH, SPECIAL.
2. THICKNESS SHALL BE INCREASED TO 7" WHERE SIDEWALK IS ADJACENT TO A CONCRETE DRIVEWAY (PAID FOR AS PORTLAND CEMENT CONCRETE SIDEWALK, 5 INCH, SPECIAL).
3. IN LOCATIONS WHERE SIDEWALK IS REMOVED AND REPLACED THROUGH DRIVEWAYS, DRIVEWAYS SHALL BE SAWCUT AT THE LIMITS OF THE PROPOSED SIDEWALK.
4. WHEN FORMS ARE REMOVED FROM THE SIDEWALK EITHER THE SIDEWALK SHALL BE BARRICADED OR BACKFILLED WITHIN 24 HOURS.

P.C.C. SIDEWALK, 5 INCH SPECIAL DETAIL

NOTES:

1. THE PROPOSED DRIVEWAY PAVEMENT SHALL CONSIST OF:  
A) 4" HOT-MIX ASPHALT SURFACE COURSE, MIX "D", N50 (IN TWO LIFTS), 6" AGGREGATE BASE COURSE TYPE B IF THE EXISTING DRIVEWAY IS ASPHALT OR AGGREGATE.
2. PREFORMED EXPANSION JOINT FILLER SHALL BE CONSIDERED INCLUDED IN THE COST OF P.C.C. DRIVEWAY PAVEMENT.
3. ALL REQUIRED EARTH EXCAVATION AND DRIVEWAY REMOVAL REQUIRED TO CONSTRUCT DRIVES SHALL BE INCLUDED IN THE COST OF DRIVEWAY REMOVAL & REPLACEMENT.
4. SIDEWALK THROUGH DRIVEWAY SHALL BE 7" THICK AND SHALL BE PAID FOR AS PORTLAND CEMENT CONCRETE SIDEWALK, 5 INCH, SPECIAL.

FILE NAME = N:\OAKBROOK\130227\Civil\det\_120208.SHT

USER NAME = pmegnell

DESIGNED = OG

DRAWN = PMM

CHECKED = LMF

DATE = 1/31/14

REVISOR =

REVISIONS =

REVISIONS =

REVISIONS =

STATE OF ILLINOIS  
DEPARTMENT OF TRANSPORTATION

COMMERCE DRIVE SIDEWALK  
CONSTRUCTION DETAILS

SCALE: NOT TO SCALE SHEET NO. 3 OF 27 SHEETS

F.A.U. RTE.	SECTION	COUNTY	TOTAL SHEETS	SHEET NO.
	13-00047-00-SW	DuPAGE	27	11
				CONTRACT NO. 61A12
ILLINOIS FED. AID PROJECT				

VARIABLE - TO MEET EXISTING DIMENSIONS AND FIELD CONDITIONS (SEE NOTE ②)

PROP. CONC. CURB OR CURB AND GUTTER REPLACEMENT IN ACCORDANCE WITH STATE STANDARD 606001. (SEE NOTE ②)

SAW CUT FULL DEPTH - INCLUDED IN THE COST OF SIDEWALK, DRIVEWAY OR MEDIAN SURFACE REMOVAL PAY ITEM.

SEE STATE STANDARD 606001  
EXISTING OR PROPOSED HMA SURFACE (IF APPLICABLE)

18" (450) MAX.

1/4" (5) \*\*

EXISTING SIDEWALK, DRIVEWAY, MEDIAN SURFACE, SOD OR GROUND.

PROPOSED SIDEWALK, DRIVEWAY PAVEMENT, MEDIAN SURFACE OR SODDING SALT TOLERANT WITH TOP SOIL, 4" (100) SOD RESTORATION (SEE NOTE ①).

EXISTING CONCRETE PAVEMENT, CONCRETE BASE COURSE OR FLEXIBLE PAVEMENT

3" (75) MIN.

SUITABLE BACKFILL MATERIAL (INCLUDED IN THE COST OF CURB OR CURB AND GUTTER REMOVAL AND REPLACEMENT)

\* 3" (75) MINIMUM FROM TOP AND BOTTOM OF THE CONCRETE PAVEMENT OR BASE COURSE.

\*\* IF THE FINAL SURFACE OF THE PAVEMENT IS CONCRETE, THE GUTTER IS TO BE FLUSH WITH THE PAVEMENT.

PROPOSED 3/4" (20) PREFORMED EXPANSION JOINT AT CONCRETE SIDEWALKS, DRIVEWAYS, AND MEDIANS. (INCLUDED IN THE COST OF CURB OR CURB AND GUTTER REMOVAL AND REPLACEMENT.)

NOTE: ① SIDEWALK, DRIVEWAY PAVEMENT OR MEDIAN SURFACE SHALL BE SIMILAR TO THE MATERIAL BEING REMOVED AND WILL BE PAID FOR SEPARATELY.

SODDING, SALT TOLERANT AND TOP SOIL, FURNISH AND PLACE 4" WILL BE PAID FOR SEPARATELY.

UNSUITABLE SUB-BASE MATERIAL TO BE REMOVED, IF DIRECTED BY THE ENGINEER, SHALL BE REPLACED WITH EITHER SUB-BASE GRANULAR MATERIAL, TYPE B OR ADDITIONAL THICKNESS OF CONCRETE.

② FERTILIZER FOR THE PLACEMENT OF THE SOD IS NOT REQUIRED

REMOVAL AND REPLACEMENT 4" (100) OR LESS IS INCLUDED IN THE COST OF CURB OR CURB AND GUTTER REMOVAL AND REPLACEMENT.

③ CURB OR CURB AND GUTTER REPLACEMENT SHALL MATCH THE SHAPE OF THE EXISTING CURB OR CURB AND GUTTER UNLESS OTHERWISE SPECIFIED.

REMOVAL AND REPLACEMENT IN EXCESS OF 4" (100) WILL BE PAID FOR IN ACCORDANCE WITH ARTICLE 109.04 OF THE STANDARD SPECIFICATIONS.

④ FOR CURB OR CURB AND GUTTER REMOVAL AND REPLACEMENT ADJACENT TO FLEXIBLE PAVEMENT DELETE EPOXY COATED TIE BARS.

PROPOSED #6 (20) EPOXY COATED TIE BARS 24" (600) LONG AT 24" (600) CENTERS WILL NOT BE PAID FOR SEPARATELY. DELETE EPOXY COATED TIE BARS IF EXISTING TIE BARS ARE USUABLE AS DETERMINED BY THE ENGINEER. (SEE NOTE ③).

⑤ LONGITUDINAL BARS, IF ENCOUNTERED IN THE EXISTING CURB OR CURB AND GUTTER, ARE NOT TO BE REPLACED. CUTTING AND REMOVING LONGITUDINAL BARS SHALL BE INCLUDED IN THE COST OF CURB OR CURB AND GUTTER REMOVAL AND REPLACEMENT.

⑥ THE COST OF HMA SURFACE REMOVAL IN THE EXISTING GUTTER FLAG SHALL BE INCLUDED IN THE COST OF THE CURB AND GUTTER REMOVAL AND REPLACEMENT.

**BASIS OF PAYMENT:**

THIS WORK WILL BE PAID FOR AT THE CONTRACT UNIT PRICE PER FOOT (METER) FOR "CURB REMOVAL AND REPLACEMENT" OR "COMBINATION CONCRETE CURB AND GUTTER REMOVAL AND REPLACEMENT".

⑦ THE REMOVAL AND REPLACEMENT OF THE EXISTING CURB OR CURB AND GUTTER SHALL BE DONE IN ACCORDANCE WITH THE APPLICABLE PORTIONS OF SECTION 440 AND 606 OF THE STANDARD SPECIFICATIONS.

⑧ THE LOCATIONS OF REMOVAL AND REPLACEMENT OF EXISTING CURB OR CURB AND GUTTER SHALL BE DETERMINED BY THE RESIDENT ENGINEER AT THE TIME OF CONSTRUCTION.

# CURB OR CURB AND GUTTER REMOVAL AND REPLACEMENT

ALL DIMENSIONS ARE IN INCHES (MILLIMETERS) UNLESS OTHERWISE SHOWN.

FILE NAME *	USER NAME = drivakosgn	DESIGNED - A. HOUSEH	REVISED - R. SHAH 10-03-96	<b>STATE OF ILLINOIS DEPARTMENT OF TRANSPORTATION</b>	<b>CURB OR CURB AND GUTTER REMOVAL AND REPLACEMENT</b>			F.A. RTE.	SECTION	COUNTY	TOTAL SHEETS	SHEET NO.	
es:\pwork\pwidot\drivakosgn\d01863\5\bc24.dgn		DRAWN -	REVISED - A. ABBAS 03-21-97		SCALE: NONE	SHEET NO. 1 OF 1 SHEETS	STA.	TO STA.	13-00047-00-SW	DUPAGE	27	11A	
		PLOT SCALE = 50,000' / IN.	REVISED - M. GOMEZ 01-22-01						BD600-06 (BD-24)				CONTRACT NO. 61A12
		PLOT DATE = 12/15/2009	REVISED - R. BORO 12-15-09						FED. ROAD DIST. NO. 1   ILLINOIS   FED. AID PROJECT				

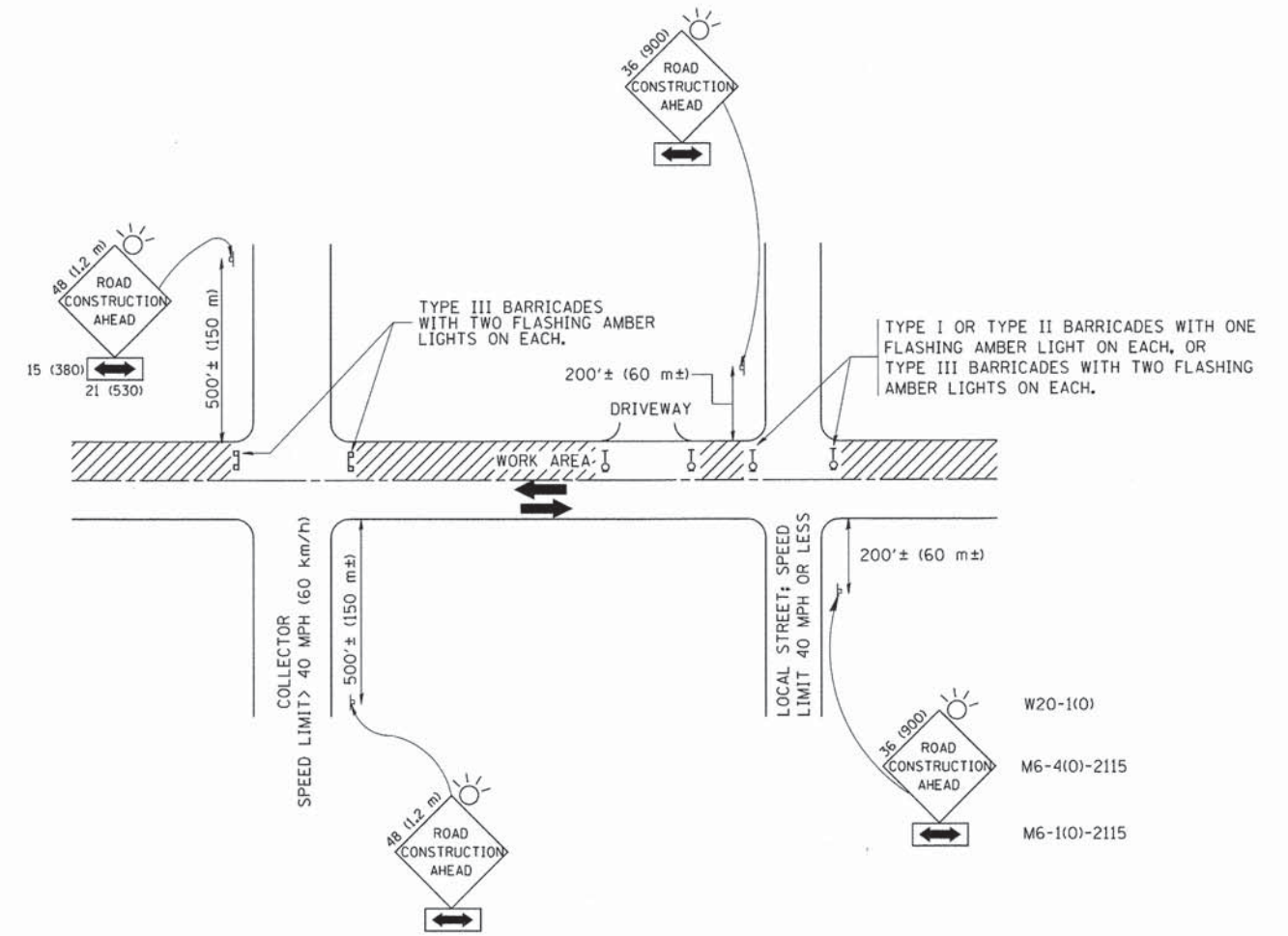

TRAFFIC CONTROL AND PROTECTION FOR SIDE ROADS, INTERSECTIONS, AND DRIVEWAYS

NOTES:

- A. FOR NO LANE RESTRICTION ON THE SIDE ROAD OR DRIVEWAYS:
  1. SIDE ROAD WITH A SPEED LIMIT OF 40 MPH (60 km/h) OR LESS AS SHOWN ON THE DRAWING AND AS DIRECTED BY THE ENGINEER:
    - a) ONE ROAD CONSTRUCTION AHEAD SIGN 36 x 36 (900x900) WITH A FLASHER AND FLAG MOUNTED ON IT APPROXIMATELY 200' (60 m) IN ADVANCE OF THE MAIN ROUTE.
    - b) THE CLOSED PORTION OF THE MAIN ROUTE SHALL BE PROTECTED BY BLOCKING WITH TYPE I, TYPE II OR TYPE III BARRICADES, 1/3 OF THE CROSS SECTION OF THE CLOSED PORTION.
  2. SIDE ROAD WITH A SPEED LIMIT GREATER THAN 40 MPH (60 km/h) AS SHOWN ON THE DRAWING AND AS DIRECTED BY THE ENGINEER:
    - a) ONE ROAD CONSTRUCTION AHEAD SIGN 48 x 48 (1.2 m x 1.2 m) WITH A FLASHER MOUNTED ON IT APPROXIMATELY 500' (150 m) IN ADVANCE OF THE MAIN ROUTE.
    - b) THE CLOSED PORTION OF THE MAIN ROUTE SHALL BE PROTECTED BY BLOCKING WITH TYPE III BARRICADES, 1/2 OF THE CROSS SECTION OF THE CLOSED PORTION.
  3. WHEN THE SIDE ROAD LIES BETWEEN THE BEGINNING OF THE MAINLINE SIGNING AND THE WORK ZONE, A SINGLE HEADED ARROW (M6-1) SHALL BE USED IN LIEU OF THE DOUBLE HEADED ARROW (M6-4).
- B. FOR A LANE CLOSURE ON A SIDE ROAD OR DRIVEWAY:
 

USE APPLICABLE PORTIONS OF THE TYPICAL APPLICATION OF TRAFFIC CONTROL DEVICES (STD. 701501, STD. 701606 OR THE APPROPRIATE STANDARD). THE SPACING OF SIGNS AND BARRICADES SHALL BE ADJUSTED FOR FIELD CONDITIONS AS DIRECTED BY THE ENGINEER. THE DIRECTIONAL ARROW SHALL BE COVERED OR REMOVED WHEN NO LONGER CONSISTENT WITH THE SIDE ROAD LANE CLOSURE.
- C. ADVANCE WARNING SIGNS ARE TO BE OMITTED ON DRIVEWAY UNLESS OTHERWISE NOTED.
- D. THE TRAFFIC CONTROL AND PROTECTION FOR SIDE ROADS, INTERSECTIONS, AND DRIVEWAYS SHALL BE INCIDENTAL TO THE COST OF SPECIFIED TRAFFIC CONTROL STANDARDS OR ITEMS.

All dimensions are in millimeters (inches) unless otherwise shown.

FILE NAME =	USER NAME = gaglianobt	DESIGNED - LHA	REVISED - J. OBERLE 10-18-95
W:\diststd\22x34\tcl0.dgn		DRAWN -	REVISED - A. HOUSEH 03-06-96
	PLOT SCALE = 50.000' / IN.	CHECKED -	REVISED - A. HOUSEH 10-15-96
	PLOT DATE = 1/4/2008	DATE - 06-89	REVISED - T. RAMMACHER 01-06-00

STATE OF ILLINOIS  
DEPARTMENT OF TRANSPORTATION

TRAFFIC CONTROL AND PROTECTION FOR  
SIDE ROADS, INTERSECTIONS, AND DRIVEWAYS

SCALE: NONE SHEET NO. 1 OF 1 SHEETS STA. TO STA.

F.A. RTE.	SECTION	COUNTY	TOTAL SHEETS	SHEET NO.
	13-00047-00-SW	DUPAGE	27	11B
TC-10			CONTRACT NO. 61A12	
FED. ROAD DIST. NO. 1 ILLINOIS FED. AID PROJECT				

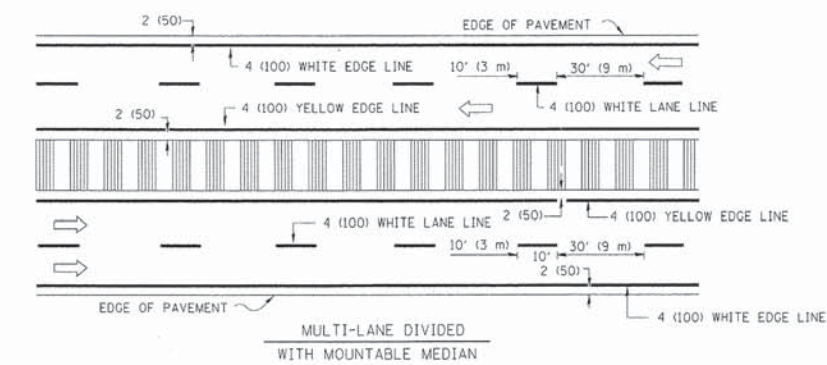
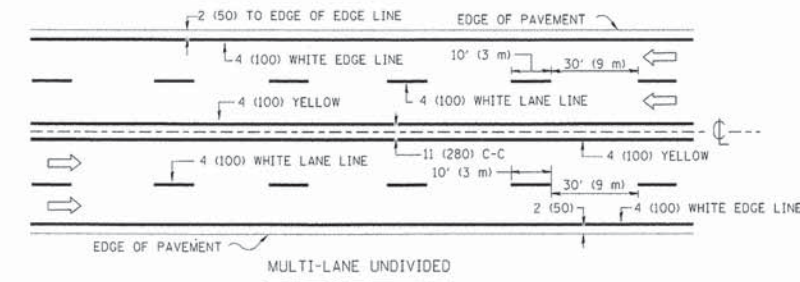
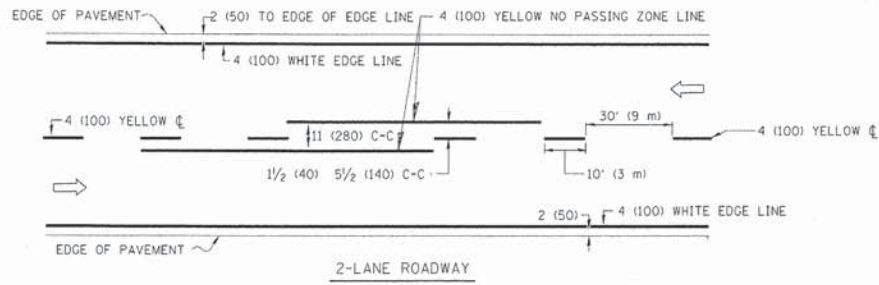

NOTE: MEDIANS WITH BARRIER CURB DO NOT REQUIRE AN EDGE LINE

TYPICAL LANE AND EDGE LINE MARKING

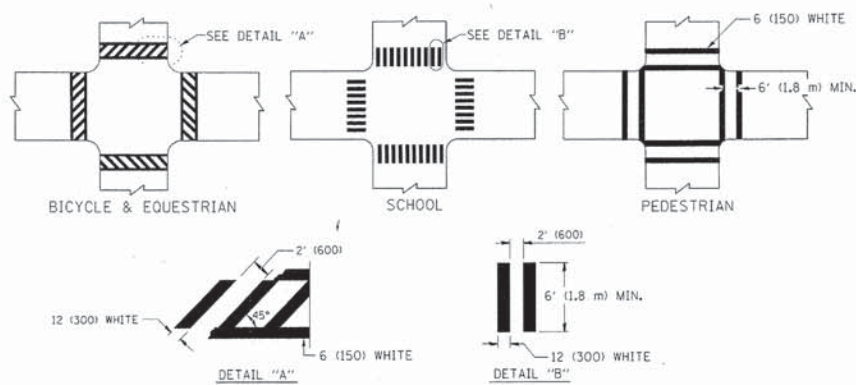

TYPICAL CROSSWALK MARKING

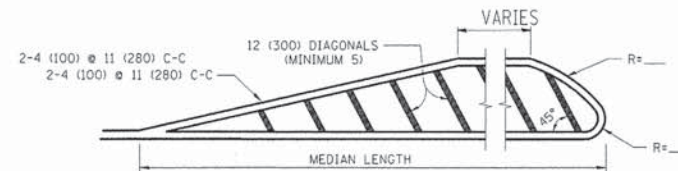
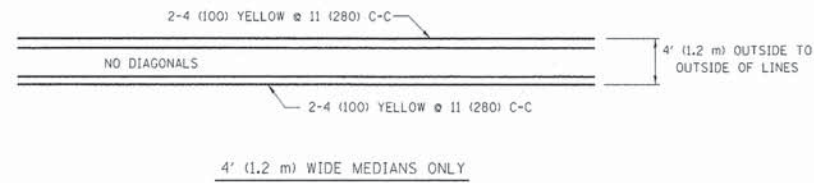

FOR MEDIAN LENGTHS WHERE DIAGONAL SPACING CANNOT BE ATTAINED, USE 5 (FIVE) EQUALLY SPACED DIAGONAL LINES.  
 DIAGONAL LINE SPACING: 50' (15 m) C-C (LESS THAN 30MPH (50 km/h))  
 75' (25 m) C-C 30MPH (50 km/h) TO 45MPH (70 km/h)  
 150' (45 m) C-C (MORE THAN 45MPH (70 km/h))

MEDIANS OVER 4' (1.2 m) WIDE

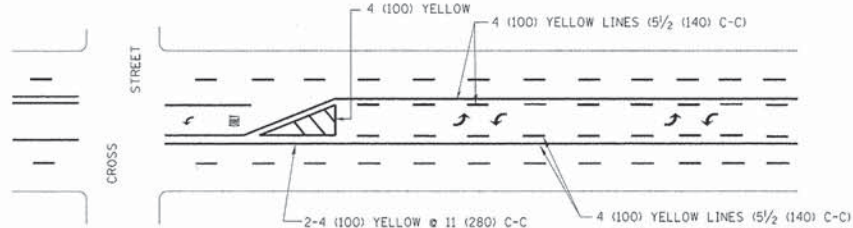

A MINIMUM OF TWO PAIRS OF TURN ARROWS SHALL BE USED, WHITE IN COLOR. ADDITIONAL PAIRS SHALL BE PLACED AT 200' (60 m) TO 300' (90 m) INTERVALS.

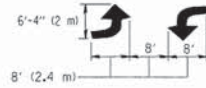

MEDIAN WITH TWO-WAY LEFT TURN LANE

TYPICAL PAINTED MEDIAN MARKING

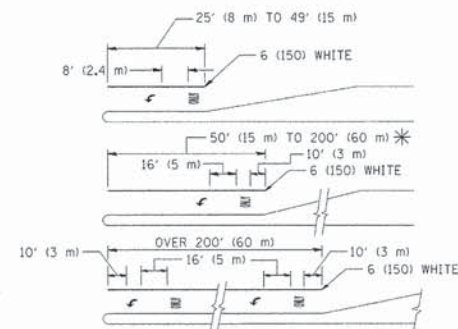

FULL SIZE LETTERS 8" (2.4 m) AND ARROWS SHALL BE USED.  
 AREA = 15.6 SQ. FT. (1.5 m<sup>2</sup>) ONLY AREA = 20.8 SQ. FT. (1.9 m<sup>2</sup>)

\* TURN LANES IN EXCESS OF 400' (120 m) IN LENGTH MAY HAVE AN ADDITIONAL SET OF ARROW - "ONLY" INSTALLED MIDWAY BETWEEN THE OTHER TWO SETS OF ARROW - "ONLY".

TYPICAL LEFT (OR RIGHT) TURN LANE

TYPICAL TURN LANE MARKING

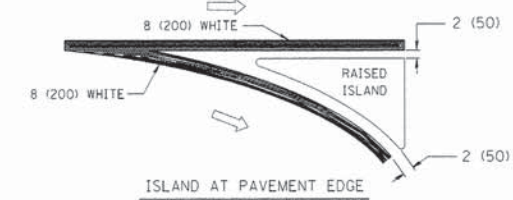
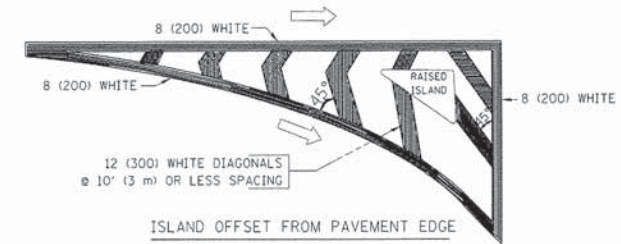

TYPICAL ISLAND MARKING

TYPE OF MARKING	WIDTH OF LINE	PATTERN	COLOR	SPACING / REMARKS
CENTERLINE ON 2 LANE PAVEMENT	4 (100)	SKIP-DASH	YELLOW	10' (3 m) LINE WITH 30' (9 m) SPACE
CENTERLINE ON MULTI-LANE UNDIVIDED PAVEMENT	2 @ 4 (100)	SOLID	YELLOW	11 (280) C-C
NO PASSING ZONE LINES: FOR ONE DIRECTION FOR BOTH DIRECTIONS	4 (100) 2 @ 4 (100)	SOLID SOLID	YELLOW YELLOW	5 1/2 (140) C-C FROM SKIP-DASH CENTERLINE 11 (280) C-C OMIT SKIP-DASH CENTERLINE BETWEEN
LANE LINES	4 (100) 5 (125) ON FREEWAYS	SKIP-DASH SKIP-DASH	WHITE WHITE	10' (3 m) LINE WITH 30' (9 m) SPACE
DOTTED LINES (EXTENSIONS OF CENTER, LANE OR TURN LANE MARKINGS)	SAME AS LINE BEING EXTENDED	SKIP-DASH	SAME AS LINE BEING EXTENDED	2' (600) LINE WITH 6' (1.8 m) SPACE
EDGE LINES	4 (100)	SOLID	YELLOW-LEFT WHITE-RIGHT	OUTLINE MOUNTABLE MEDIANS IN YELLOW; EDGE LINES ARE NOT USED NEXT TO BARRIER CURB
TURN LANE MARKINGS	6 (150) LINE; FULL SIZE LETTERS & SYMBOLS (8" (2.4m))	SOLID	WHITE	SEE TYPICAL TURN LANE MARKING DETAIL
TWO WAY LEFT TURN MARKING	2 @ 4 (100) EACH DIRECTION 8' (2.4m) LEFT ARROW	SKIP-DASH AND SOLID IN PAIRS	YELLOW WHITE	10' (3 m) LINE WITH 30' (9 m) SPACE FOR SKIP-DASH; 5 1/2 (140) C-C BETWEEN SOLID LINE AND SKIP-DASH LINE SEE TYPICAL TWO-WAY LEFT TURN MARKING DETAIL
CROSSWALK LINES (PEDESTRIAN) A. DIAGONALS (BIKE & EQUESTRIAN) B. LONGITUDINAL BARS (SCHOOL)	2 @ 6 (150) 12 (300) @ 45° 12 (300) @ 90°	SOLID SOLID SOLID	WHITE WHITE WHITE	NOT LESS THAN 6' (1.8 m) APART 2' (600) APART 2' (600) APART SEE TYPICAL CROSSWALK MARKING DETAILS.
STOP LINES	24 (600)	SOLID	WHITE	PLACE 4' (1.2 m) IN ADVANCE OF AND PARALLEL TO CROSSWALK, IF PRESENT. OTHERWISE, PLACE AT DESIRED STOPPING POINT, PARALLEL TO CROSSROAD CENTERLINE, WHERE POSSIBLE
PAINTED MEDIANS	2 @ 4 (100) WITH 12 (300) DIAGONALS @ 45° NO DIAGONALS USED FOR 4' (1.2 m) WIDE MEDIANS	SOLID	YELLOW; TWO WAY TRAFFIC WHITE; ONE WAY TRAFFIC	11 (280) C-C FOR THE DOUBLE LINE SEE TYPICAL PAINTED MEDIAN MARKING.
GORE MARKING AND CHANNELIZING LINES	8 (200) WITH 12 (300) DIAGONALS @ 45°	SOLID	WHITE	DIAGONALS: 15' (4.5 m) C-C (LESS THAN 30MPH (50 km/h)) 20' (6 m) C-C 30MPH (50 km/h) TO 45MPH (70 km/h) 30' (9 m) C-C (OVER 45MPH (70 km/h))
RAILROAD CROSSING	24 (600) TRANSVERSE LINES; "RR" 15 6" (1.8 m) LETTERS; 16 (400) LINE FOR "X"	SOLID	WHITE	SEE STATE STANDARD 780001 AREA OF: "R"=3.6 SQ. FT. (0.33 m <sup>2</sup> ) EACH "X"=54.0 SQ. FT. (5.0 m <sup>2</sup> )
SHOULDER DIAGONALS	12 (300) @ 45°	SOLID	WHITE - RIGHT YELLOW - LEFT	50' (15 m) C-C (LESS THAN 30MPH (50 km/h)) 75' (25 m) C-C (30 MPH (50 km/h) TO 45MPH (70 km/h)) 150' (45 m) C-C (OVER 45MPH (70 km/h))

FOR FURTHER DETAILS ON PAVEMENT MARKING REFER TO STANDARD SPECIFICATIONS FOR ROAD AND BRIDGE CONSTRUCTION AND STATE STANDARD 780001.

All dimensions are in inches (millimeters) unless otherwise shown.

FILE NAME =	USER NAME = drivakosgn	DESIGNED - EVERS	REVISED - T. RAMMACHER 10-27-94
ct:\pwork\pav\drivakosgn\d0180315\td	3.dgn	DRAWN -	REVISED - C. JUCIUS 09-09-09
	PLOT SCALE = 50,000' / IN.	CHECKED -	REVISED -
	PLOT DATE = 9/9/2009	DATE - 03-19-90	REVISED -

STATE OF ILLINOIS  
DEPARTMENT OF TRANSPORTATION

DISTRICT ONE			
TYPICAL PAVEMENT MARKINGS			
SCALE: NONE	SHEET NO. 1 OF 1 SHEETS	STA.	TO STA.

F.A. RTE.	SECTION	COUNTY	TOTAL SHEETS	SHEET NO.
	13-00047-00-SW	DUPAGE	27	11C
TC-13			CONTRACT NO. 61A12	
FED. ROAD DIST. NO. 1 ILLINOIS FED. AID PROJECT				

FILE NAME: N:\OAKBROOK\130227\CIVIL\X8\_130227.dwt

NO.	DATE	BY	CHKD.	DATE	REVISION
1					
2					
3					
4					
5					
6					
7					
8					
9					
10					
11					
12					
13					
14					
15					
16					
17					
18					
19					
20					

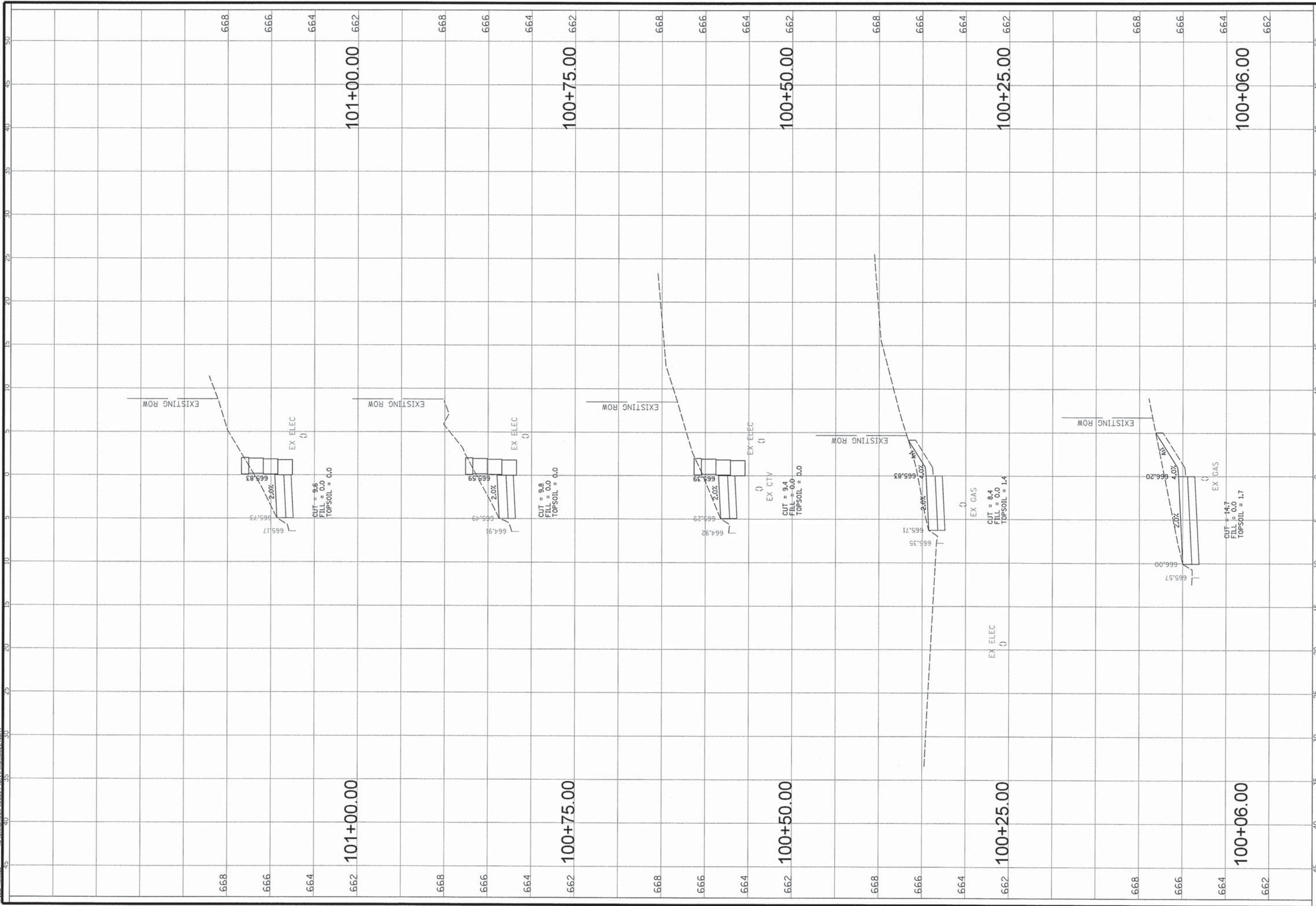

**CB**  
**CHRISTOPHER B. BURKE ENGINEERING, LTD.**  
9575 W. Higgins Road, Suite 600  
Rosemont, Illinois 60018  
(847) 823-0500

CLIENT:  
**STATE OF ILLINOIS**  
**DEPARTMENT OF TRANSPORTATION**

DSGN.	OG	TITLE:	CONTRACT NO. 61A12
DWN.	PMM		DATE: 01-10-14
CHKD.	LMF		SHEET 12 OF 27
SCALE:	HORZ. 5		DRAWING NO.
PLOT DATE:	VERT. 2		
CAD USER:	1/31/2014		
MODEL:	pinognelli		
	DeFauj		
	N:\OAKBROOK\130227\CIVIL\X8_130227.dwt		

**COMMERCE DRIVE SIDEWALK**  
**STA. 100+06.00 - STA. 101+00.00**

XS1

FILE NAME: N:\046BROOK\130227\CIVIL\6.130227.dbt

DATE	01-10-14
SCALE	AS SHOWN
PROJECT	COMMERCE DRIVE
SHEET	13 OF 27
DRAWING NO.	

DATE	01-10-14
SCALE	AS SHOWN
PROJECT	COMMERCE DRIVE
SHEET	13 OF 27
DRAWING NO.	

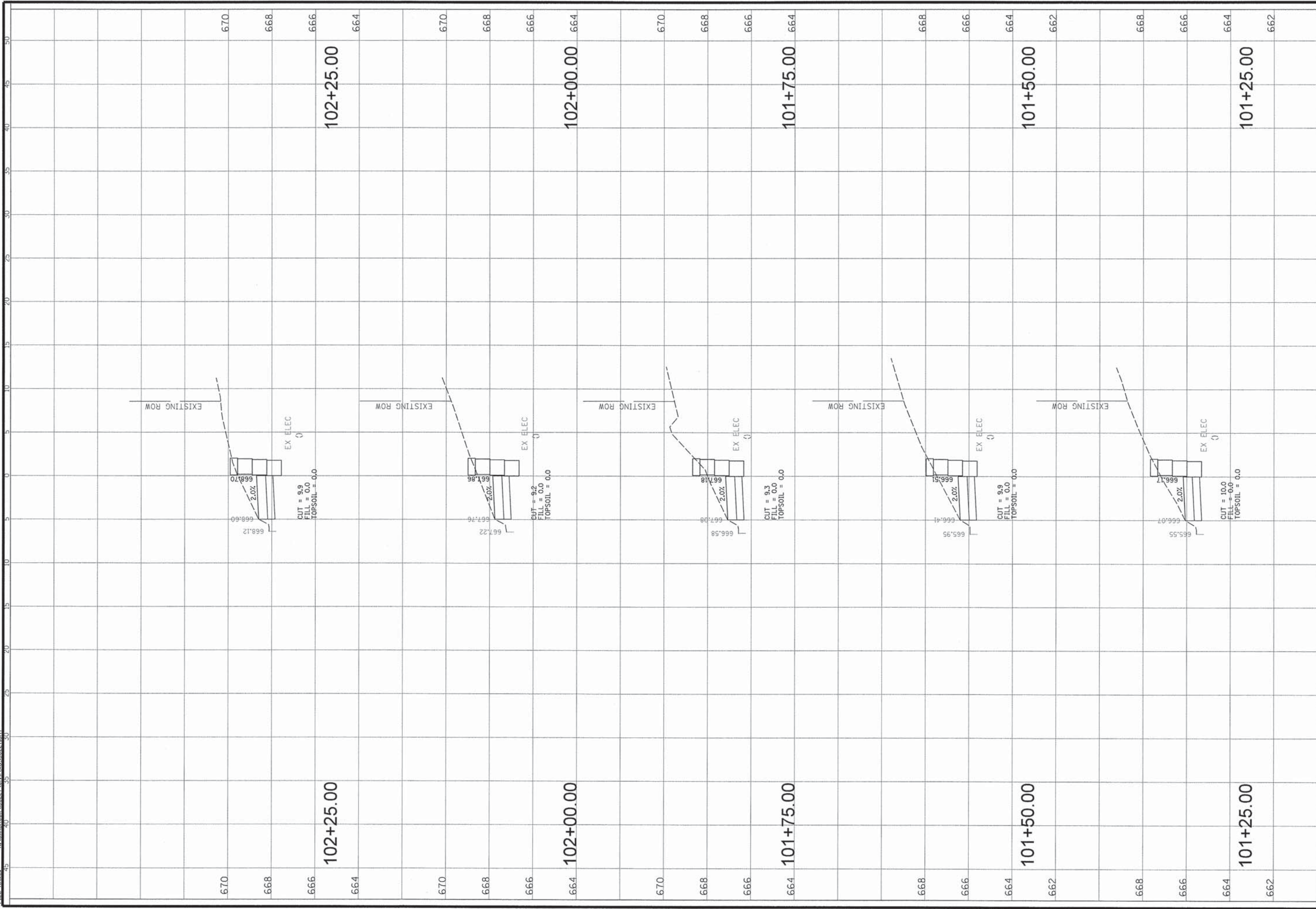

**CB**  
**CHRISTOPHER B. BURKE ENGINEERING, LTD.**  
 9575 W. Higgins Road, Suite 600  
 Rosemont, Illinois 60018  
 (847) 823-0500

CLIENT:  
**STATE OF ILLINOIS**  
**DEPARTMENT OF TRANSPORTATION**

DSGN.	OG
DWN.	PWM
CHKD.	LMF
SCALE:	HORZ. 5
	VERT. 2
PLOT DATE:	1/31/2014
CAD USER:	prognell
MODEL:	Default
N:\046BROOK\130227\CIVIL\6.130227.dbt	

TITLE:  
**COMMERCE DRIVE SIDEWALK**  
**STA. 101+25.00 - STA. 102+25.00**

CONTRACT NO. 61A12  
 DATE: 01-10-14  
 SHEET 13 OF 27  
 DRAWING NO.  
**XS2**



NO.	DATE	BY	CHK	APP
1				
2				
3				
4				
5				

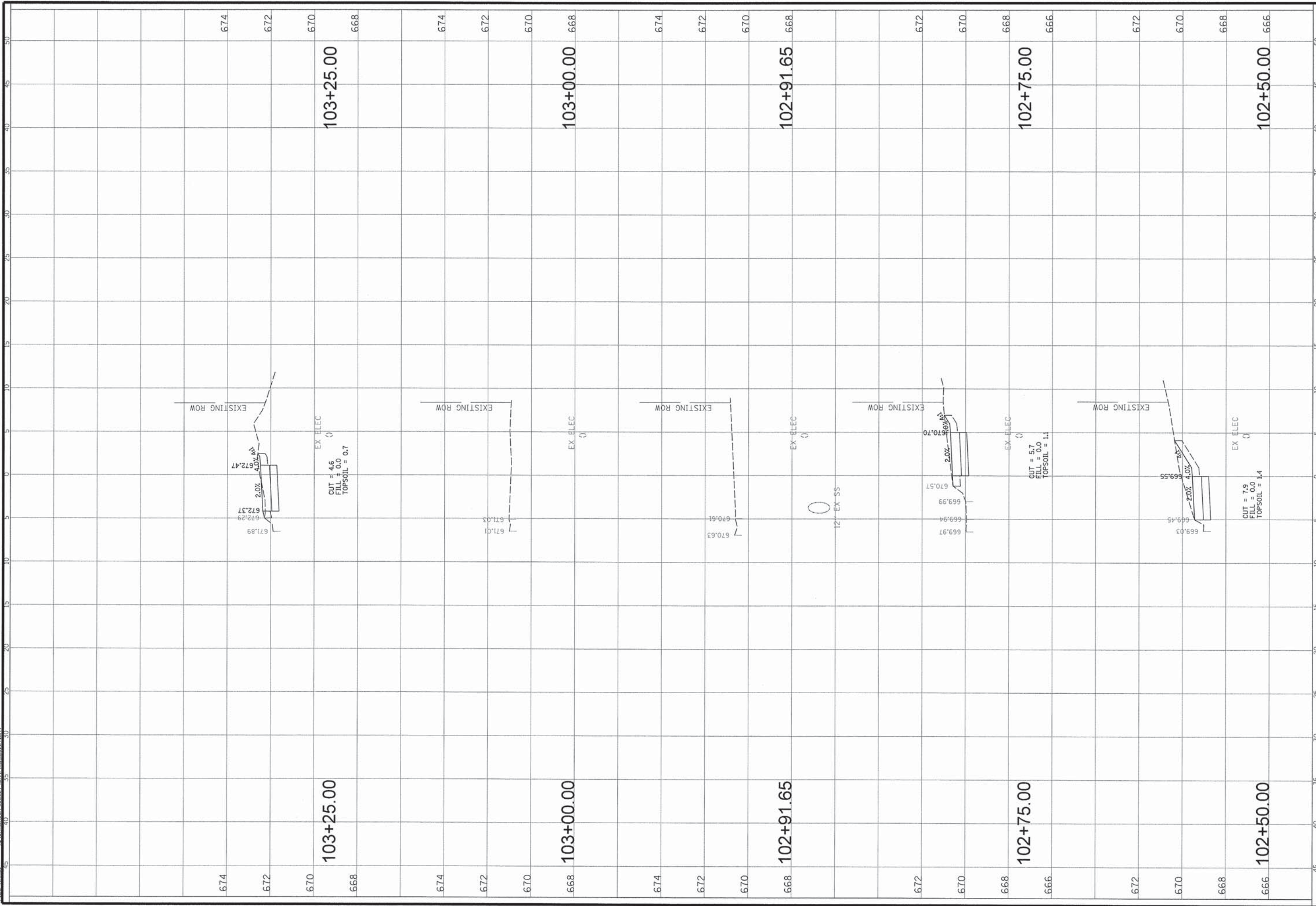

FILE NAME: N:\04\BROOK\130227\CIVIL\6.130227.dwt

DATE	TIME	DATE	TIME	DATE	TIME

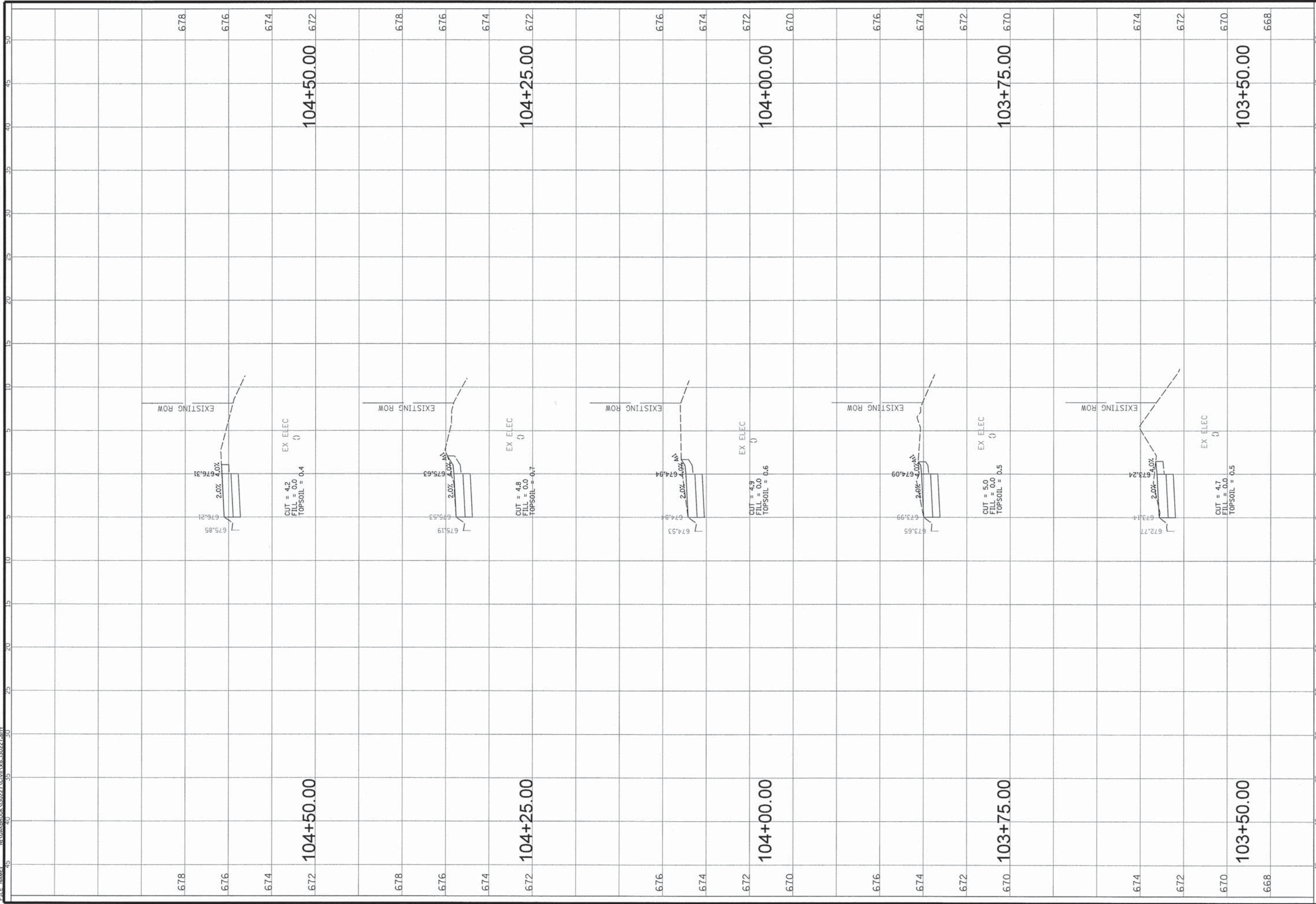

**CB**  
**CHRISTOPHER B. BURKE ENGINEERING, LTD.**  
 9575 W. Higgins Road, Suite 600  
 Rosemont, Illinois 60018  
 (847) 823-0500

CLIENT:  
**STATE OF ILLINOIS**  
**DEPARTMENT OF TRANSPORTATION**

DSGN.	OC
DWN.	PMM
CHKD.	LMF
SCALE:	HORZ. 5
	VERT. 2
PLOT DATE:	1/31/2014
CAD USER:	pmagnelli
MODEL:	Default

TITLE:  
**COMMERCE DRIVE SIDEWALK**  
**STA. 103+50.00 - STA. 104+50.00**

CONTRACT NO. 61A12  
 DATE: 01-10-14  
 SHEET 15 OF 27  
 DRAWING NO.  
**XS4**

FILE NAME: N:\0468R00K\130227\CIVIL\X6.130227.dgn

NO.	DATE	BY	CHK	APP
1				
2				
3				
4				
5				

NO.	DATE	BY	CHK	APP
1				
2				
3				
4				
5				

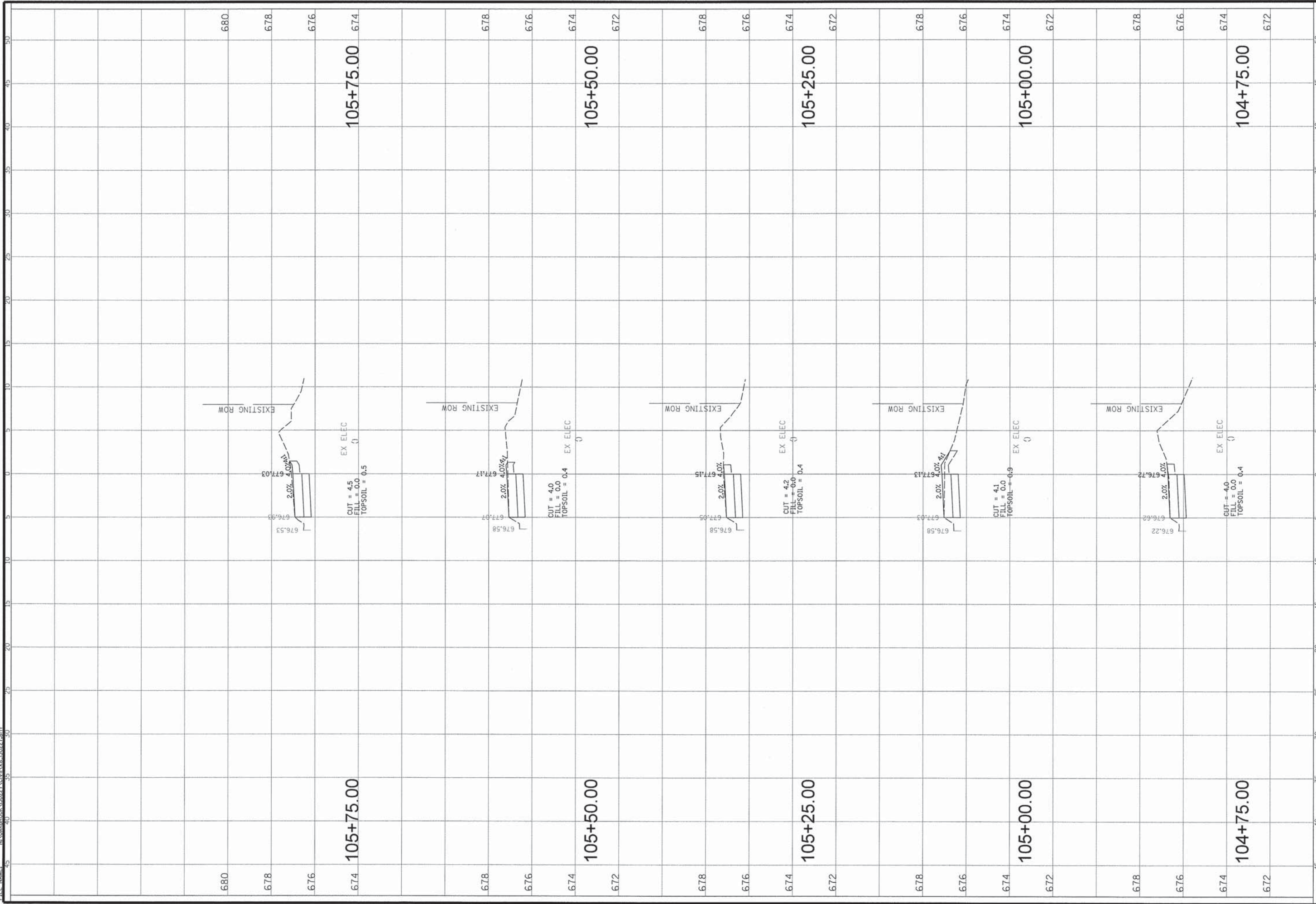

**CB**  
**CHRISTOPHER B. BURKE ENGINEERING, LTD.**  
 9575 W. Higgins Road, Suite 600  
 Rosemont, Illinois 60018  
 (847) 823-0500

CLIENT:  
**STATE OF ILLINOIS**  
**DEPARTMENT OF TRANSPORTATION**

DSGN.	OG	TITLE:
DWN.	PMM	<b>COMMERCE DRIVE SIDEWALK</b> <b>STA. 104 + 75.00 - STA. 105 + 75.00</b>
CHKD.	LMF	
SCALE:	HORZ. 5 VERT. 2	
PLOT DATE:	1/31/2014	
CAD USER:	pmagnall	CONTRACT NO. 61A12
MODEL:	Default	DATE: 01-10-14
N:\0468R00K\130227\CIVIL\X6.130227.dgn		SHEET 16 OF 27
		DRAWING NO.
		<b>XS5</b>

DATE	TIME	DATE	TIME	DATE	TIME	DATE	TIME

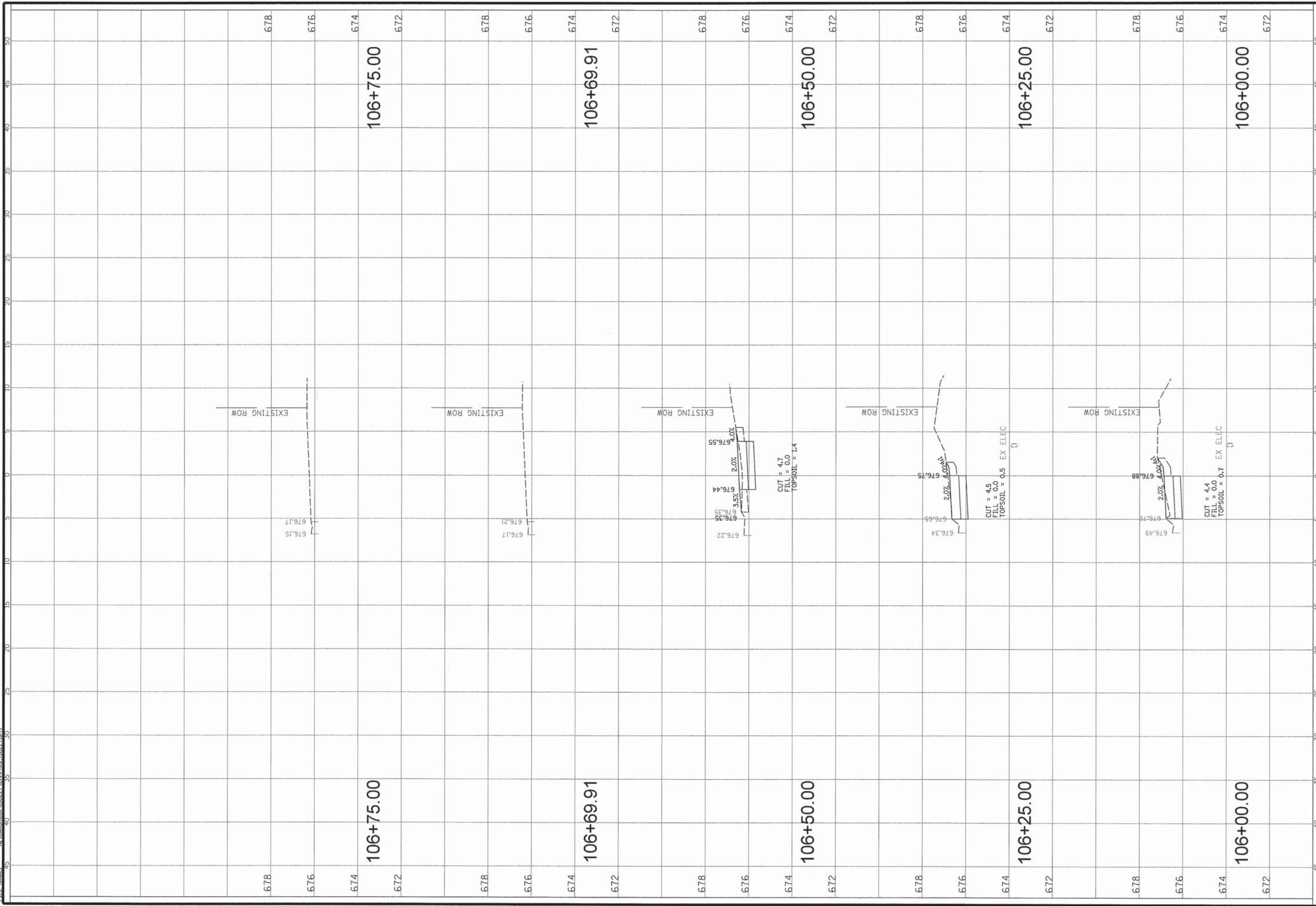

		<b>CHRISTOPHER B. BURKE ENGINEERING, LTD.</b> 9575 W. Higgins Road, Suite 600 Rosemont, Illinois 60018 (847) 823-0500		CLIENT:		STATE OF ILLINOIS DEPARTMENT OF TRANSPORTATION		TITLE:		CONTRACT NO. 61A12	
						COMMERCIAL DRIVE SIDEWALK STA. 106 + 00.00 -- STA. 106 + 75.00		DATE: 01-10-14		SHEET 17 OF 27	
								DSGN.		DRAWING NO.	
								DWN.		X56	
								CHKD.			
								SCALE:			
								PLOT DATE:			
								CAD USER:			
								MODEL:			
								DeFault			

FILE NAME: N:\04\BROOK\130227\CIVIL\130227.dwt

DATE	
TIME	
USER	
HOST	
...	

DATE	
TIME	
USER	
HOST	
...	

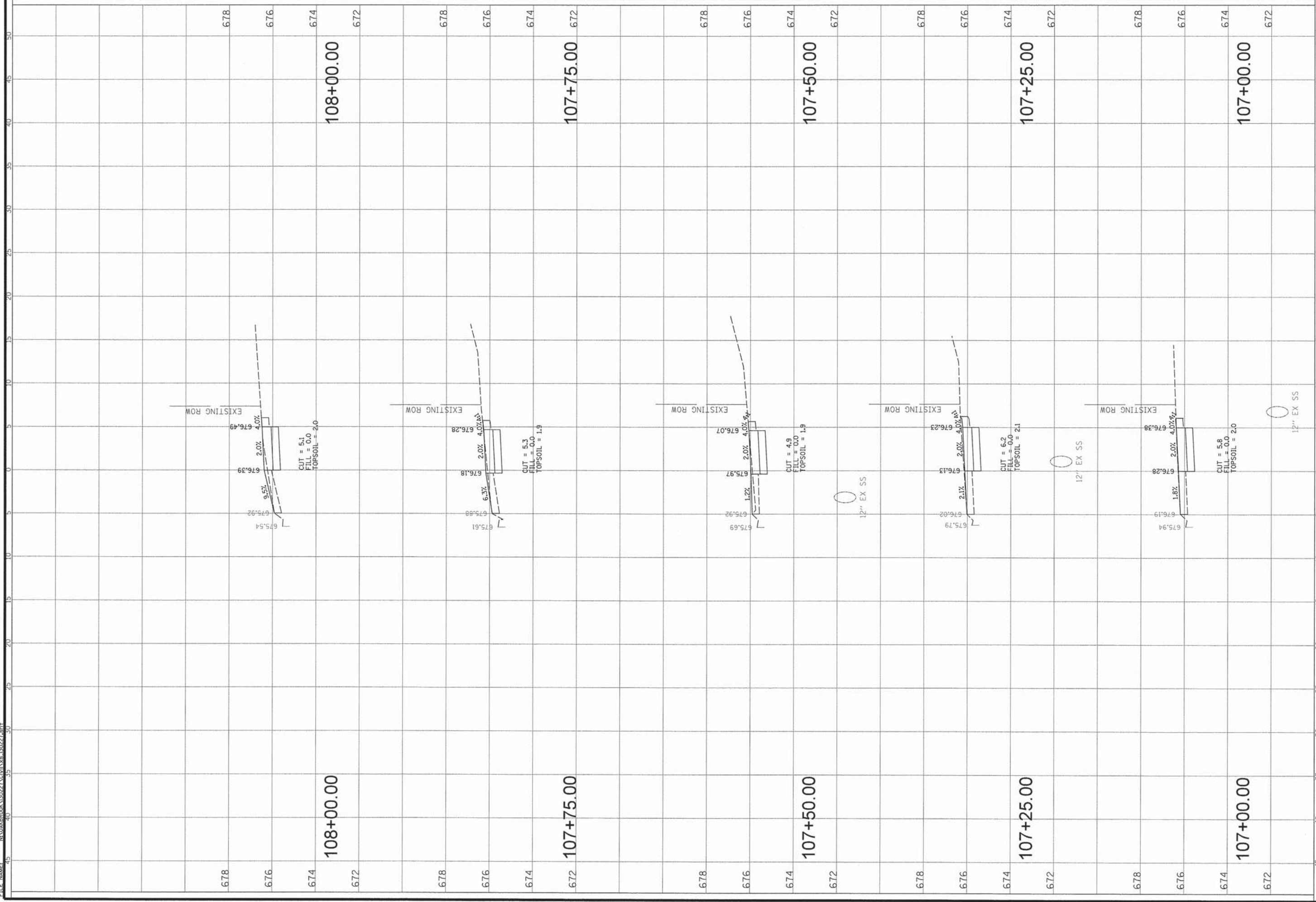

<b>CHRISTOPHER B. BURKE ENGINEERING, LTD.</b> 9575 W. Higgins Road, Suite 600 Rosemont, Illinois 60018 (847) 823-0500	CLIENT: STATE OF ILLINOIS DEPARTMENT OF TRANSPORTATION		DSGN. DWN. CHKD. SCALE: PLOT DATE: MODEL:	OG PAM LWF HORZ. 5 VERT. 2 CAD USER: pasgnell MODEL: DeFault	TITLE: COMMERCE DRIVE SIDEWALK STA. 107+00.00 - STA. 108+00.00	CONTRACT NO. 61A12 DATE: 01-10-14 SHEET 18 OF 27 DRAWING NO.



XS7



FILE NAME: N:\COMBOOK\10227\CIVIL\6.130227.dbt



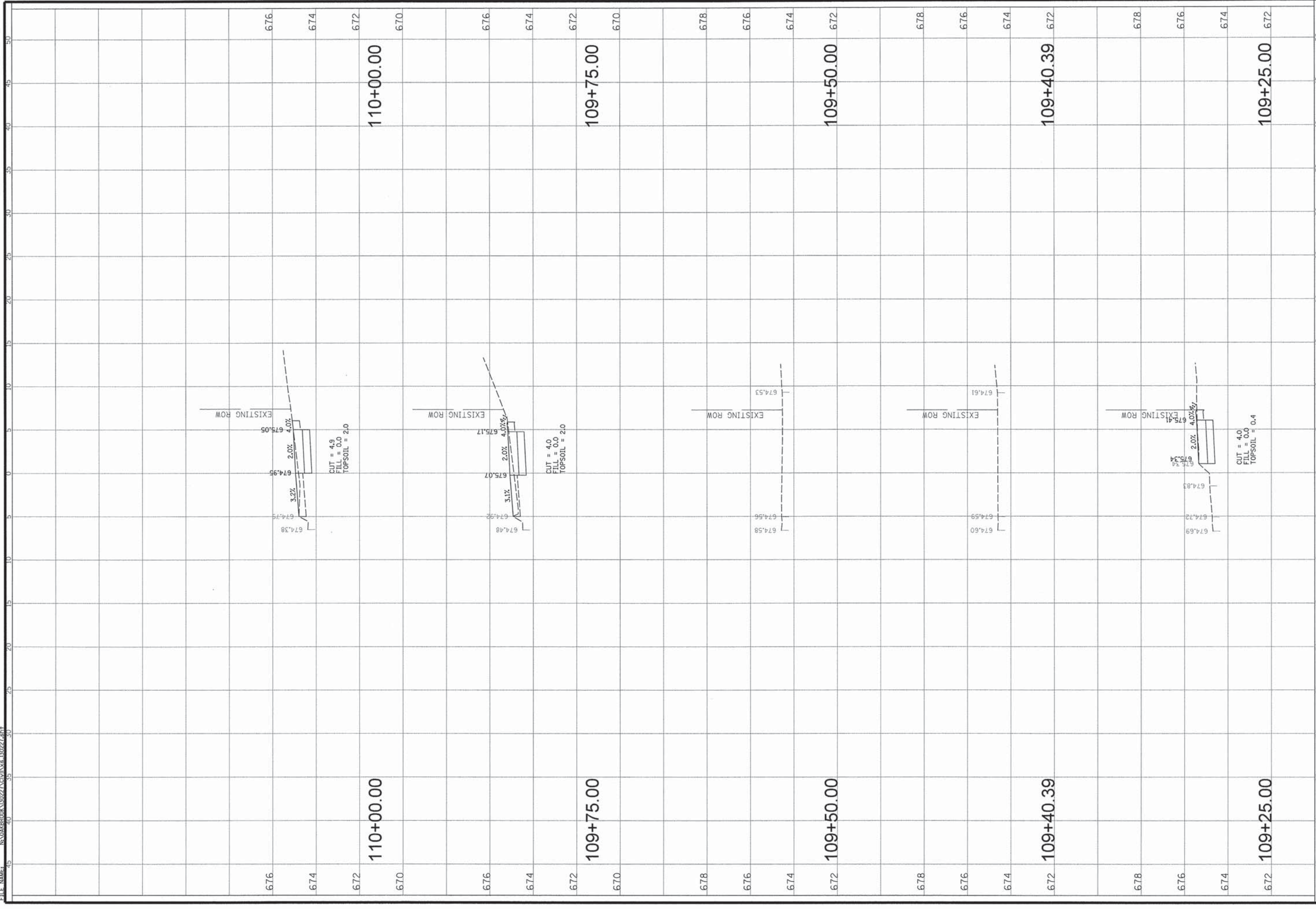

	CLIENT:	<b>STATE OF ILLINOIS</b> <b>DEPARTMENT OF TRANSPORTATION</b>	TITLE:	CONTRACT NO. 61A12
		<b>CHRISTOPHER B. BURKE ENGINEERING, LTD.</b> 9575 W. Higgins Road, Suite 600 Rosemont, Illinois 60018 (847) 823-0500	<b>COMMERCE DRIVE SIDEWALK</b> <b>STA. 109+25.00 - STA. 110+00.00</b>	DATE: 01-10-14
			DSGN. OG DWG. PMM CHKD. LMF SCALE: HORZ. 5 VERT. 2 PLOT DATE: 1/31/2014 CAD USER: pmcgnall MODEL: Default	SHEET 20 OF 27
			DRAWING NO.	XSS

DATE	TIME	DATE	TIME	DATE	TIME

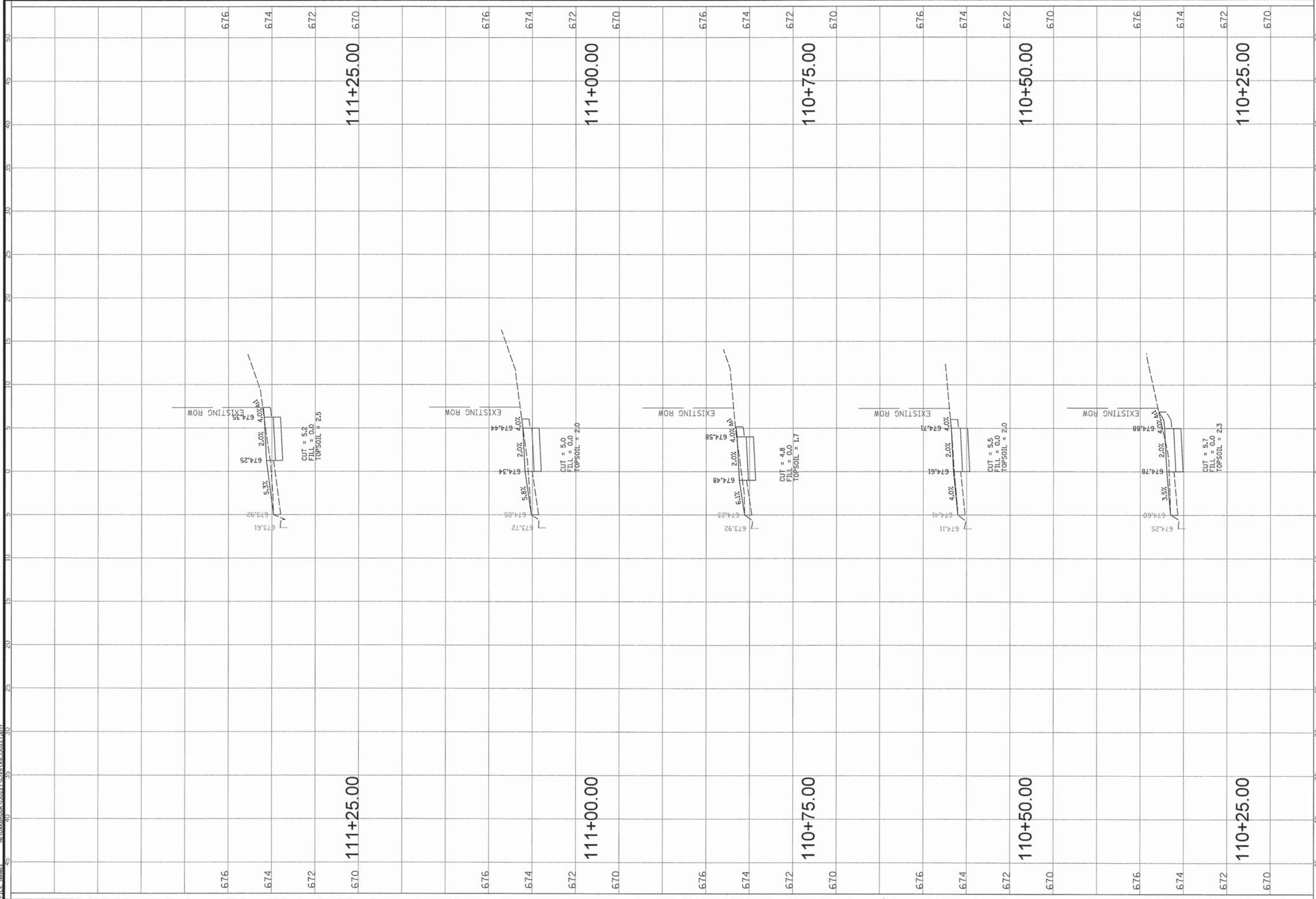

676  
674  
672  
670

111+25.00

676  
674  
672  
670

110+25.00

676  
674  
672  
670

110+50.00

676  
674  
672  
670

110+75.00

676  
674  
672  
670

111+00.00

676  
674  
672  
670

111+25.00

<p><b>CHRISTOPHER B. BURKE ENGINEERING, LTD.</b>                  9575 W. Higgins Road, Suite 600                  Rosemont, Illinois 60018                  (847) 823-0500</p>		<p>CLIENT:</p>		<p>STATE OF ILLINOIS                  DEPARTMENT OF TRANSPORTATION</p>		<p>TITLE:  <b>COMMERCE DRIVE SIDEWALK                  STA. 110 + 25.00 - STA. 111 + 25.00</b></p>	
		<p>CONTRACT NO. 61A12</p>		<p>DATE: 01-10-14</p>		<p>SHEET 21 OF 27</p>	
<p>9575 W. Higgins Road, Suite 600                  Rosemont, Illinois 60018                  (847) 823-0500</p>		<p>DSGN. OG</p>		<p>PM</p>		<p>CONTRACT NO. 61A12</p>	
<p>9575 W. Higgins Road, Suite 600                  Rosemont, Illinois 60018                  (847) 823-0500</p>		<p>DWN. LMF</p>		<p>CHKD. LMF</p>		<p>DATE: 01-10-14</p>	
<p>9575 W. Higgins Road, Suite 600                  Rosemont, Illinois 60018                  (847) 823-0500</p>		<p>SCALE: 5</p>		<p>HORZ. 5</p>		<p>SHEET 21 OF 27</p>	
<p>9575 W. Higgins Road, Suite 600                  Rosemont, Illinois 60018                  (847) 823-0500</p>		<p>PLOT DATE: 1/31/2014</p>		<p>VERT. 2</p>		<p>DRAWING NO.</p>	
<p>9575 W. Higgins Road, Suite 600                  Rosemont, Illinois 60018                  (847) 823-0500</p>		<p>CAD USER: pmognell</p>		<p>MODEL: Default</p>		<p>XS10</p>	
<p>9575 W. Higgins Road, Suite 600                  Rosemont, Illinois 60018                  (847) 823-0500</p>		<p>FILE NAME: N:\OAKBROOK\130227\CIVIL\X8_130227.dwt</p>		<p>PROJECT: 130227</p>		<p>DATE: 01-10-14</p>	



FILE NAME: N:\046BROOK\130227\CIVIL\8-130227.dwg

DATE	TIME	DATE	TIME	DATE	TIME	DATE	TIME

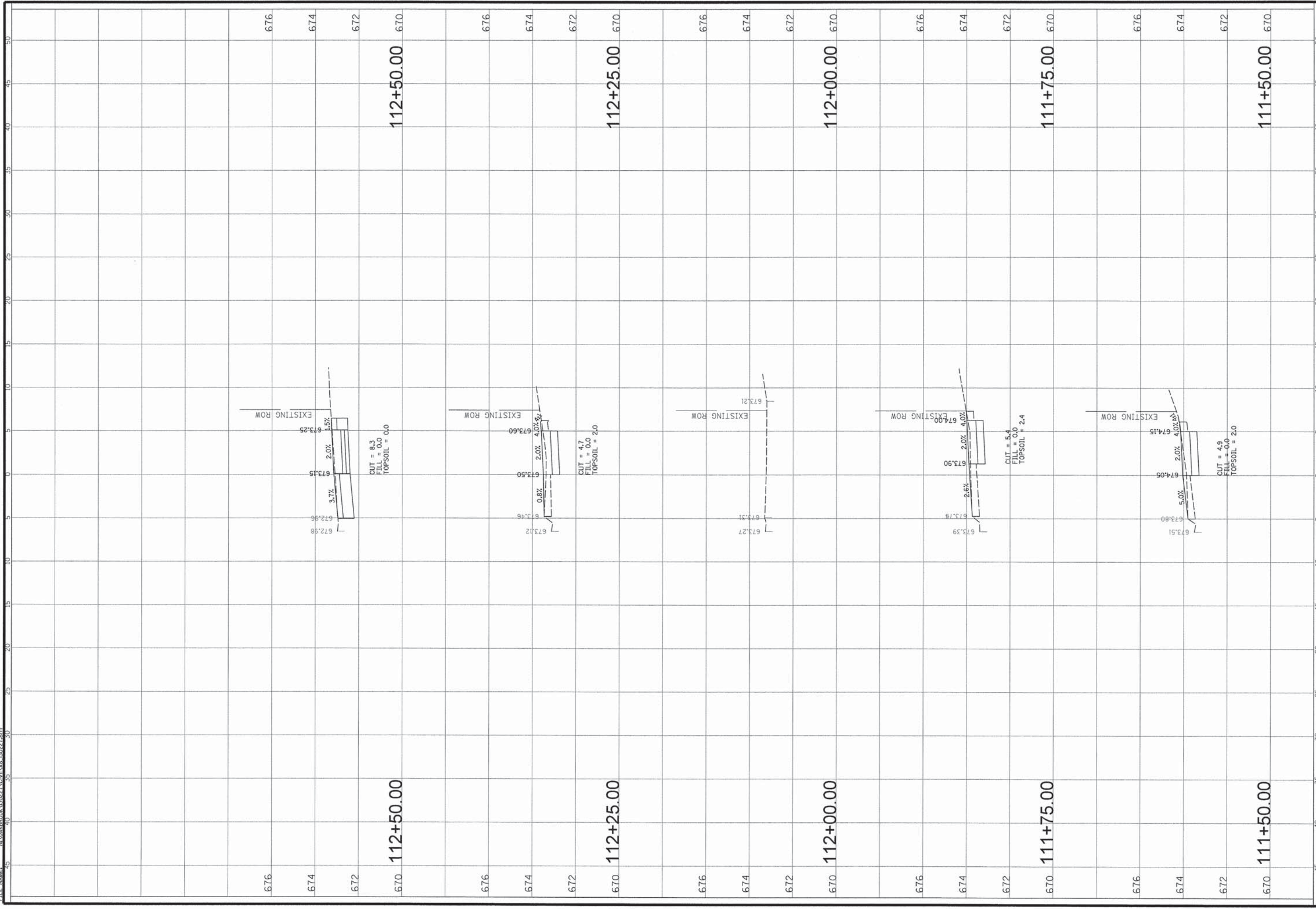

<p><b>CHRISTOPHER B. BURKE ENGINEERING, LTD.</b>          9575 W. Higgins Road, Suite 600          Rosemont, Illinois 60018          (847) 823-0500</p>		<p>CLIENT:  <b>STATE OF ILLINOIS</b>  <b>DEPARTMENT OF TRANSPORTATION</b></p>		<p>TITLE:  <b>COMMERCE DRIVE SIDEWALK</b>  <b>STA. 111+50.00 - STA. 112+50.00</b></p>	
<p>CONTRACT NO. 61A2</p>	<p>DATE: 01-10-14</p>	<p>OC PMM</p>	<p>LMF</p>	<p>HORZ. 5</p>	<p>SHEET 22 OF 27</p>
<p>DSGN.</p>	<p>DWN.</p>	<p>CHKD.</p>	<p>SCALE:</p>	<p>VERT. 2</p>	<p>DRAWING NO.</p>
<p>PLOT DATE: 1/31/2014</p>	<p>CAD USER: pinognall</p>	<p>MODEL: Default</p>	<p>XS11</p>		

FILE NAME: N:\06\BROOK\130227\CIVIL\vs.130227.dwt

DATE	TIME	DATE	TIME	DATE	TIME

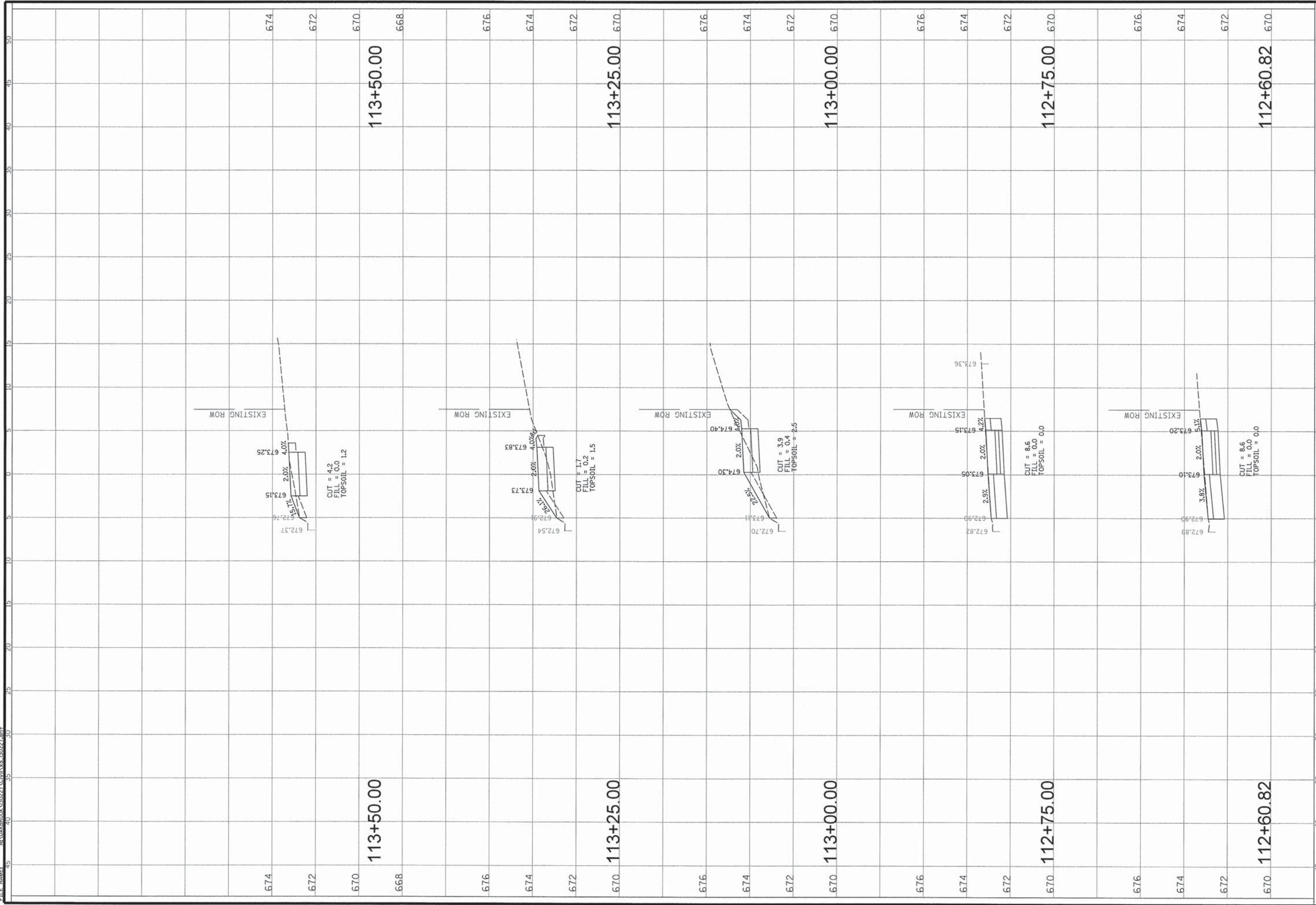

**CB**  
**CHRISTOPHER B. BURKE ENGINEERING, LTD.**  
 9575 W. Higgins Road, Suite 600  
 Rosemont, Illinois 60018  
 (847) 823-0500

CLIENT:  
**STATE OF ILLINOIS**  
**DEPARTMENT OF TRANSPORTATION**

DSGN.	OG	PAM
DWN.	LWF	
CHKD.	HORZ.	5
SCALE:	VERT.	2
PLOT DATE:	1/31/2014	
CAD USER:	paagnell	
MODEL:	Default	

TITLE:  
**COMMERCE DRIVE SIDEWALK**  
**STA. 112+60.82 - STA. 113+50.00**

CONTRACT NO. 61A12  
 DATE: 01-10-14  
 SHEET 23 OF 27  
 DRAWING NO.

XS12

FILE NAME: N:\C:\BROOK\130227\CIVIL\6.130227.dwt

DATE	TIME	DATE	TIME	DATE	TIME

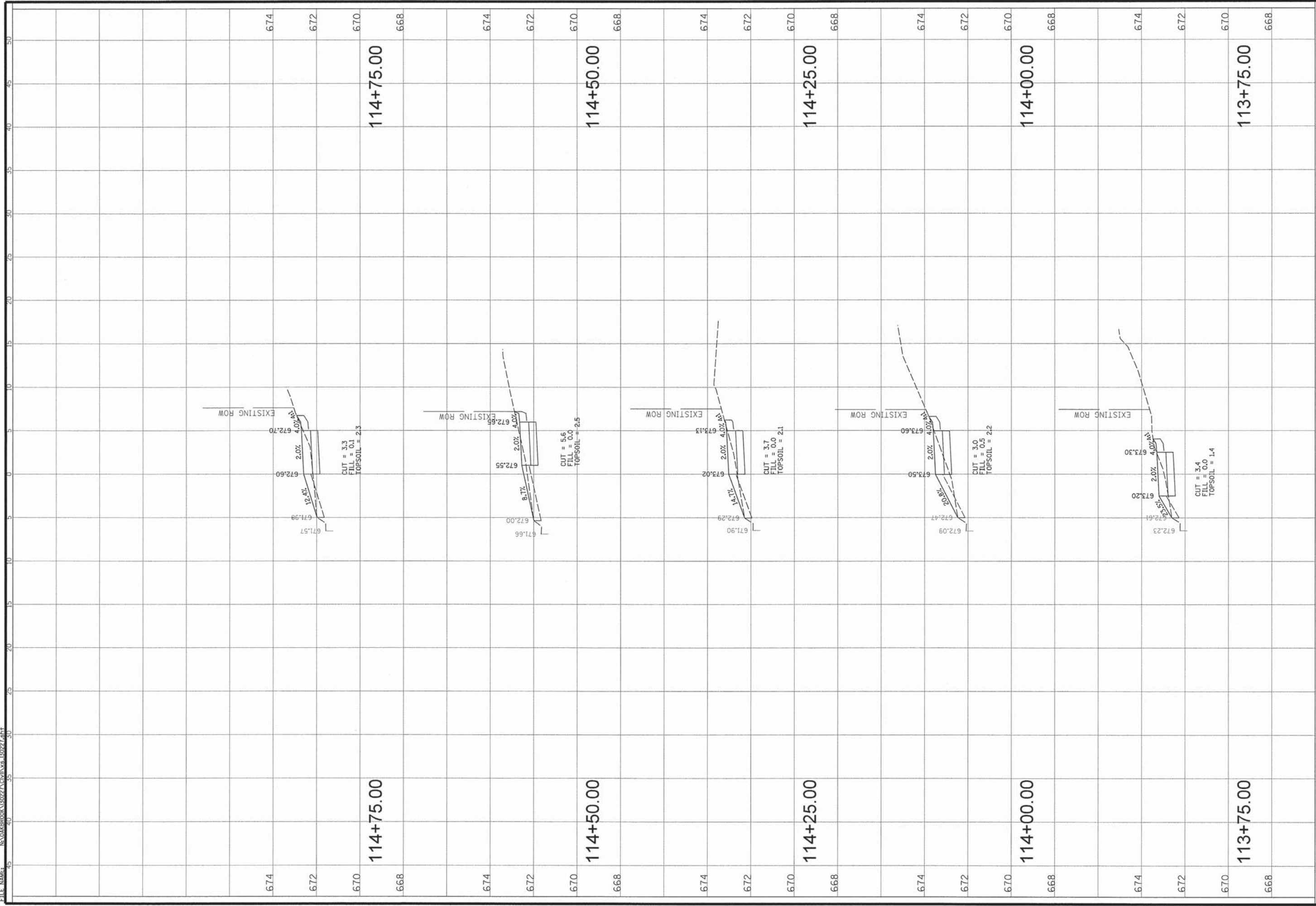

**CB**  
**B**  
**CHRISTOPHER B. BURKE ENGINEERING, LTD.**  
 9575 W. Higgins Road, Suite 600  
 Rosemont, Illinois 60018  
 (847) 823-0500

CLIENT:  
**STATE OF ILLINOIS**  
**DEPARTMENT OF TRANSPORTATION**

DSGN.	OC	PM
DOWN	PM	LM
CHKD.	LM	LM
SCALE:	HORZ.	VERT.
	5	2
PLOT DATE:	1/31/2014	
CAD USER:	pasognell	
MODEL:	Default	

TITLE:  
**COMMERCE DRIVE SIDEWALK**  
**STA. 113 + 75.00 - STA. 114 + 75.00**

CONTRACT NO. 61A12  
 DATE: 01-10-14  
 SHEET 24 OF 27  
 DRAWING NO.

XS13



FILE NAME: N:\06\600K\130227\CIVIL\XS-130227.dwg

DATE	TIME	BY	APP'D

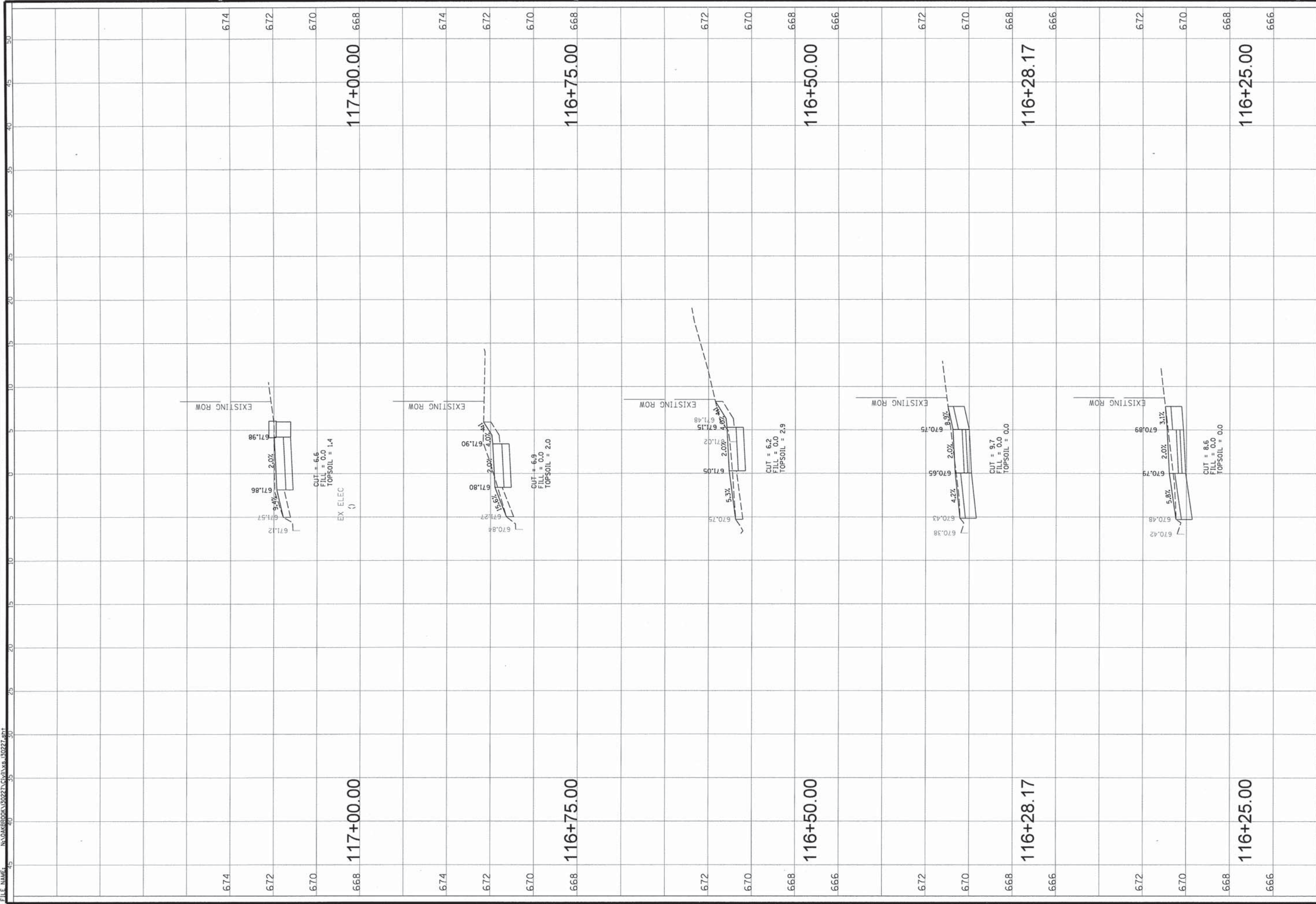

<p><b>CHRISTOPHER B. BURKE ENGINEERING, LTD.</b>          9575 W. Higgins Road, Suite 600          Rosemont, Illinois 60018          (847) 823-0500</p>		<p><b>STATE OF ILLINOIS</b>  <b>DEPARTMENT OF TRANSPORTATION</b></p>		<p>CLIENT:</p>	
<p>DSGN. OC</p>	<p>DWN. PMM</p>	<p>CHKD. LMF</p>	<p>SCALE: HORZ. 5          VERT. 2</p>	<p>PLOT DATE: 2/6/2014</p>	<p>CAD_USER: pmcgrath</p>
<p>TITLE:</p>			<p>CONTRACT NO. 61A12</p>		
<p>DATE: 01-10-14</p>			<p>SHEET 26 OF 27</p>		
<p>DRAWING NO.</p>			<p>DRAWING NO.</p>		

XS15

DATE	TIME	DATE	TIME	DATE	TIME	DATE	TIME

