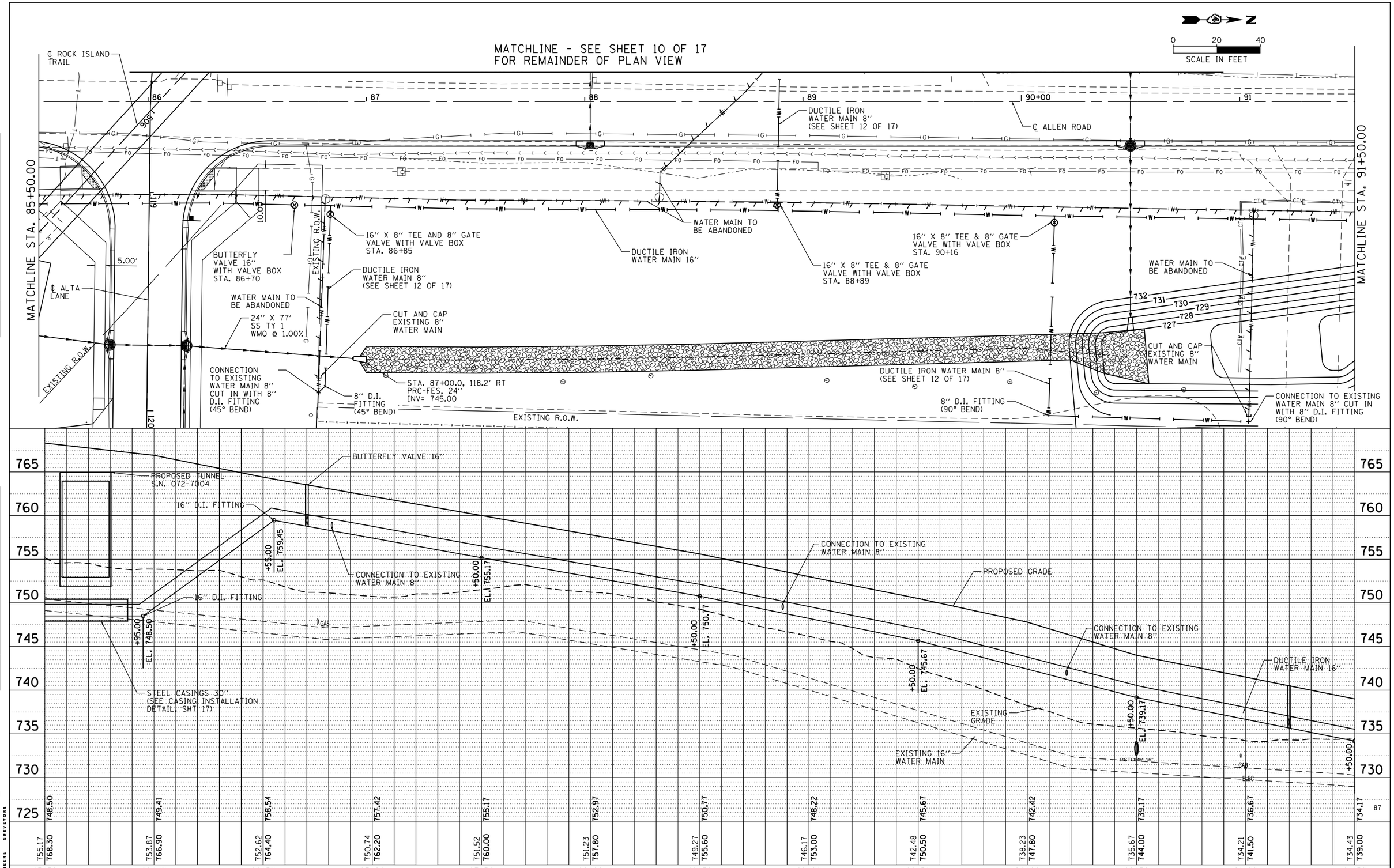


PLAN: SURVEYED / PLOTTED / ALIGNMENT CHECKED / RT. OF WAY CHECKED / CADD FILE NAME / NOTE BOOK NO. / BY / DATE

PROFILE: SURVEYED / PLOTTED / GRADES CHECKED / B.M. NOTED / STRUCTURE NOTAT'NS CHKD / NOTE BOOK NO. / BY / DATE

MAURER-STUTZ ENGINEERS SURVEYORS

| | | | |
|---|---|---|---|
| FILE NAME = S:\237\2013\23713009.00\AllenRdPhII\CADD\CADD Sheets\D468683-sht-WM-plnprf-ALN8.dgn | USER NAME = jeandrews | DESIGNED - | REVISED - |
| | PLOT SCALE = 40.0000 ' / in. | DRAWN - | REVISED - |
| Default | PLOT DATE = 1/28/2014 | CHECKED - | REVISED - |
| | | DATE - | REVISED - |

EXIST. PROP.

**STATE OF ILLINOIS**
**DEPARTMENT OF TRANSPORTATION**

**ALLEN ROAD IMPROVEMENTS**
**WATER MAIN RELOCATION - ALLEN ROAD**

SCALE: | SHEET 9 OF 17 SHEETS | STA. | TO STA.

| F.A.U. RTE. | SECTION | COUNTY | TOTAL SHEETS | SHEET NO. |
|---|---|---|---|---|
| 6584 | 105; (72-7HB)BY | PEORIA | 487 | 363 |
| 6585 | | CONTRACT NO. 68683 | | |
| | | ILLINOIS FED. AID PROJECT | | |