

OVERHEAD SIGN STRUCTURE

I-72 EB - MM 178.29

STRUCTURE NO.

5 S 010 I072 R178.29

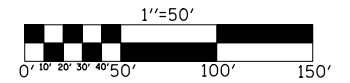

SITE PLAN / CONDUIT & CABLE LAYOUT

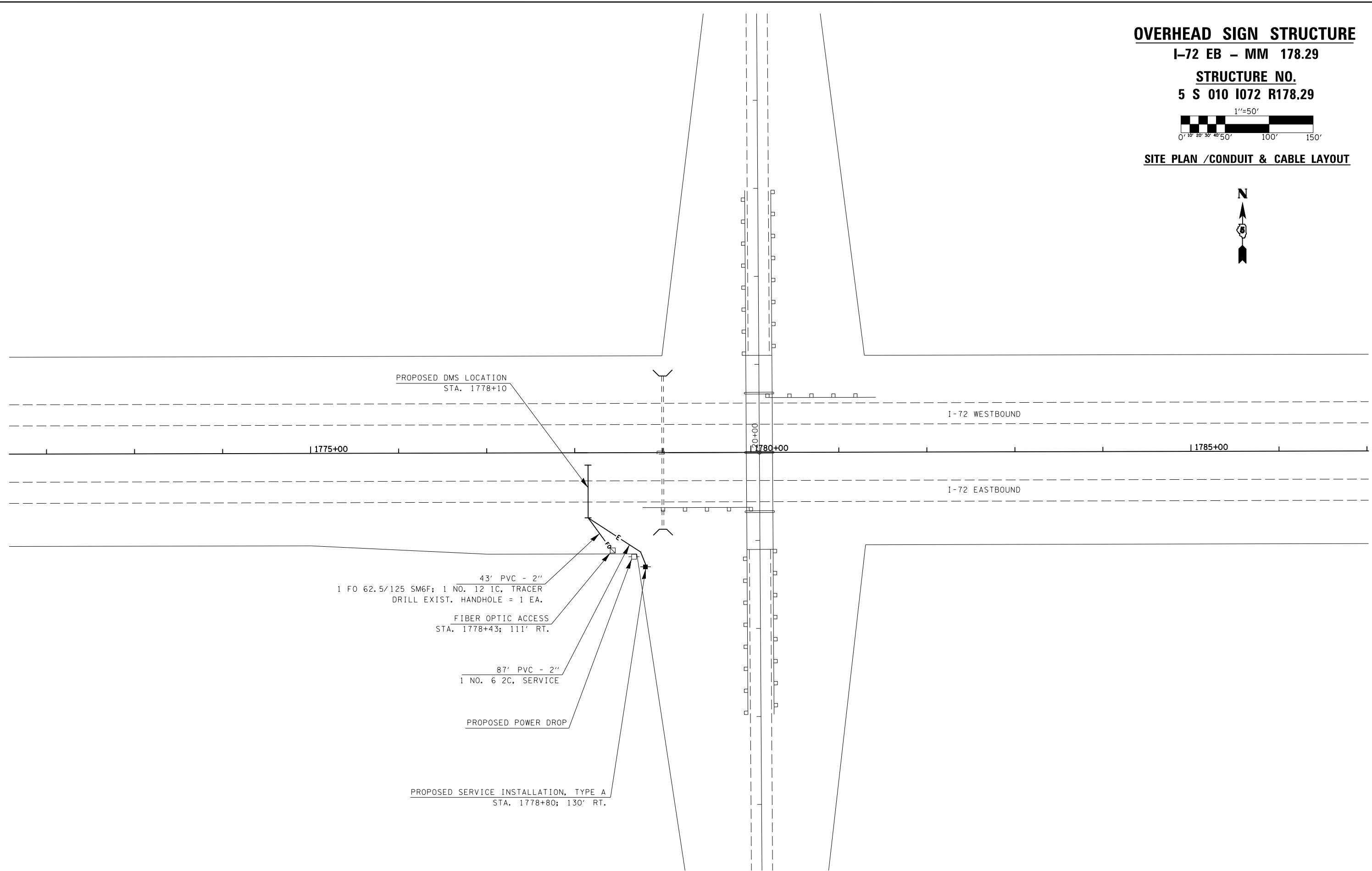

PROPOSED DMS LOCATION
STA. 1778+10

I-72 WESTBOUND

1775+00

1780+00

1785+00

I-72 EASTBOUND

43' PVC - 2"
1 FO 62.5/125 SM6F; 1 NO. 12 IC, TRACER
DRILL EXIST. HANDHOLE = 1 EA.

FIBER OPTIC ACCESS
STA. 1778+43; 111' RT.

87' PVC - 2"
1 NO. 6 2C, SERVICE

PROPOSED POWER DROP

PROPOSED SERVICE INSTALLATION, TYPE A
STA. 1778+80; 130' RT.

FILE NAME =	USER NAME = biggsrd	DESIGNED -	REVISED -
et:\pw\work\pwidot\biggsrd\d0340463\PTZ	camera plans.dgn	DRAWN -	REVISED -
\$MODELNAME\$	PLOT SCALE = 100.0175' / in.	CHECKED -	REVISED -
	PLOT DATE = 2/7/2014	DATE -	REVISED -

**STATE OF ILLINOIS
DEPARTMENT OF TRANSPORTATION**

SCALE:	SHEET	OF	SHEETS	STA.	TO	STA.
--------	-------	----	--------	------	----	------

F.A.P. RTE.	SECTION	COUNTY	TOTAL SHEETS	SHEET NO.
VAR.	FY2014 ITS-1	CHAMPAIGN	74	24
CONTRACT NO. 70A26			ILLINOIS FED. AID PROJECT	