

JOHN R. LINK  
KATHLEEN A. LINK

DON E. BUTLER

CATHY BUTLER  
MANN  
PARCEL NO. 6134111  
ADVANCED DENTAL CARE  
OF SPRINGFIELD

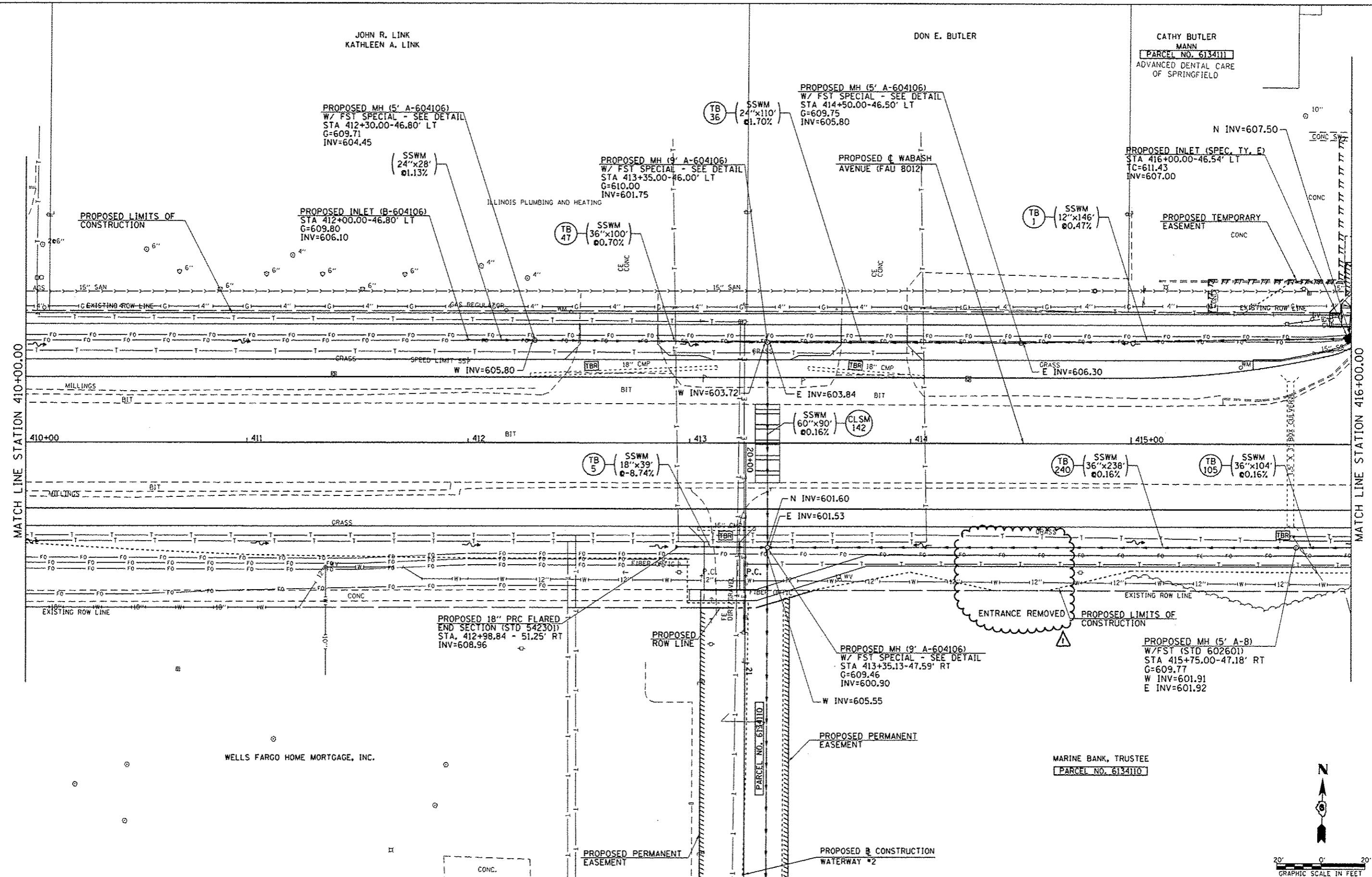

FILE NAME : c:\pwwork\p1\dot\edwards\jld\8373649\06	USER NAME : edwards_j 2898-shi-drain-wabash15.dgn	DESIGNED - AWM	REVISED - 03/19/2014
	PLOT SCALE = 48,0000 / in.	DRAWN - JCW	REVISED - 04/08/2014
	PLOT DATE = Apr-08-2014 03:06:41PM	CHECKED - AWM	REVISED -
		DATE - 12/04/2013	REVISED -

**STATE OF ILLINOIS  
DEPARTMENT OF TRANSPORTATION**

**WABASH AVENUE  
DRAINAGE PLAN VIEW**

SCALE: 1=20 SHEET NO. OF SHEETS STA. 410+00.00 TO STA. 416+00.00

F.A.U. RTE.	SECTION	COUNTY	TOTAL SHEETS	SHEET NO.
8012	211W-3, TS-1, RS-7)	SANGAMON	679	139
				CONTRACT NO. 72890
ILLINOIS FED. AID PROJECT				

REV. 4-15-14