

**SANITARY SEWER 10"**  
 10"x190" W/ CAPPED ENDS  
 USFL=600.61, STA 8+71.72 - 93.66' RT  
 DSFL=600.08, STA 8+74.69 - 95.75' LT  
 TRENCH BACKFILL, 131 CU YD

STELLE DEVELOPMENT, L.L.C.  
 PARCEL NO. 6134107

SAMUEL D. &  
 CONNIE J. STELLE,  
 TRUSTEE  
 PARCEL NO. 6134116

ASH GROVE DRIVE  
 ENDS  
 STATION 12+42.18

SAMUEL D. &  
 CONNIE J. STELLE,  
 TRUSTEE  
 PARCEL NO. 6134106

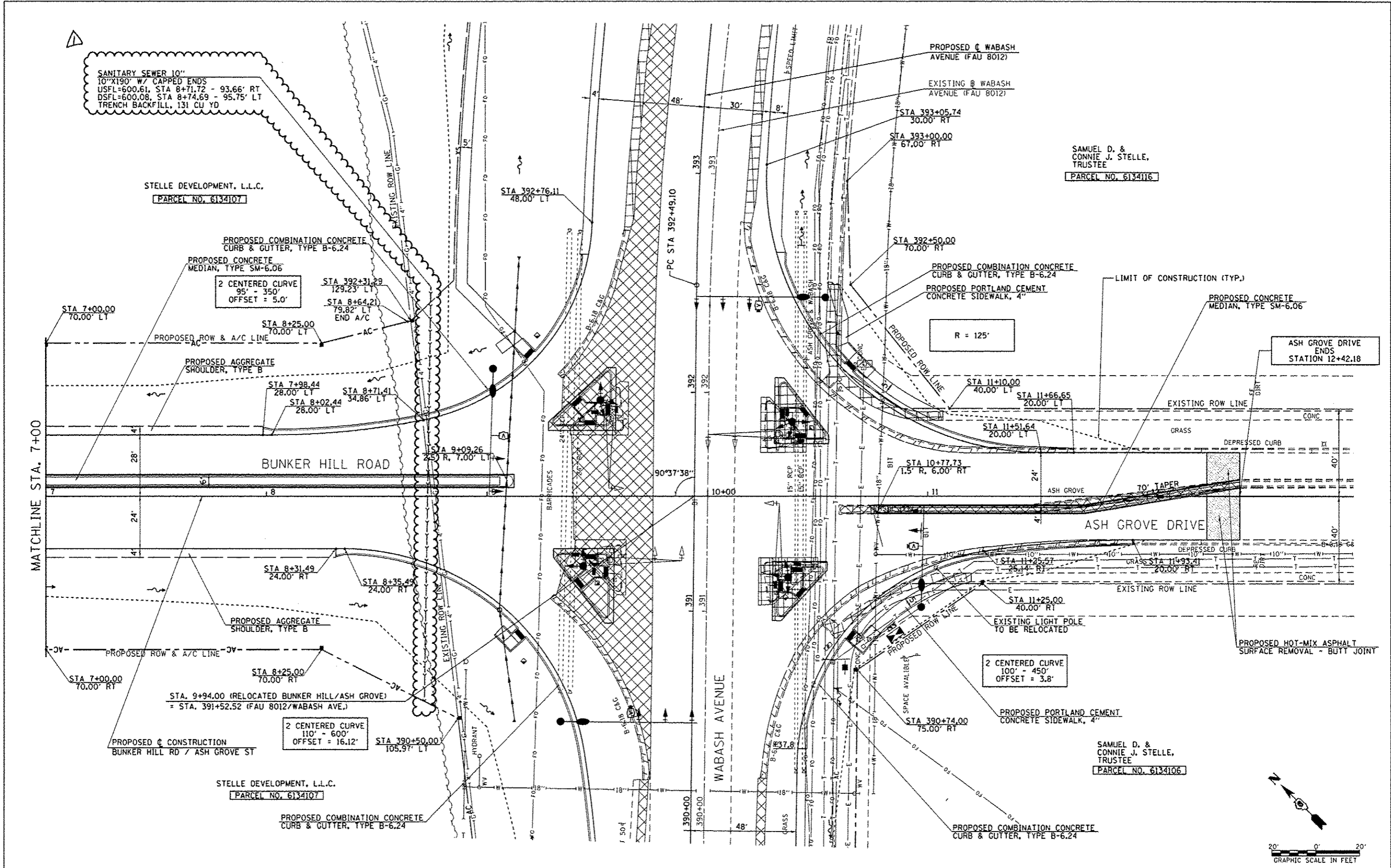

FILE NAME *	USER NAME * edwards_d	DESIGNED - SEW	REVISED - 04/07/2014	<b>STATE OF ILLINOIS DEPARTMENT OF TRANSPORTATION</b>	<b>BUNKER HILL ROAD &amp; ASH GROVE DRIVE PLAN SHEET</b>	F.A.U. RTE.	SECTION	COUNTY	TOTAL SHEETS NO.	
c:\p\work\pvidot\edwards_d\0373645\06	2818-shs-plan-Bunker-AshGrove2.dgn	DRAWN - AS	REVISED -			8012	21(W-3,TS-1,RS-7)	SANGAMON	679	193
	PLOT SCALE = 48.0000" = 1"	CHECKED - SEW	REVISED -			SCALE: 1"=20' SHEET NO. 2 OF 2 SHEETS STA. 7+00.00 TO STA. 12+42.18				CONTRACT NO. 72890
	PLOT DATE = Apr-08-2014 03:06:50PM	DATE - 12/04/2013	REVISED -			ILLINOIS FED. AID PROJECT				

REV. 4-15-14