

THE JOHN P. PRUITT
IRREVOCABLE
TRUST DATED
OCTOBER 13, 2010
PARCEL NO. 6134127

EXISTING &
WABASH AVENUE (FAU
PROPOSED & CONSTRUCTION
WABASH AVENUE (FAU

SW COR. OF
SE QUARTER
SEC 11
426+63.26, 3.54' RT

RW AND WC
HOLDINGS, L.L.C.
PARCEL NO. 6134119

YELLOWSTONE VENTURE, LLC
PARCEL NO. 6134114

SPRINGFIELD WABASH WEST
SUBDIVISION, L.L.C.
PARCEL NO. 6134149

COFFEY REAL ESTATE L.L.C.
PARCEL NO. 6134118

SOLON, L.L.C.
PARCEL NO. 6134117

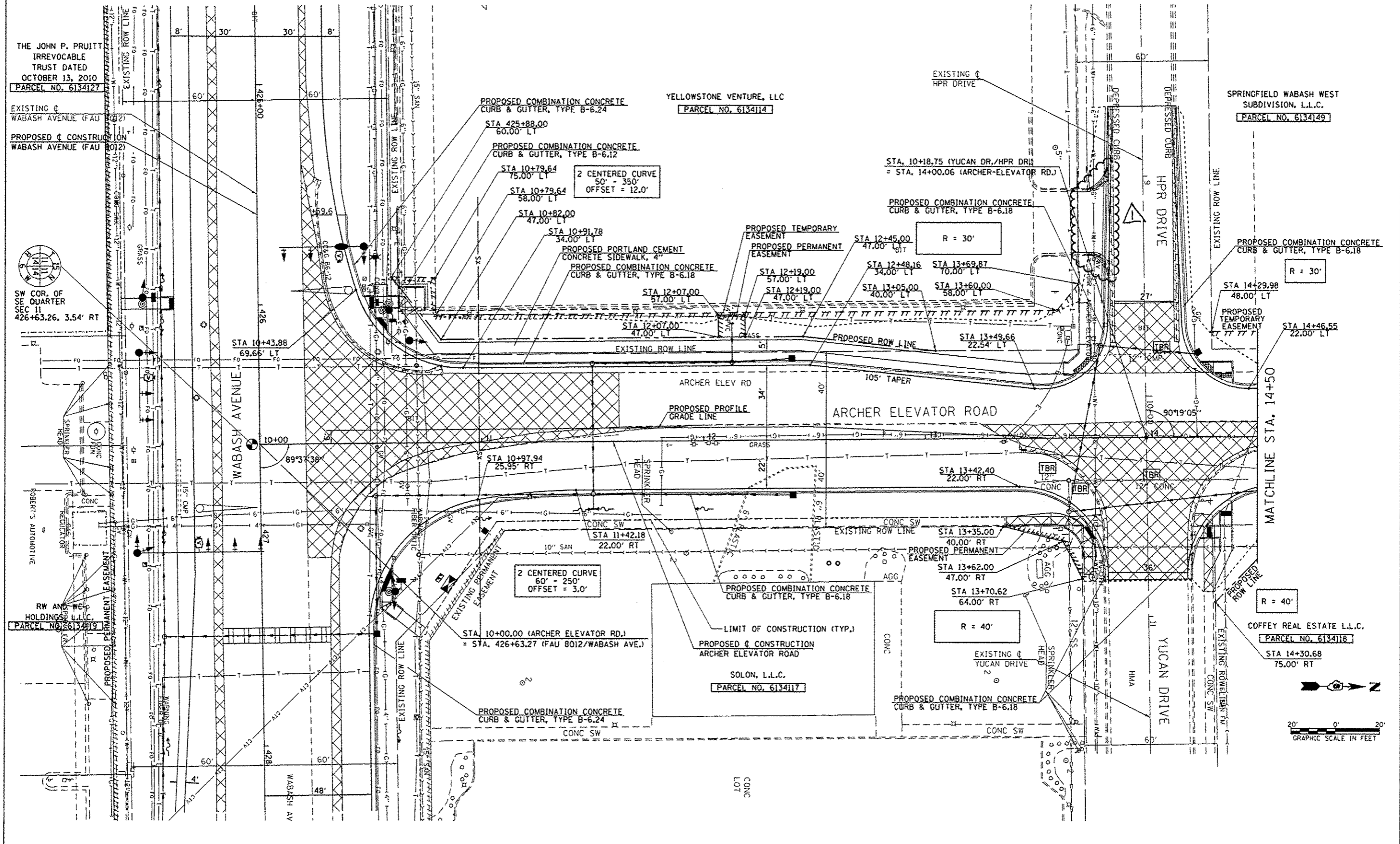

FILE NAME	USER NAME = edwardsjd	DESIGNED - SEW	REVISED - 3/21/2014	ARCHER ELEVATOR ROAD		F.A.U. R.T.E.	SECTION	COUNTY	TOTAL SHEETS	SHEET NO.
c:\pwworkspace\edwardsjd\10373645\062010-shs-1-plan\Archer1.dgn		DRAWN - AS	REVISED - 4/7/2014	PLAN SHEET		8012	21W-3.TS-1.RS-7)	SANGAMON	679	201
PLOT SCALE = 48.0000' / 1" =		CHECKED - SEW	REVISED -	STATE OF ILLINOIS DEPARTMENT OF TRANSPORTATION		SCALE: 1"=20'		SHEET NO. 1 OF 2 SHEETS		STA. 10+00.13 TO STA. 14+50.00
PLOT DATE = Apr-08-2014 03:06:53PM		DATE - 12/04/2013	REVISED -					ILLINOIS FED. AID PROJECT		CONTRACT NO. 72890

REV. 4-15-14