

WABASH AVENUE (FAU 8012) & BUNKER HILL ROAD

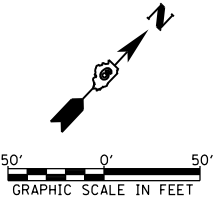
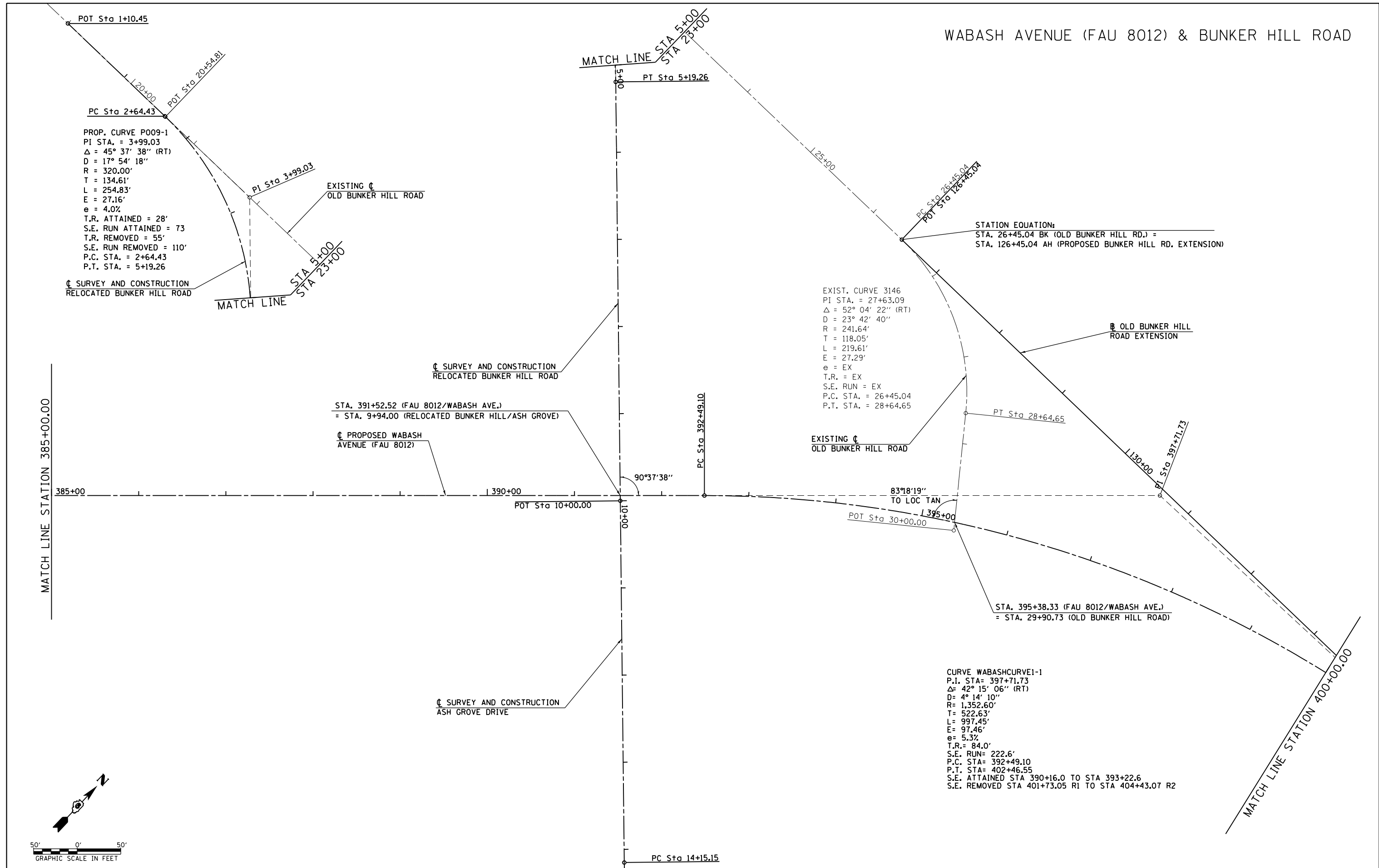

FILE NAME =	USER NAME = sparksgw	DESIGNED -	AWM	REVISED -	
c:\pwwork\pwwork\sparksgw\10373645\0672890-sh1-ATB-Wabash06.dgn		DRAWN -	JCW	REVISED -	
PLOT SCALE = 100.00' / in.		CHECKED -	AWM	REVISED -	
PLOT DATE = Feb-04-2014 01:30:04PM		DATE -	12/04/2013	REVISED -	

**STATE OF ILLINOIS
 DEPARTMENT OF TRANSPORTATION**

**ALIGNMENT LAYOUT WABASH AVENUE (FAU 8012)
 STATION 385+00 TO STATION 400+00**

SCALE: 1"=50' SHEET NO. OF SHEETS STA. 385+00.00 TO STA. 400+00.00

F.A.U. RTE.	SECTION	COUNTY	TOTAL SHEETS	SHEET NO.
8012	21(W-3, TS-1, RS-7)	SANGAMON	679	96
CONTRACT NO. 72890			ILLINOIS FED. AID PROJECT	