

HERMES BROTHERS FARMS, INC.
 PARCEL NO. 6134108

PROPERTY 21, L.L.C.
 PARCEL NO. 6134109

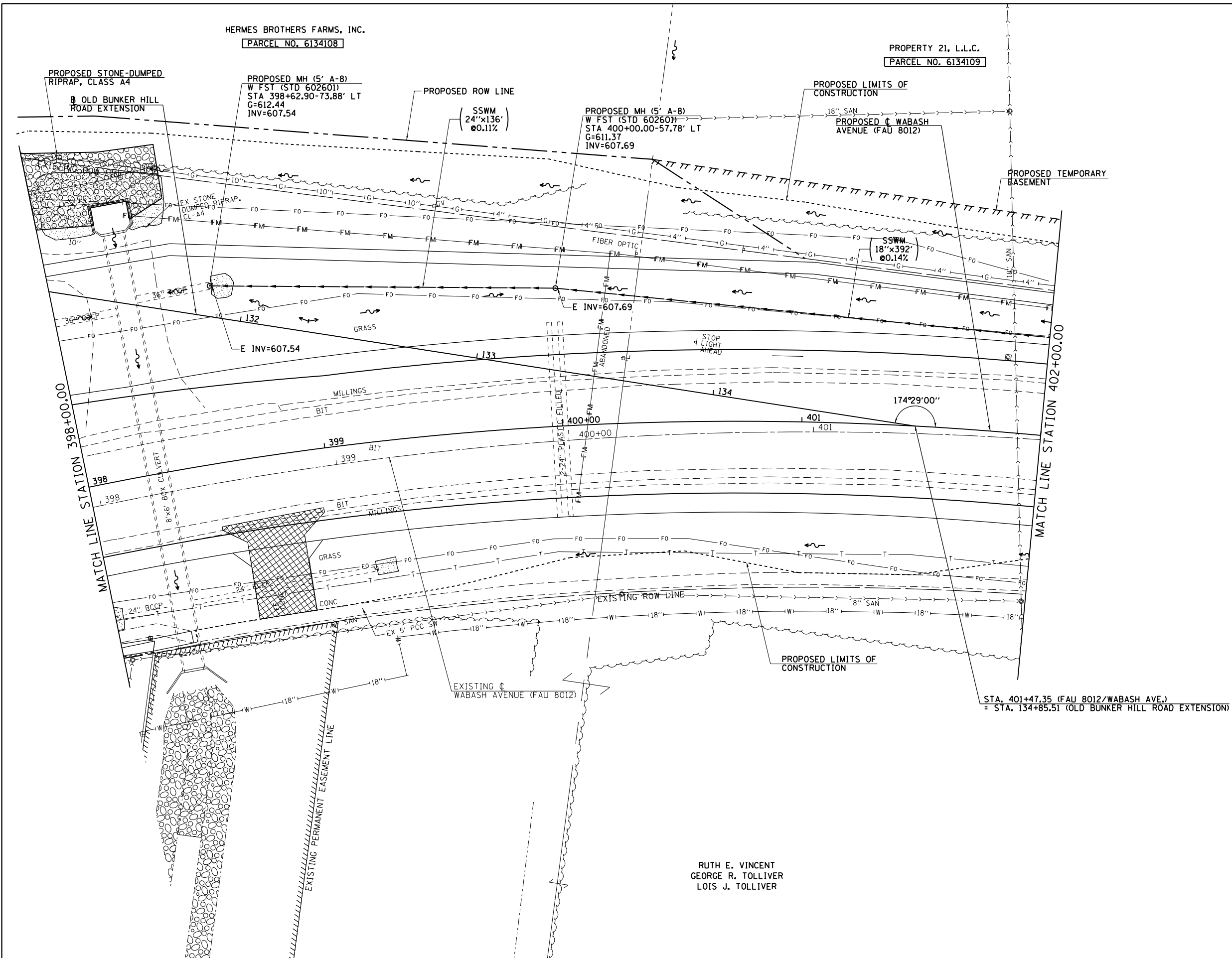

RUTH E. VINCENT
 GEORGE R. TOLLIVER
 LOIS J. TOLLIVER

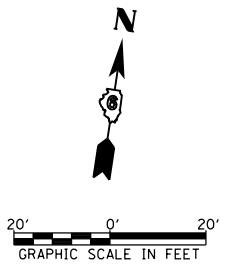

FILE NAME =	USER NAME = sparksgw	DESIGNED - AWM	REVISED -
ca:\pw\work\p\dtd\sparksgw\10373645\0672890-sht-drain-Wabash13.dgn		DRAWN - TJD	REVISED -
PLOT SCALE = 40.0000' / in.		CHECKED - AWM	REVISED -
PLOT DATE = Feb-04-2014 01:32:34PM		DATE - 12/04/2013	REVISED -

**STATE OF ILLINOIS
 DEPARTMENT OF TRANSPORTATION**

**WABASH AVENUE
 DRAINAGE PLAN VIEW**

SCALE: 1=20 SHEET NO. OF SHEETS STA. 398+00.00 TO STA. 402+00.00

F.A.U. RTE.	SECTION	COUNTY	TOTAL SHEETS	SHEET NO.
8012	21(W-3, TS-1, RS-7)	SANGAMON	679	130
				CONTRACT NO. 72890
ILLINOIS FED. AID PROJECT				