

PROPERTY 21, L.L.C.
PARCEL NO. 6134109

DONALD F. SCHNEPP, II

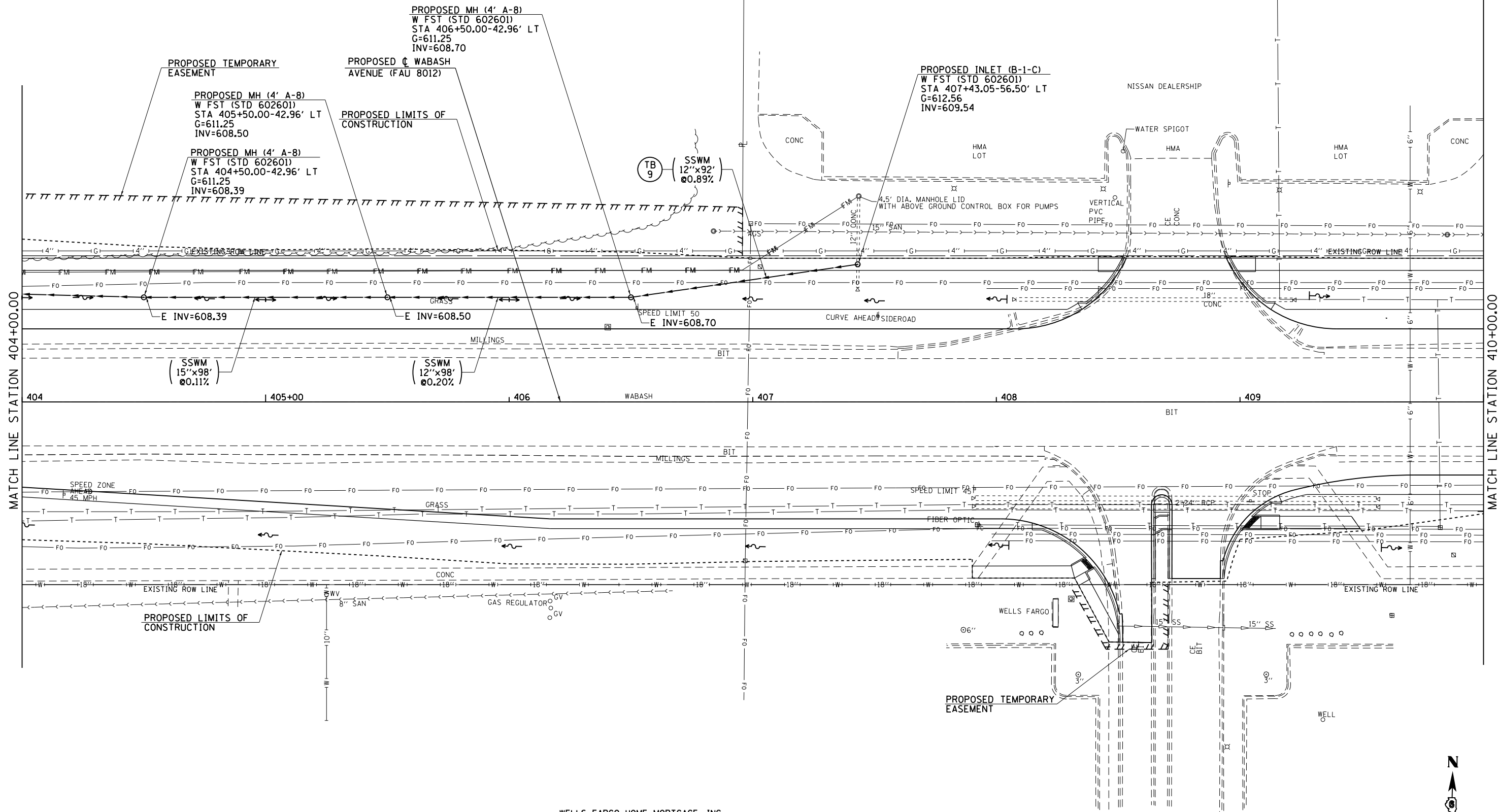

WELLS FARGO HOME MORTGAGE, INC.
PARCEL NO. 6134152

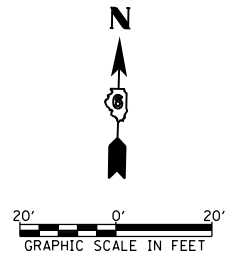

FILE NAME =	USER NAME = sparksgw	DESIGNED - AWM	REVISED -
c:\pwwork\pwwork\sparksgw\10373645\0672890-shd-drain-Wabash14.dgn		DRAWN - JCW	REVISED -
		CHECKED - AWM	REVISED -
		DATE - 12/04/2013	REVISED -

STATE OF ILLINOIS
DEPARTMENT OF TRANSPORTATION

WABASH AVENUE
DRAINAGE PLAN VIEW

SCALE: 1=20 SHEET NO. OF SHEETS STA. 404+00.00 TO STA. 410+00.00

F.A.U R.E.	SECTION	COUNTY	TOTAL SHEETS	SHEET NO.
8012	21(W-3, TS-1, RS-7)	SANGAMON	679	136
			CONTRACT NO. 72890	
ILLINOIS FED. AID PROJECT				