

JOHN R. LINK
KATHLEEN A. LINK

DON E. BUTLER

CATHY BUTLER
MANN
PARCEL NO. 6134111
ADVANCED DENTAL CARE
OF SPRINGFIELD

PROPOSED MH (5' A-604106)
W/ FST SPECIAL - SEE DETAIL
STA 412+30.00-46.80' LT
G=609.71
INV=604.45

PROPOSED MH (5' A-604106)
W/ FST SPECIAL - SEE DETAIL
STA 414+50.00-46.50' LT
G=609.75
INV=605.80

PROPOSED MH (9' A-604106)
W/ FST SPECIAL - SEE DETAIL
STA 413+35.00-46.00' LT
G=610.00
INV=601.75

PROPOSED C WABASH
AVENUE (FAU 8012)

PROPOSED INLET (SPEC. TY. E)
STA 416+00.00-46.54' LT
TC=611.43
INV=607.00

PROPOSED LIMITS OF
CONSTRUCTION

PROPOSED INLET (B-604106)
STA 412+00.00-46.80' LT
G=609.80
INV=606.10

TB 47 (SSWM
36"x100'
@0.70%)

TB 1 (SSWM
12"x146'
@0.47%)

PROPOSED TEMPORARY
EASEMENT

MATCH LINE STATION 410+00.00

MATCH LINE STATION 416+00.00

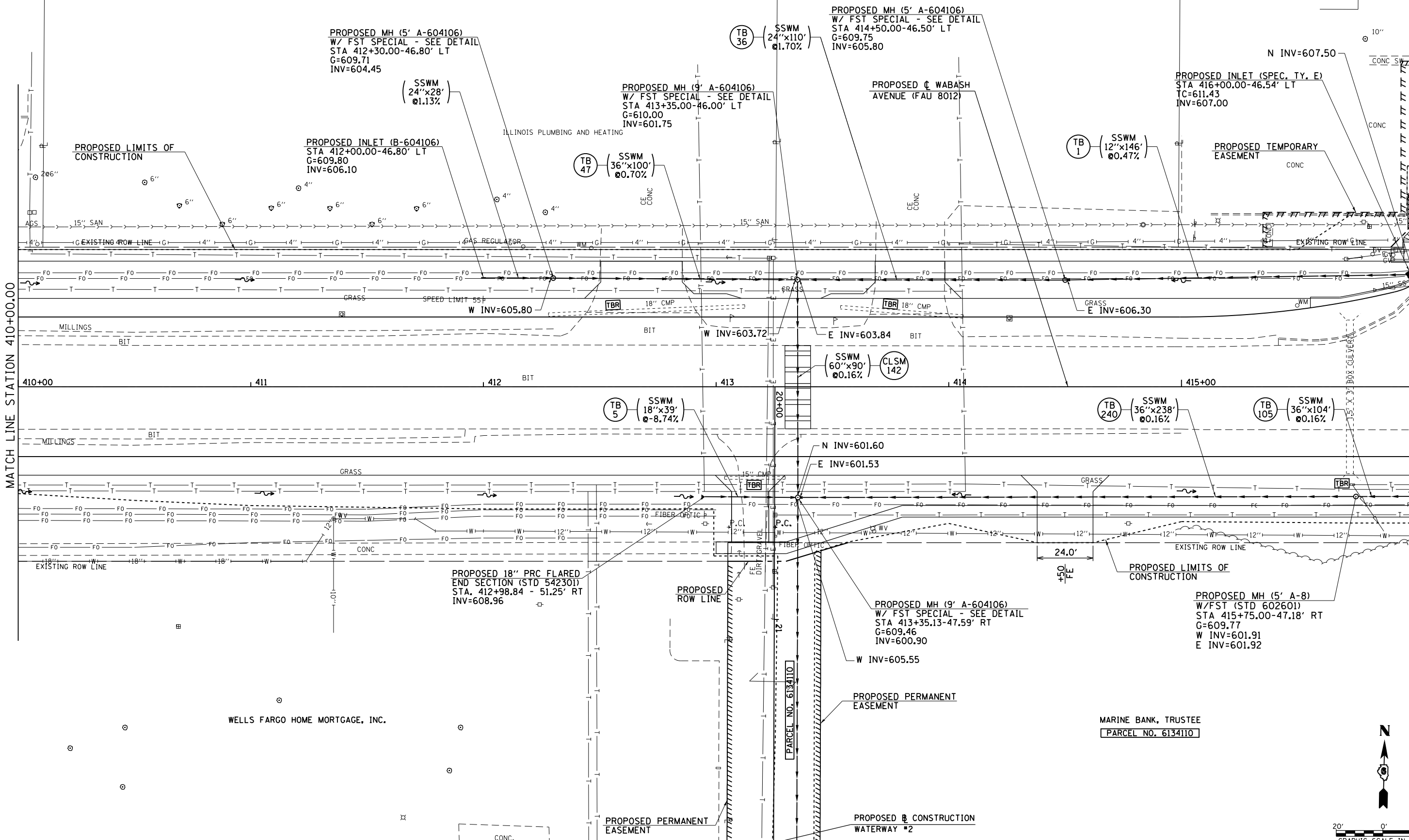

PROPOSED 18" PRC FLARED
END SECTION (STD 542301)
STA. 412+98.84 - 51.25' RT
INV=608.96

PROPOSED MH (9' A-604106)
W/ FST SPECIAL - SEE DETAIL
STA 413+35.13-47.59' RT
G=609.46
INV=600.90

PROPOSED MH (5' A-8)
W/FST (STD 602601)
STA 415+75.00-47.18' RT
G=609.77
W INV=601.91
E INV=601.92

WELLS FARGO HOME MORTGAGE, INC.

MARINE BANK, TRUSTEE
PARCEL NO. 6134110

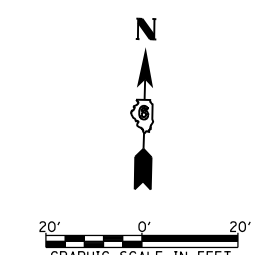

FILE NAME =	USER NAME = edwardsjd	DESIGNED - AWM	REVISED - 03/19/2014
c:\pwwork\pwwork\edwardsjd\0373645\062890-shd-drain-Wabash15.dgn		DRAWN - JCW	REVISED -
	PLOT SCALE = 40.0000' / in.	CHECKED - AWM	REVISED -
	PLOT DATE = Mar-21-2014 02:06:43PM	DATE - 12/04/2013	REVISED -

STATE OF ILLINOIS
DEPARTMENT OF TRANSPORTATION

WABASH AVENUE
DRAINAGE PLAN VIEW

SCALE: 1=20 SHEET NO. OF SHEETS STA. 410+00.00 TO STA. 416+00.00

F.A.U. RTE.	SECTION	COUNTY	TOTAL SHEETS	SHEET NO.
8012	21(W-3, TS-1, RS-7)	SANGAMON	679	139
CONTRACT NO. 72890			ILLINOIS FED. AID PROJECT	