

SOLON, L.L.C.
 PARCEL NO. 6134117

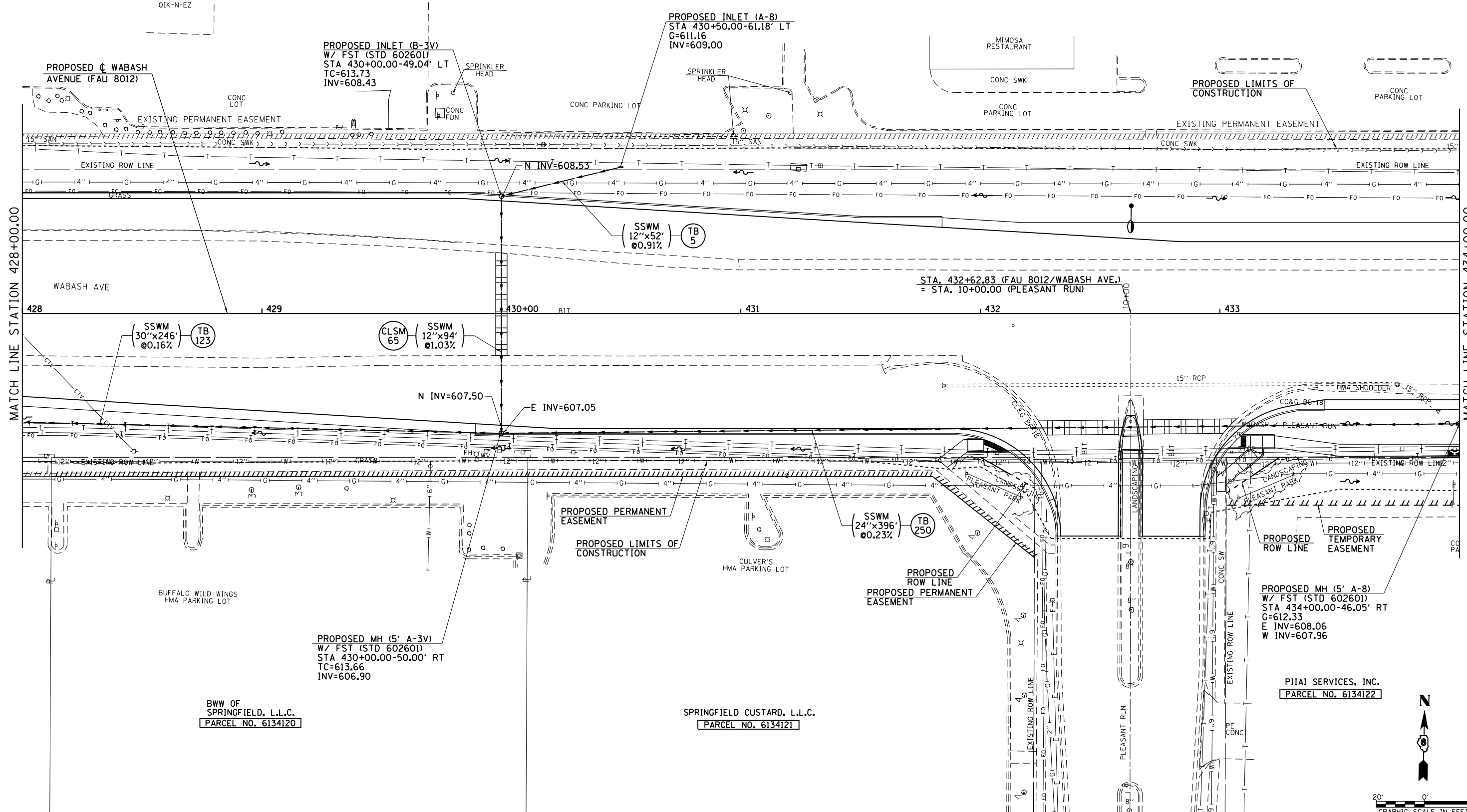

MATCH LINE STATION 428+00.00

MATCH LINE STATION 434+00.00

BW OF
 SPRINGFIELD, L.L.C.
 PARCEL NO. 6134120

SPRINGFIELD CUSTARD, L.L.C.
 PARCEL NO. 6134121

PIAI SERVICES, INC.
 PARCEL NO. 6134122

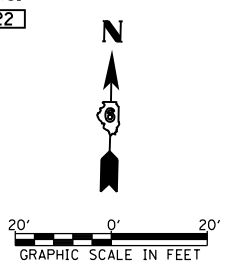

FILE NAME =	USER NAME = sparksgw	DESIGNED - AWM	REVISED -	STATE OF ILLINOIS DEPARTMENT OF TRANSPORTATION	WABASH AVENUE DRAINAGE PLAN VIEW			F.A.U. R.T.E. = 8012	SECTION = 21(W-3, TS-1, RS-7)	COUNTY = SANGAMON	TOTAL SHEETS = 679	SHEET NO. = 148
c:\pwwork\pwwork\sparksgw\10373645\0672890-sht-drain-Wabash18.dgn	PLOT SCALE = 40.0000' / in.	CHECKED - AWM	REVISED -		SCALE: 1=20	SHEET NO. OF SHEETS	STA. 428+00.00 TO STA. 434+00.00	CONTRACT NO. 72890				
PLOT DATE = Feb-04-2014 01:33:45PM	DATE = 12/04/2013	REVISED -	REVISED -		ILLINOIS FED. AID PROJECT							