

GREEN DKSM, L.L.C.  
 PARCEL NO. 6134126

PROPOSED WABASH AVENUE (FAU 8012)

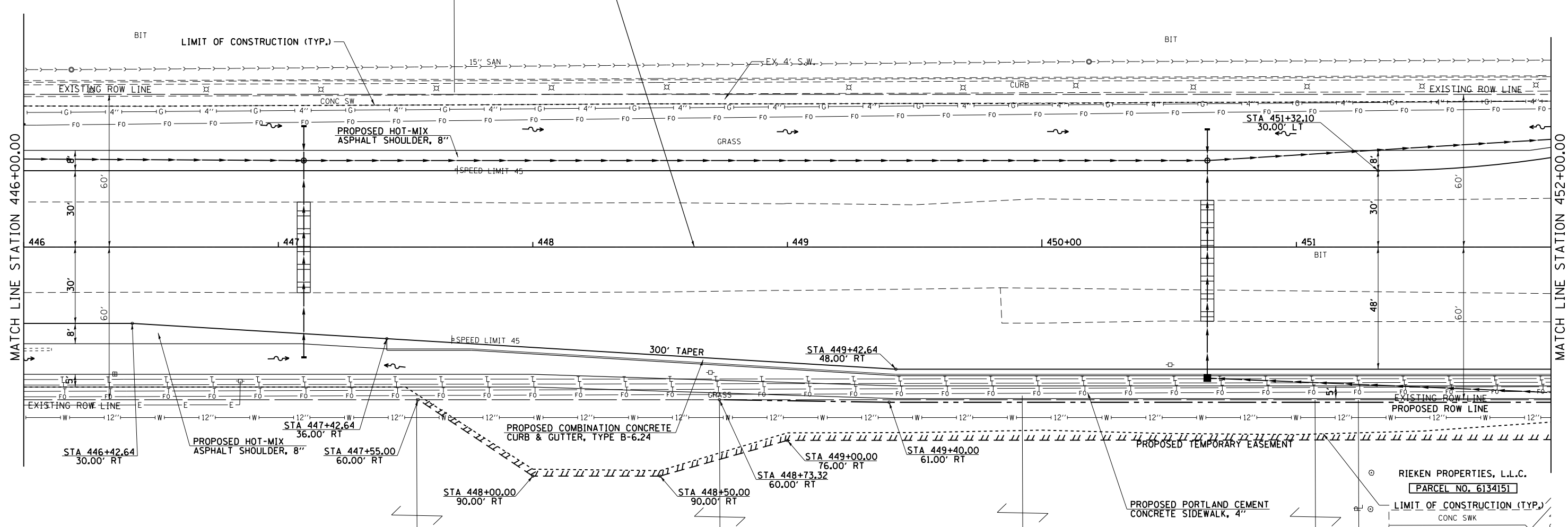

RIEKEN PROPERTIES, L.L.C.  
 PARCEL NO. 6134151

KERASOTES THEATRES, INC.  
 PARCEL NO. 6134129

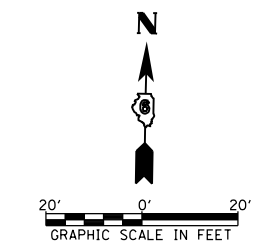

FILE NAME =	USER NAME = sparksgw	DESIGNED - AWM	REVISED -
et:\pw\work\p\idot\sparksgw\10373645\0672890-sht-plan-Wabash21.dgn		DRAWN - JCW	REVISED -
	PLOT SCALE = 40.0000' / in.	CHECKED - AWM	REVISED -
	PLOT DATE = Feb-04-2014 01:34:28PM	DATE - 12/04/2013	REVISED -

STATE OF ILLINOIS  
 DEPARTMENT OF TRANSPORTATION

WABASH AVENUE  
 PLAN VIEW

SCALE: 1=20 SHEET NO. OF SHEETS STA. 446+00.00 TO STA. 452+00.00

F.A.U. RTE.	SECTION	COUNTY	TOTAL SHEETS	SHEET NO.
8012	21(W-3, TS-1, RS-7)	SANGAMON	679	156
			CONTRACT NO. 72890	

ILLINOIS FED. AID PROJECT