

FARM CREDIT SERVICES
OF CENTRAL ILLINOIS,
FLCA
PARCEL NO. 6134143

CAPITOL REAL
ESTATE PROPERTIES,
LLC 1
PARCEL NO. 6134141

DLIC-SPRINGFIELD
HOLDING COMPANY, L.L.C.
PARCEL NO. 6134142

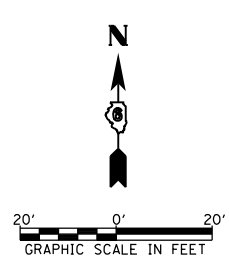
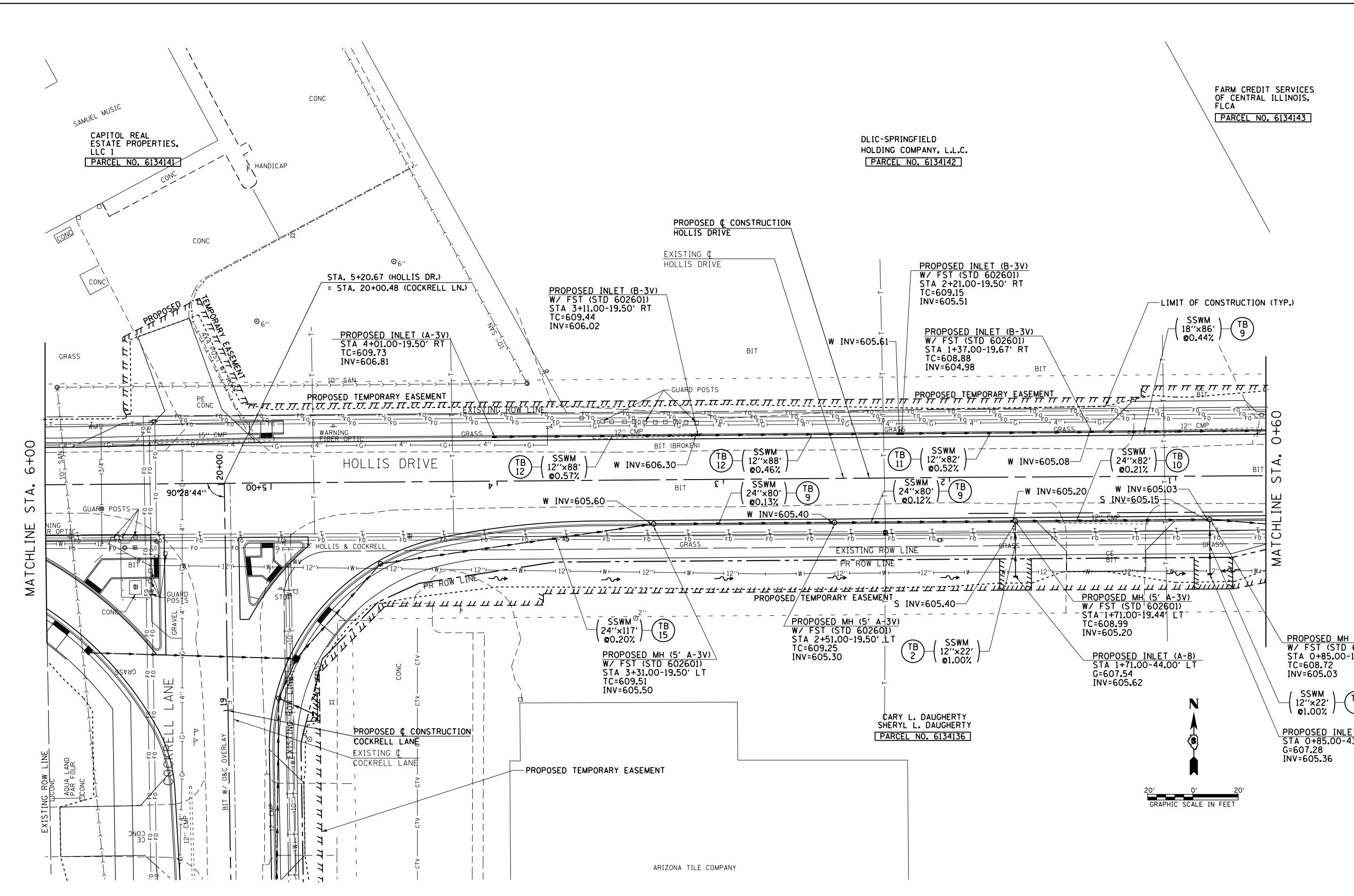

FILE NAME =	USER NAME = edwardsjd	DESIGNED - SEW	REVISED - CMT 1/22/2014	STATE OF ILLINOIS DEPARTMENT OF TRANSPORTATION	HOLLIS DRIVE DRAINAGE PLAN SHEET		F.A.U RTE.	SECTION	COUNTY	TOTAL SHEETS	SHEET NO.
ct:\pw\work\p\dtd\edwardsjd\0379489\062890-shd-drain-Hollis4.dgn		DRAWN - AS	REVISED -		8012	21(W-3,TS-1,RS-7)	SANGAMON	679	232		
PLOT SCALE = 40.0000' / in.		CHECKED - SEW	REVISED -		SCALE: 1"=20'			SHEET NO. 4 OF 5 SHEETS		STA. 6+00.00 TO STA. 0+60.00	
PLOT DATE = Feb-21-2014 02:22:19PM		DATE - 12/04/2013	REVISED -		ILLINOIS FED. AID PROJECT			CONTRACT NO. 72890			