

Bench Mark: Chisled "□" in South headwall of box culvert in the Southwest quadrant of I-72 and Wabash Ave. (IL 54) Elevation 617.81.

Existing Structure: None

STATE OF ILLINOIS
DEPARTMENT OF TRANSPORTATION

ROUTE NO.	SECTION	COUNTY	SHEET NO.	SHEET	SHEET NO. 1
F.A.P. 8012	2(KW-3, RS-7)	SANGAMON	679	417	13 SHEETS
FED. ROAD DIST. NO. 1	ILLINOIS	FED. AID PROJECT			

Contract No. 72890

INDEX OF SHEETS

1. West Retaining Wall General Plan
2. East Retaining Wall General Plan
3. General Notes and Total Bill of Material
4. Foundation Layout
5. Wall Details
6. Wall Details
- 7-13. Boring Logs

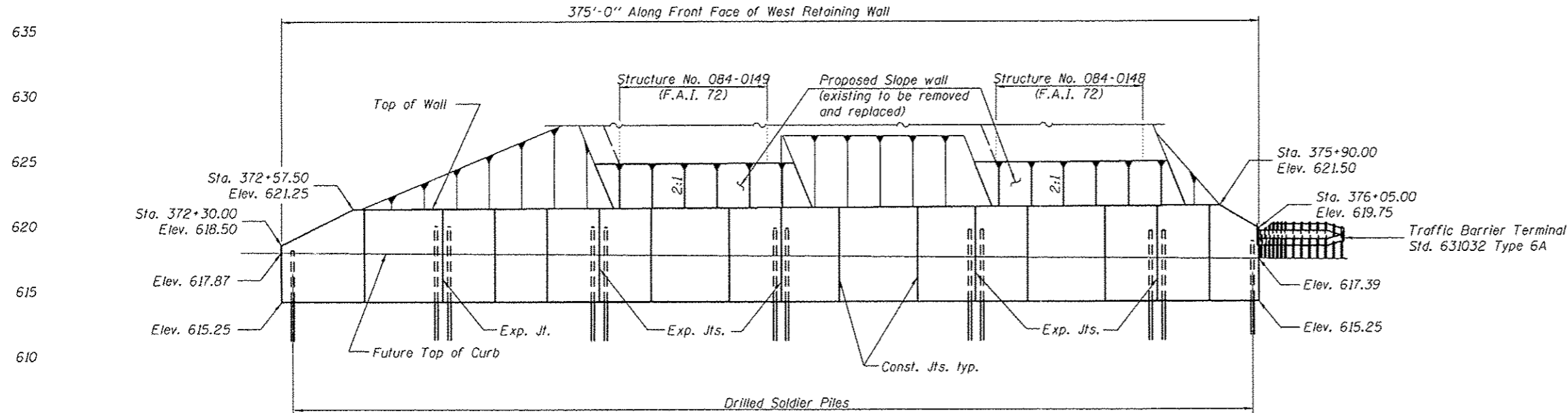

Note: Elevation of Future Top of Curb varies along length of wall.

ELEVATION

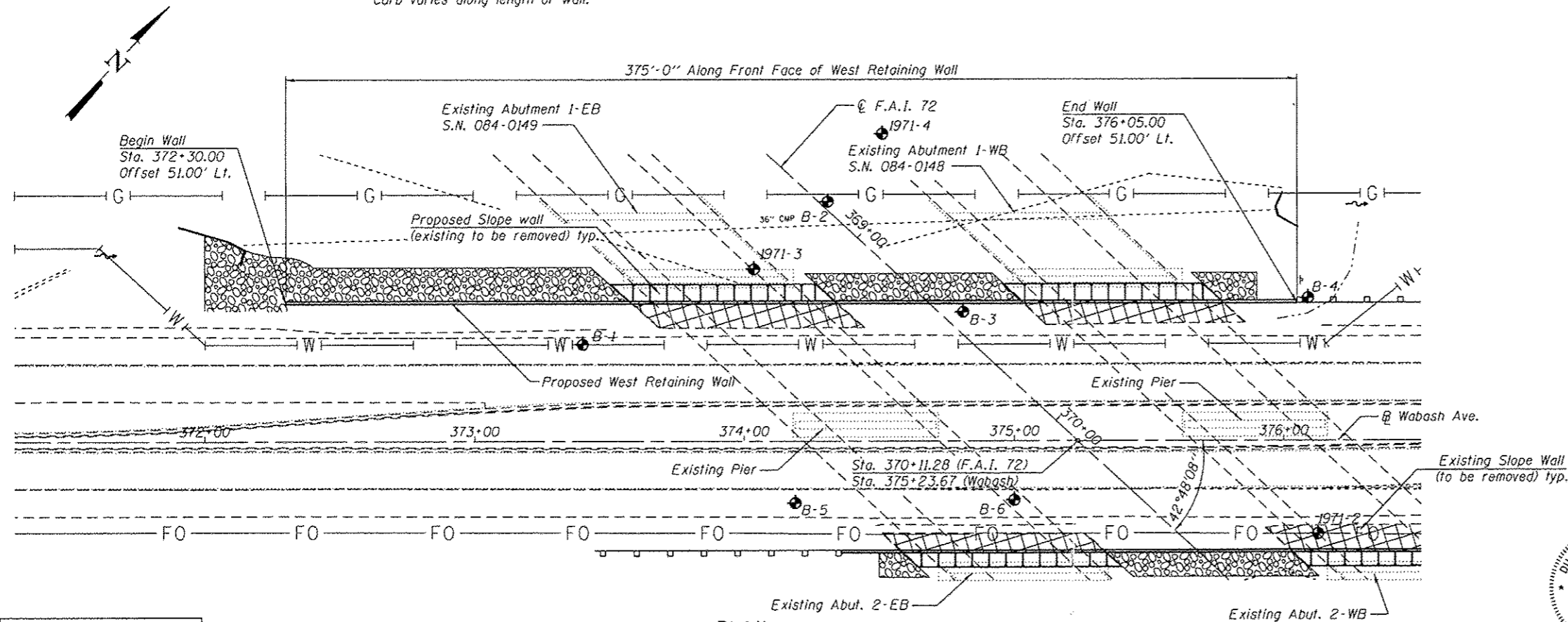

PLAN

LEGEND

- Soil Boring Location
- - - Existing Structures
- Removal Limits
- W - Exist. Water Main
- G - Exist. Gas Main
- FO - Fiber Optic

Note: All stations and offsets are given at the front face of the Proposed Retaining Wall.

DESIGNED	NJM
CHECKED	KPH
DRAWN	EML/JGC
CHECKED	KPH

DESIGN SPECIFICATIONS
2002 AASHTO 17th Edition

DESIGN STRESSES

- FIELD UNITS
- $f'_c = 3,500$ psi
 - $f_y = 60,000$ psi (reinforcement)
 - $f_y = 36,000$ psi (soldier pile)

WEST RETAINING WALL GENERAL PLAN

WABASH AVE. AT I-72

F.A.P. ROUTE 8012 -

SECTION 2(KW-3, TS-1, RS-7)

SANGAMON COUNTY

STATION 372+30.00

TO STATION 376+05.00

BR. STRUCTURE NOS. 084-0148 & 0149

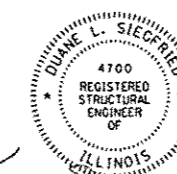

Illinois Structural No. 4700
Exp. 11/30/2014

1/3/2014