

**PLAN VIEW**

PROJECT LOCATION #3  
SEE INSET BELOW

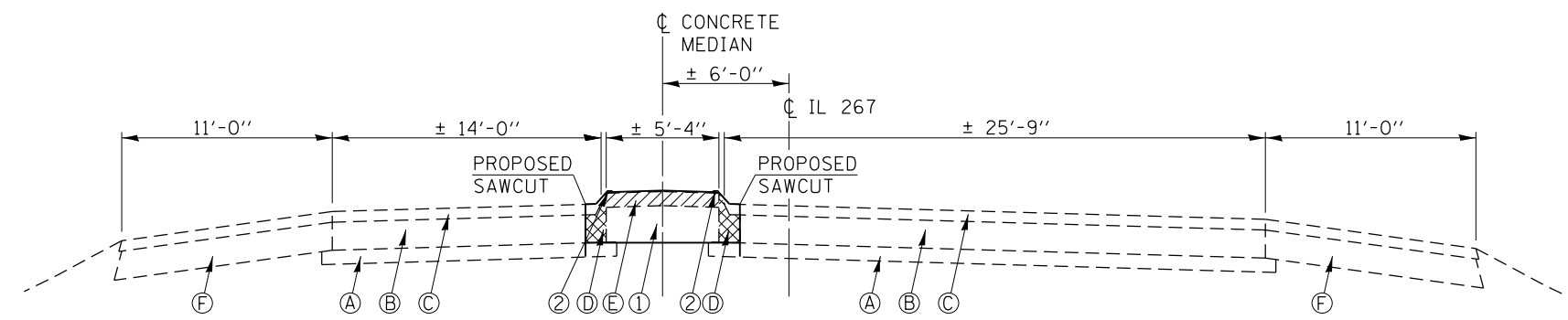

**TYPICAL CROSS SECTION  
(LOOKING NORTH)**

BILL OF MATERIALS			
CODE #	ITEM	UNIT	QUANTITY
20200110	EARTH EXCAVATION	CU YD	20.0
44000500	COMBINATION CURB AND GUTTER REMOVAL	FOOT	178.0
78200300	PRISMATIC CURB REFLECTOR	EACH	11
X4402020	CONCRETE MEDIAN SURFACE REMOVAL	SQ FT	464.2
X6065701	CONCRETE MEDIAN TYPE SM-4.06	SQ FT	552.1

**TYPICAL CROSS SECTION LEGEND**

- (A) EXISTING STABILIZED SUBBASE, 4"
- (B) EXISTING P.C.C. PAVEMENT, 8"
- (C) EXISTING HMA SURFACE, 2 1/2"
- (D) EXISTING CONCRETE CURB & GUTTER, TYPE M-6.06 TBR
- (E) EXISTING CONCRETE MEDIAN SURFACE, 4" TBR
- (F) EXISTING STABILIZED SHOULDER, 8"
- (1) PROPOSED CONCRETE MEDIAN TYPE SM-4.06
- (2) PROPOSED PRISMATIC CURB REFLECTORS

NOTES:  
THE PROPOSED ELEVATION FOR THE TOP OF PROPOSED CONCRETE MEDIAN TYPE SM-4.06 SHALL MEET THE ELEVATION FOR THE TOP OF THE EXISTING CONCRETE MEDIAN SURFACE.  
ALL SAWCUTS ARE INCLUDED IN THE COSTS FOR COMBINATION CURB AND GUTTER REMOVAL.

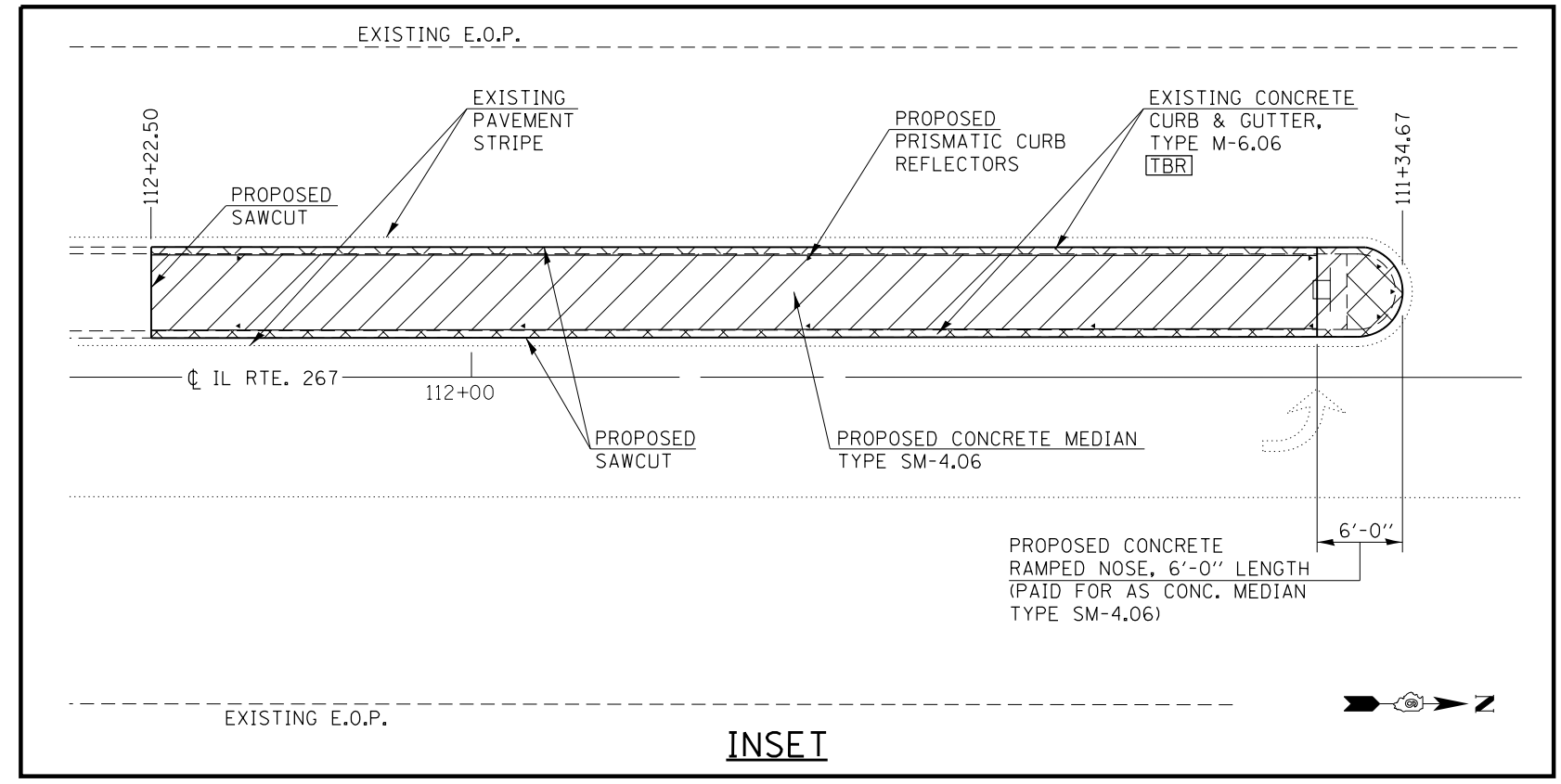

**INSET**

FILE NAME =	USER NAME = kelleyjb	DESIGNED - RTS	REVISED -
et:\pw\work\p\midot\kelleyjb\d0368042\0672	G66-sht-plan.dgn	DRAWN - RTS	REVISED -
Default	PLOT SCALE = 200.0000' / in.	CHECKED -	REVISED -
	PLOT DATE = Feb-25-2014 09:10:32AM	DATE - 11-29-13	REVISED -

**STATE OF ILLINOIS  
DEPARTMENT OF TRANSPORTATION**

**PROJECT DETAILS  
LOCATION #3, IL 267**

SCALE: SHEET 2 OF 2 SHEETS STA. TO STA.

F.A. RTE.	SECTION	COUNTY	TOTAL SHEETS	SHEET NO.
	D6 DE MISC 2014-2	**	12	11
			CONTRACT NO. 72G66	
ILLINOIS FED. AID PROJECT				

• FAP 75  
• MORGAN