

**STATE OF ILLINOIS**  
**DEPARTMENT OF TRANSPORTATION**  
**DIVISION OF HIGHWAYS**  
**PROPOSED**  
**CONTRACT MAINTENANCE**

FOR INDEX OF SHEETS, SEE SHEET NO. 2

**FAS 429 (WEST POINT RD)**  
**SECTION (101) RS-1**  
**PROJECT CAPE SEAL**  
**HANCOCK COUNTY**

C-96-039-14

F.A.S. RTE.	SECTION	COUNTY	TOTAL SHEETS	SHEET NO.
429	(101) RS-1	HANCOCK	5	1
FED. ROAD DIST. NO.	ILLINOIS	CONTRACT NO. 72G69		

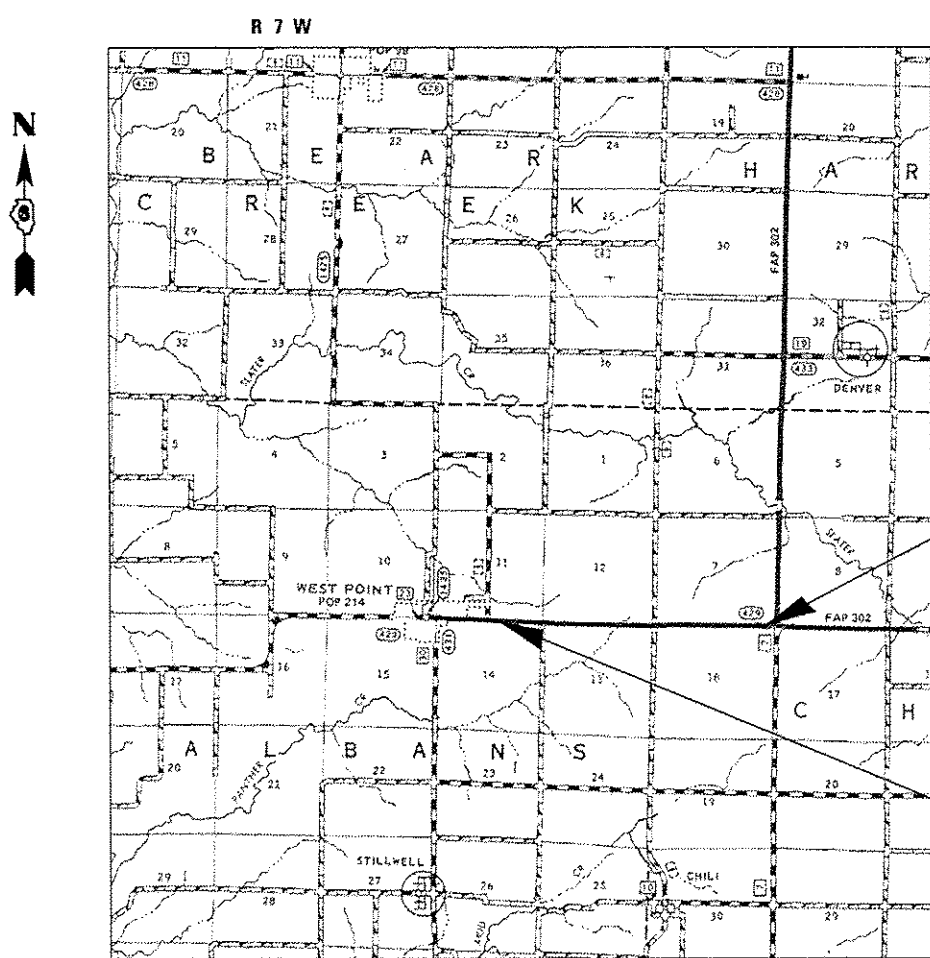

**END PROJECT  
STA. 167+38**

**BEGIN PROJECT  
STA. 28+72**

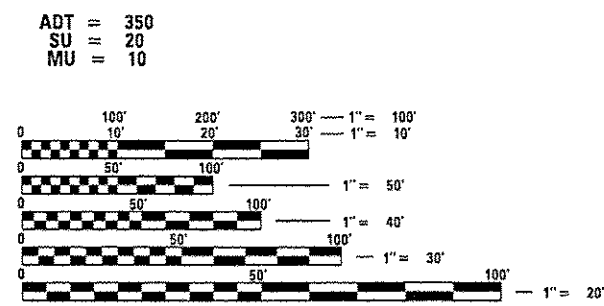

FULL SIZE PLANS HAVE BEEN PREPARED USING STANDARD ENGINEERING SCALES. REDUCED SIZED PLANS WILL NOT CONFORM TO STANDARD SCALES. IN MAKING MEASUREMENTS ON REDUCED PLANS, THE ABOVE SCALES MAY BE USED.

J.U.L.I.E.  
 JOINT UTILITY LOCATION INFORMATION FOR EXCAVATION  
 1-800-892-0123  
 OR 811

**PLAN AND CONTRACT TECHNICIAN**  
**TIMOTHY SHARP (217)782-7743**

**CONTRACT NO. 72G69**

NET LENGTH = 13,866.00 FT. = 2.621 MILES

STATE OF ILLINOIS  
 DEPARTMENT OF TRANSPORTATION  
 DIVISION OF HIGHWAYS

SUBMITTED February 13, 2014  
Deq 2 Dech  
 DEPUTY DIRECTOR OF HIGHWAYS, REGION ENGINEER

March 21, 2014  
John D. Baramelli, P.E.  
 acting ENGINEER OF DESIGN AND ENVIRONMENT

March 21, 2014  
Omer Osman, P.E.  
 DIRECTOR OF HIGHWAYS, CHIEF ENGINEER

**PRINTED BY THE AUTHORITY  
 OF THE STATE OF ILLINOIS**

INDEX OF SHEETS

1. COVER
2. INDEX OF SHEETS, GENERAL NOTES, AND HIGHWAY STANDARDS
3. SUMMARY OF QUANTITIES
4. LOCATION MAP
5. TYPICAL SECTIONS

HIGHWAY STANDARDS

- 701001-02 OFF-RD OPERATIONS, 2L, 2W, MORE THAN 15' AWAY FROM EDGE OF PAVEMENT  
 701006-05 OFF-RD OPERATIONS, 2L, 2W, 15' TO 24" FROM EDGE OF PAVEMENT  
 701011-04 OFF-RD MOVING OPERATIONS, 2L, 2W, DAY ONLY  
 701201-04 LANE CLOSURE, 2L, 2W, DAY ONLY, FOR SPEEDS > 45 MPH  
 701301-04 LANE CLOSURE, 2L, 2W, SHORT TIME OPERATIONS  
 701306-03 LANE CLOSURE, 2L, 2W, SLOW MOVING OPERATIONS DAY ONLY, FOR SPEEDS > 45 MPH  
 701311-03 LANE CLOSURE, 2L, 2W, MOVING OPERATIONS DAY ONLY  
 701901-03 TRAFFIC CONTROL DEVICES  
 780001-04 TYPICAL PAVEMENT MARKINGS

GENERAL NOTES

1. ANY REFERENCE TO THE STANDARDS THROUGHOUT THE PLANS SHALL BE INTERPRETED TO BE THE LATEST STANDARDS OF THE DEPARTMENT AS INCLUDED IN THE PLANS.
2. NO EXCAVATION IS ANTICIPATED ON THIS PROJECT. SHOULD ANY EXCAVATION BE REQUIRED, J.U.L.I.E. SHALL BE NOTIFIED A MINIMUM OF 48 HOURS IN ADVANCE (800) 892-0123.
3. THE AGGREGATE GRADATION FOR THE A-1 BITUMINOUS SURFACE TREATMENT SHALL BE CA-16 OR CA-20.
4. AGGREGATE FOR THE A-1 BITUMINOUS SURFACE TREATMENT SHALL BE CRUSHED LIMESTONE.
5. SHORT-TERM PAVEMENT MARKING SHALL BE PAINT - TAPE WILL NOT BE ALLOWED.
6. PERMANENT PAVEMENT MARKINGS SHALL NOT BE APPLIED UNTIL 10 DAYS AFTER THE AGGREGATE HAS BEEN APPLIED.
7. THE CONTRACTOR SHALL GIVE IDOT OPERATIONS TWO WEEKS NOTICE PRIOR TO STARTING WORK IN ORDER FOR IDOT TO COMPLETE PATCHING.
8. THE AGGREGATE FOR MICRO-SURFACING SHALL MEET THE FRICTION AGGREGATE REQUIREMENTS FOR MIXTURE "C" IN ARTICLE 1009.03(d).

<b>STATE OF ILLINOIS DEPARTMENT OF TRANSPORTATION DIVISION OF HIGHWAYS DISTRICT 6</b>	
EXAMINED <u>February 11</u> 20 <u>14</u>	<u>Michael P. for Bill Burger</u> ENGINEER OF OPERATIONS
EXAMINED <u>FEBRUARY 4</u> 20 <u>14</u>	<u>Jimmy J. [Signature]</u> ENGINEER OF PROJECT IMPLEMENTATION
EXAMINED <u>February</u> 20 <u>14</u>	<u>ARMI</u> ENGINEER OF PROGRAM DEVELOPMENT

FILE NAME *	USER NAME * sherpst	DESIGNED -	REVISED -	<b>STATE OF ILLINOIS DEPARTMENT OF TRANSPORTATION</b>	<b>INDEX OF SHEETS, HIGHWAY STANDARDS AND GENERAL NOTES</b>	F.A.S. RTE.	SECTION	COUNTY	TOTAL SHEETS	SHEET NO.
c:\pwork\awidat\sherpst\d0360848\10672669-shit-gennote.dgn		DRAWN -	REVISED -			429	(101) RS-1	HANCOCK	5	2
Default	PLOT SCALE * 1.0000" / in.	CHECKED -	REVISED -		SCALE: _____					
	PLOT DATE * Jan-27-2014 07:07:49AM	DATE -	REVISED -		SHEET 1 OF 1 SHEETS					CONTRACT NO. 72G69
[ILLINOIS] FED. AID PROJECT										

CODE NO.	ITEM	UNIT	TOTAL QUANTITY	CONSTR. CODE
				ROADWAY 0005 S. N.
67100100	MOBILIZATION	L SUM	1	1
70100450	TRAFFIC CONTROL AND PROTECTION, STANDARD 701201	L SUM	1	1
70100460	TRAFFIC CONTROL AND PROTECTION, STANDARD 701306	L SUM	1	1
70300100	SHORT-TERM PAVEMENT MARKING	FOOT	1,392	1,392
* 78001120	PAINT PAVEMENT MARKING - LINE 5"	FOOT	3,480	3,480
U 20064265	CAPE SEAL	SQ YD	30,814	30,814

\* SPECIALTY ITEM



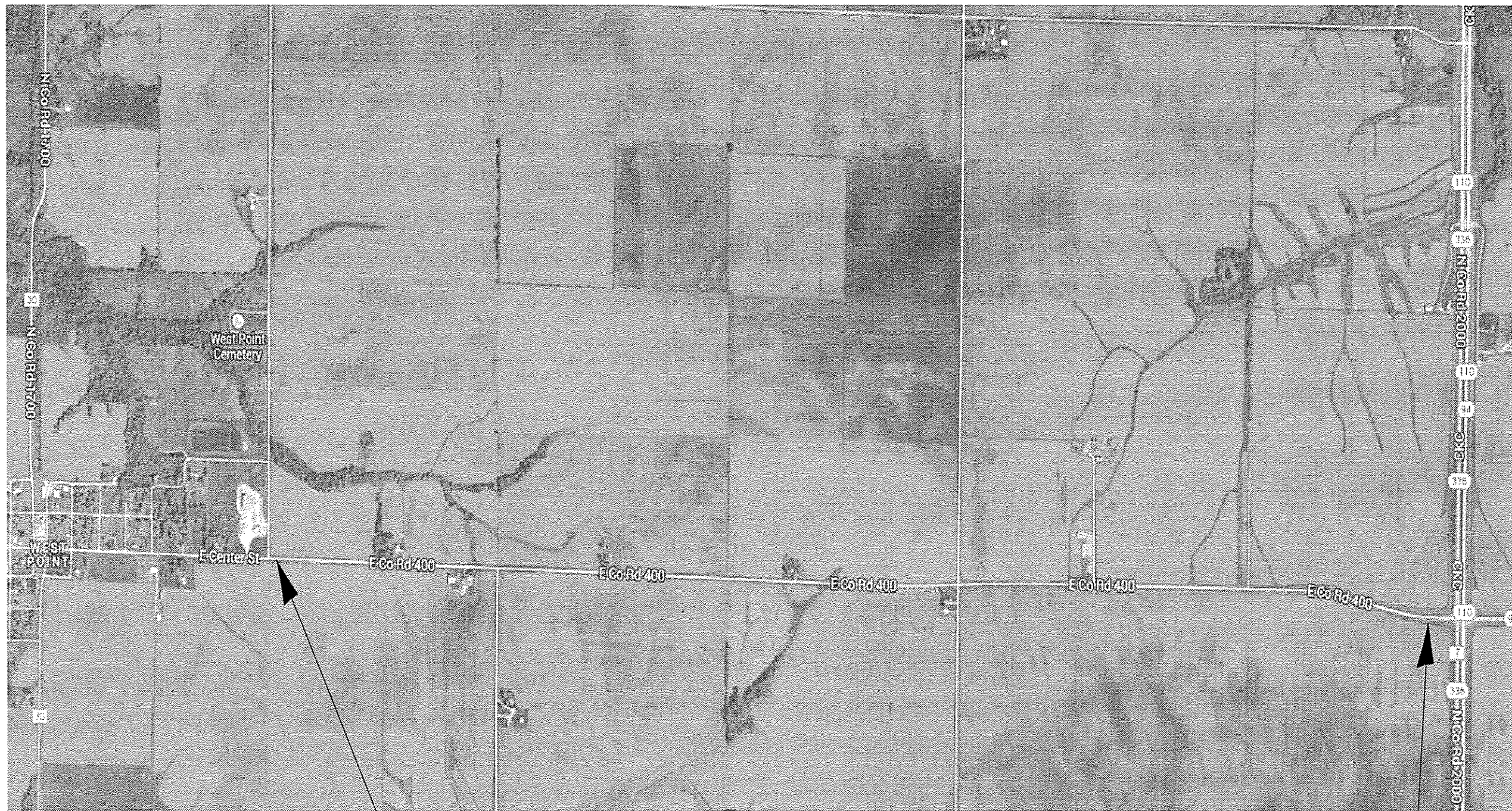

BEGIN PROJECT  
STA. 28+72

END PROJECT  
STA. 167+38

FILE NAME * c:\pwwork\pwwork\sharptd\0366840\067269-shr-plan.dgn	USER NAME * sharptd	DESIGNED -	REVISED -	<b>STATE OF ILLINOIS DEPARTMENT OF TRANSPORTATION</b>	<b>LOCATION MAP</b>		F.A.S. RTE. 429	SECTION (101) RS-1	COUNTY HANCOCK	TOTAL SHEETS 5	SHEET NO. 4	
	PLOT SCALE * 1.0000 / 1 in.	CHECKED -	REVISED -				CONTRACT NO. T2G69					
Default	PLOT DATE * Jan-27-2014 07:26:24AM	DATE -	REVISED -		SCALE: _____	SHEET 1 OF 1 SHEETS	STA. _____ TO STA. _____	ILLINOIS FED. AID PROJECT				

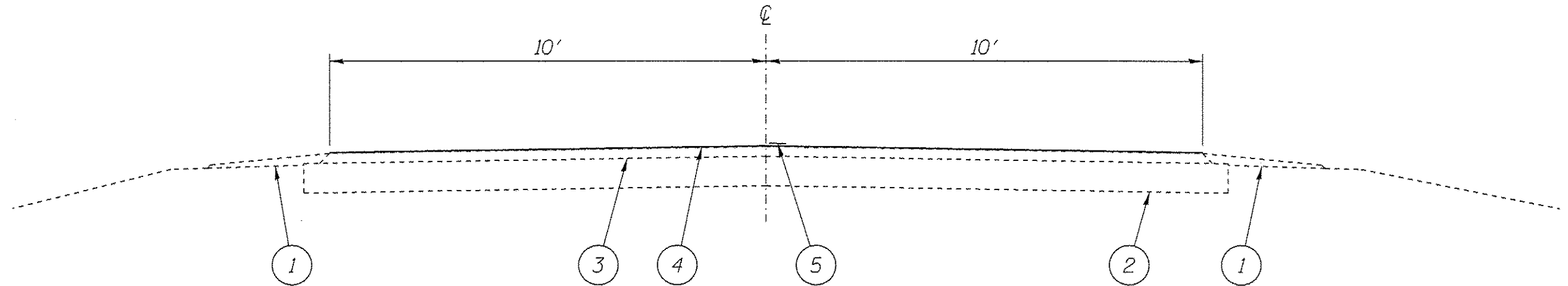

STA. 28+72 TO 167+38

**L E G E N D**

- 1 - EXIST. AGGREGATE SHOULDERS, TYPE B
- 2 - EXIST. STABILIZED OR CONCRETE BASE COURSE
- 3 - EXIST. BITUMINOUS SURFACE
- 4 - PROP. CAPE SEAL
- 5 - PROP. PAINT PAVEMENT MARKING - LINE 5"

FILE NAME *	USER NAME * shorptd	DESIGNED -	REVISED -	<b>STATE OF ILLINOIS DEPARTMENT OF TRANSPORTATION</b>	<b>TYPICAL SECTIONS</b>	F.A.S. RTE.	SECTION	COUNTY	TOTAL SHEETS	SHEET NO.	
c:\p\work\pvidot\shorptd\2366840\0672559-shr-typical.dgn	PLOT SCALE * 3.8888' / in.	DRAWN -	REVISED -			429	(101) RS-1	HANCOCK	5	5	
Default	PLOT DATE * Jan-27-2014 07:33:21AM	CHECKED -	REVISED -			CONTRACT NO. 72G66		ILLINOIS FED. AID PROJECT			
		DATE -	REVISED -			SCALE: _____	SHEET 1 OF 1 SHEETS	STA. _____ TO STA. _____			