SECTION 9, T6N, R1E, 3RD PM

NOTES:

1. SEE SHEET 37 FOR CROSSOVER BASELINE AND EDGE OF PAVEMENT GEOMETRY.
2. MOST OF THIS CROSSOVER SHALL BE REMOVED PRIOR TO CONSTRUCTING THE TEMPORARY ENTRANCE RAMP FOR EASTBOUND TRAFFIC. SEE SHEET 44.
3. PROVIDE TRANSVERSE CONTRACTION JOINTS IN PCC PAVEMENT AT 20'-0" MIN. AND 40'-0" MAX. SPACING. COST OF ALL JOINTS INCLUDING TIE BARS AND DOWEL BARS IS INCLUDED IN PCC PAVEMENT.
4. SEE SHEET 44 FOR ADDITIONAL DETAILS.
5. THE COST OF THE END SECTIONS SHALL INCLUDE REMOVAL.
6. CONSTRUCT TEMPORARY TRAFFIC BARRIER TERMINAL, TYPE 6 ON 1:24 FLARE AND TEMPORARY TRAFFIC BARRIER TERMINAL, TYPE 1, SPECIAL (FLARED) AT NORTHEAST CORNER OF SN 026-0085.
7. AFTER CONSTRUCTION OF SN 026-0106 AND PRIOR TO WINTER SHUTDOWN, CONSTRUCT TEMPORARY TRAFFIC BARRIER TERMINAL, TYPE 6 ON 1:24 FLARE AND TEMPORARY TRAFFIC BARRIER TERMINAL, TYPE 1, SPECIAL (FLARED) AT NORTHWEST CORNER OF SN 026-0085.

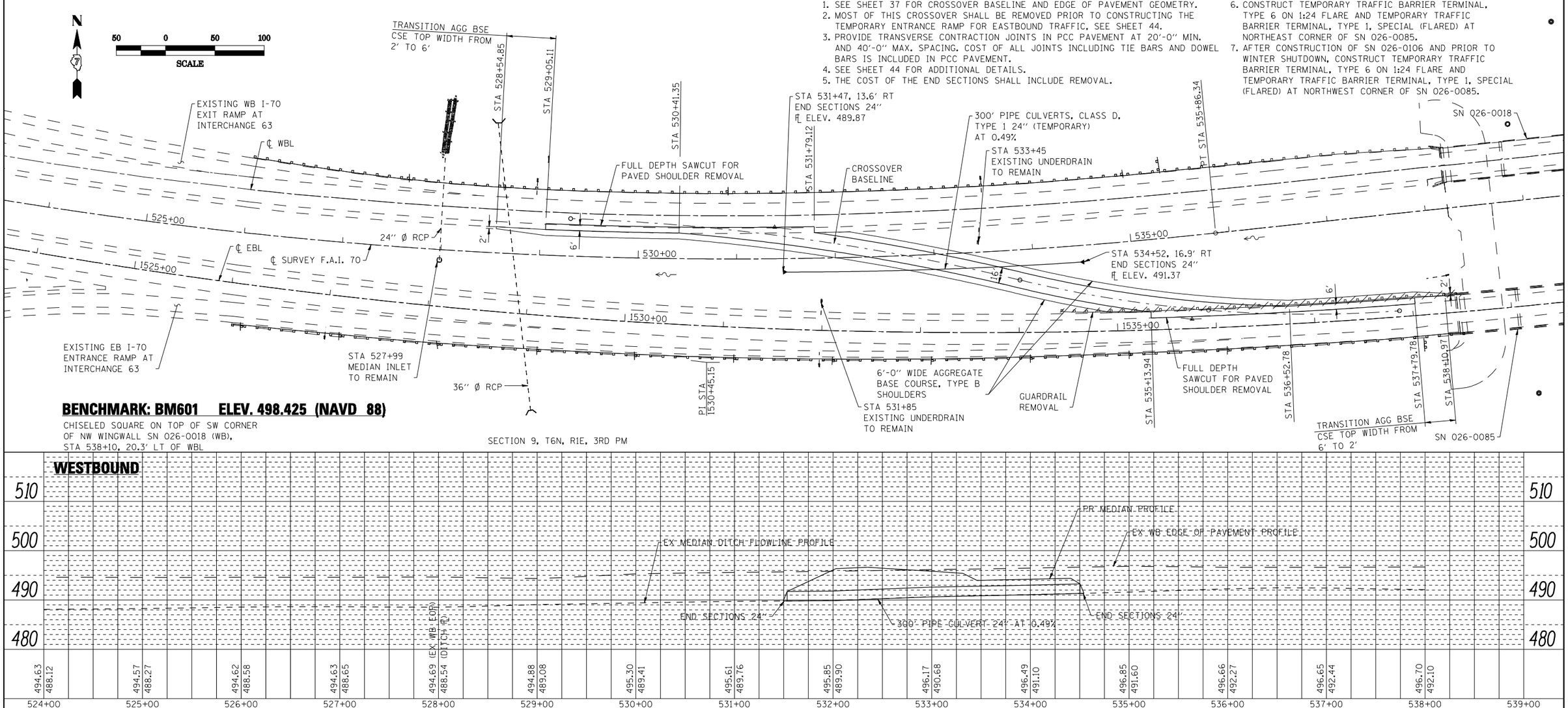

BENCHMARK: BM601 ELEV. 498.425 (NAVD 88)

CHISELED SQUARE ON TOP OF SW CORNER
OF NW WINGWALL SN 026-0018 (WB),
STA 538+10, 20.3' LT OF WBL

SECTION 9, T6N, R1E, 3RD PM

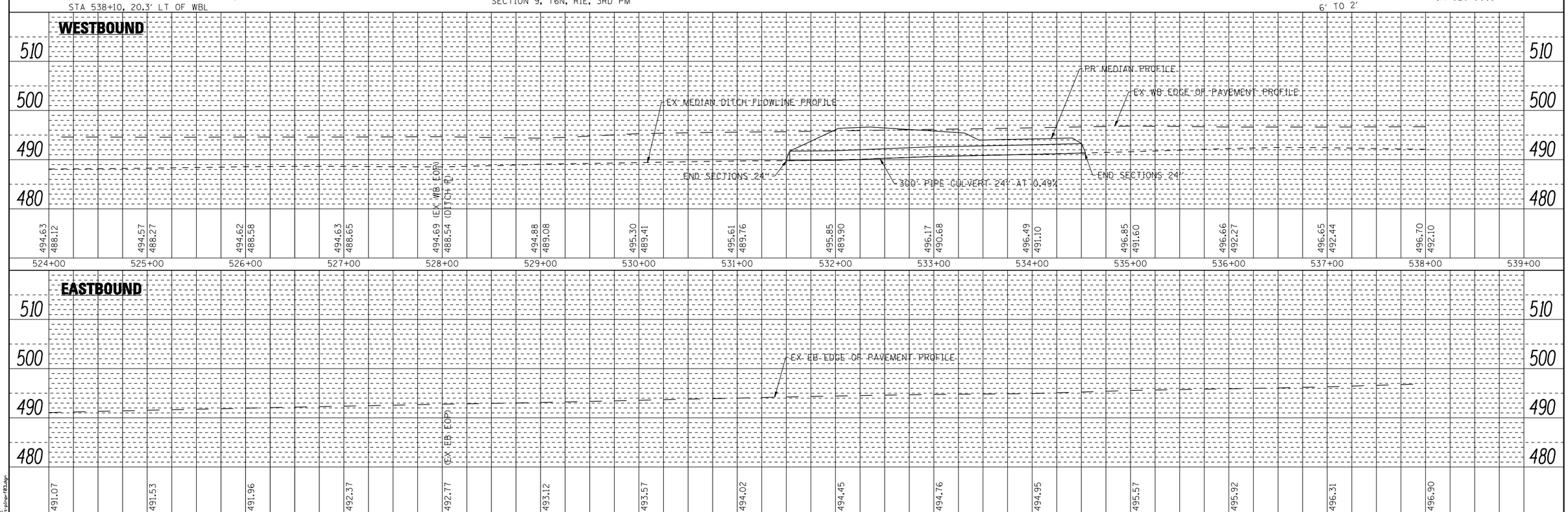

PLAN	BY	DATE
SURVEYED		
PLOTTED		
ALIGNMENT CHECKED		
RT. OF WAY CHECKED		
CADD FILE NAME		
NOTE BOOK NO.		

PROFILE	BY	DATE
SURVEYED		
PLOTTED		
GRADES CHECKED		
BM. NOTED		
STRUCTURE NOTATNS CHKD		
NOTE BOOK NO.		

PRINT DRIVER = LDO_E_B.pdl
PRINT MODE = HLR, Color
PAGE SIZE = D (34.00" x 22.00")
PLOT SCALE = 1.0000 ' / in.
PLOT BY = has
PLOT NAME = C:\pwworking\prior\823.dgn

ESCA CONSULTANTS, INC.
CIVIL & STRUCTURAL ENGINEERS

USER NAME = has	DESIGNED - ELH	REVISED -	
ESCA PROJECT NO. 1000.05	DRAWN - HAS	REVISED -	
SCALES: (HORIZ) 1"=50' (VERT) 1"=10'	CHECKED - ELH	REVISED -	
PLOT DATE = 1/29/2014 1:51:57 PM	DATE - 08/13	REVISED -	

STATE OF ILLINOIS
DEPARTMENT OF TRANSPORTATION

WEST MEDIAN CROSSOVER – WB
PLAN AND PROFILE

SCALE: 1"=50' | SHEET NO. 1 OF 1 SHEETS | STA. 524+00.00 TO STA. 539+00.00

F.A.I. RTE.	SECTION	COUNTY	TOTAL SHEETS	SHEET NO.
70	(26-3B-1, 3B-1(3))BR	FAYETTE	277	36
		CONTRACT NO. 74175		
FED. ROAD DIST. NO.	ILLINOIS	FED. AID PROJECT AID		