

DATE	
BY	
FINAL SURVEY NO.	
SURVEYED PLOTTED TEMPLATE AREAS CHECKED	
NOTE BOOK NO.	

DATE	
BY	
ORIGINAL SURVEY NO.	
SURVEYED PLOTTED TEMPLATE AREAS CHECKED	
NOTE BOOK NO.	

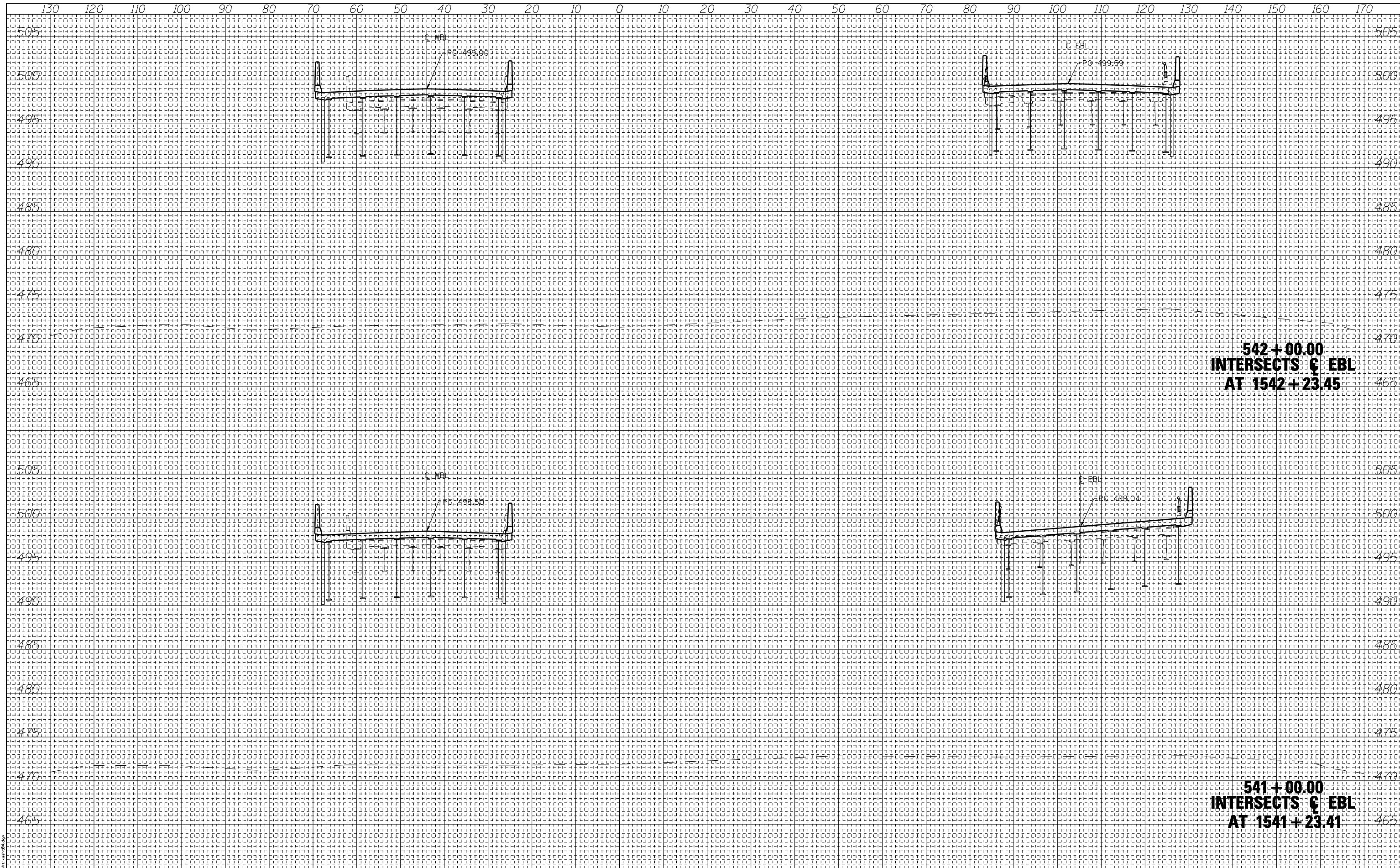

**542+00.00
INTERSECTS ζ EBL
AT 1542+23.45**

**541+00.00
INTERSECTS ζ EBL
AT 1541+23.41**

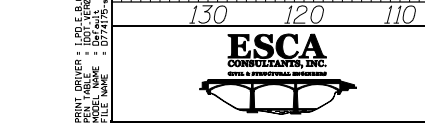

USER NAME = has	DESIGNED - ELH	REVISED -
ESCA PROJECT NO. 1000.05	DRAWN - HAS	REVISED -
SCALEs: (HORIZ) 1"=10' (VERT) 1"=5'	CHECKED - ELH	REVISED -
PLOT DATE = 1/29/2014 2:36:26 PM	DATE - 08/13	REVISED -

**STATE OF ILLINOIS
DEPARTMENT OF TRANSPORTATION**

**I-70 CROSS SECTIONS
AT BRIDGES**

SCALE: AS SHOWN	SHEET NO. 4 OF 10 SHEETS	STA. 541+00.00 TO STA. 542+00.00
-----------------	--------------------------	----------------------------------

F.A.I. R.T.E. 70	SECTION (26-3B-1, 3B-1(3))BR	COUNTY FAYETTE	TOTAL SHEETS 277	SHEET NO. 267
CONTRACT NO. 74175			ILLINOIS FED. AID PROJECT AID	