

PART OF THE NE 1/4 OF SE 1/4 OF SECTION 7, AND PART OF THE SW 1/4 OF SECTION 8, ALL IN T3N, R6W, OF THE 3RD PM, MADISON COUNTY, ILLINOIS

SEE LEGENDS, TOPOGRAPHIC STATEMENT, SURVEYOR'S NOTE(S) AND BASIS OF COORDINATES & BEARINGS STATEMENT ON SHEET 2

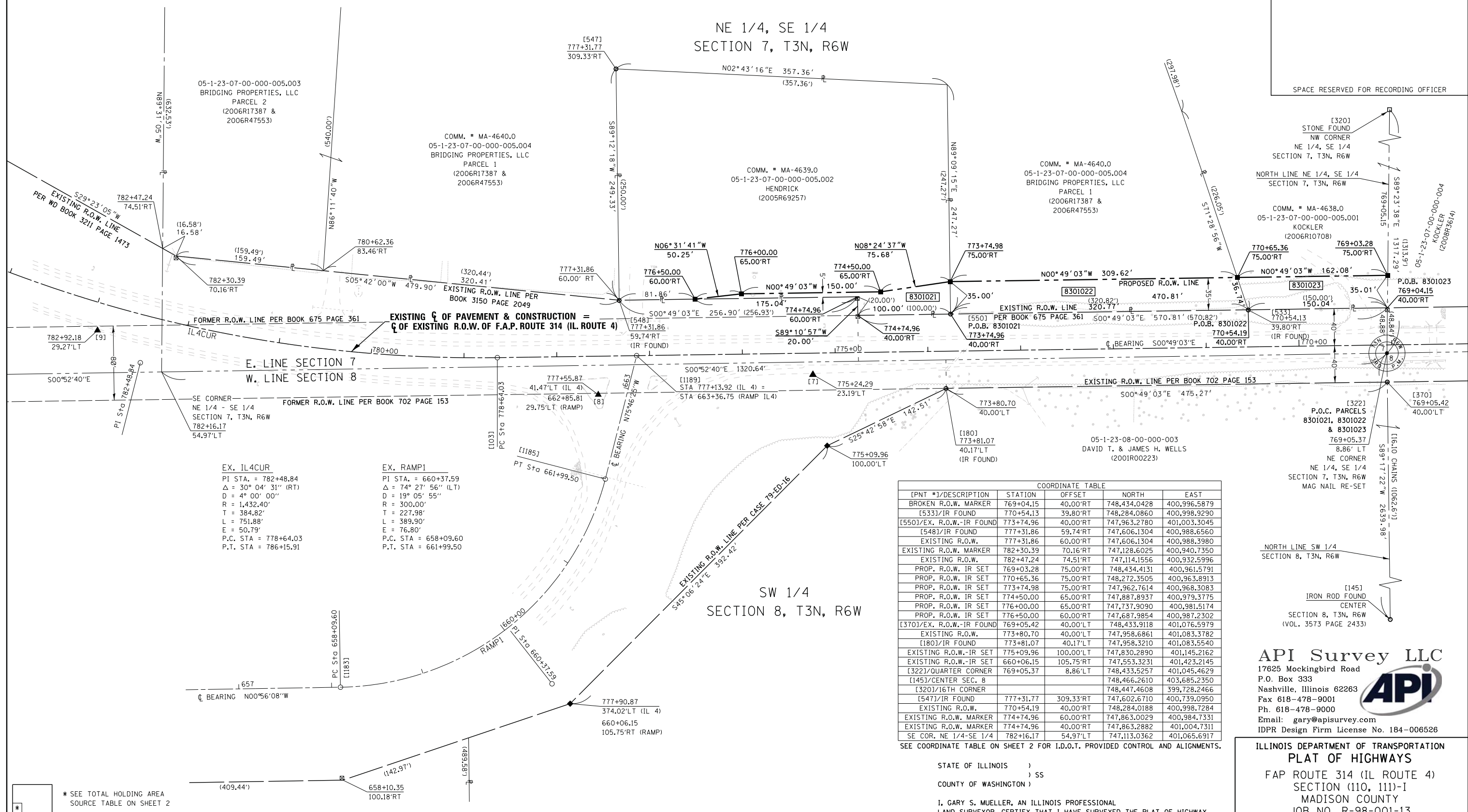

SPACE RESERVED FOR RECORDING OFFICER



EX. IL4CUR
 PI STA. = 782+48.84
 Δ = 30° 04' 31" (RT)
 D = 4° 00' 00"
 R = 1,432.40'
 T = 384.82'
 L = 751.88'
 E = 50.79'
 P.C. STA = 778+64.03
 P.T. STA = 786+15.91

EX. RAMP1
 PI STA. = 660+37.59
 Δ = 74° 27' 56" (LT)
 D = 19° 05' 55"
 R = 300.00'
 T = 227.98'
 L = 389.90'
 E = 76.80'
 P.C. STA = 658+09.60
 P.T. STA = 661+99.50

[PNT #]/DESCRIPTION	STATION	OFFSET	NORTH	EAST
BROKEN R.O.W. MARKER	769+04.15	40.00'RT	748,434.0428	400,996.5879
[533]/IR FOUND	770+54.13	39.80'RT	748,284.0860	400,998.9290
[550]/EX. R.O.W.-IR FOUND	773+74.96	40.00'RT	747,963.2780	401,003.3045
[548]/IR FOUND	777+31.86	59.74'RT	747,606.1304	400,988.6560
EXISTING R.O.W.	777+31.86	60.00'RT	747,606.1304	400,988.3980
EXISTING R.O.W. MARKER	782+30.39	70.16'RT	747,128.6025	400,940.7350
EXISTING R.O.W.	782+47.24	74.51'RT	747,114.1556	400,932.5996
PROP. R.O.W. IR SET	769+03.28	75.00'RT	748,434.4131	400,961.5791
PROP. R.O.W. IR SET	770+65.36	75.00'RT	748,272.3505	400,963.8913
PROP. R.O.W. IR SET	773+74.98	75.00'RT	747,962.7614	400,968.3083
PROP. R.O.W. IR SET	774+50.00	65.00'RT	747,887.8937	400,979.3775
PROP. R.O.W. IR SET	776+00.00	65.00'RT	747,737.9090	400,981.5174
PROP. R.O.W. IR SET	776+50.00	60.00'RT	747,687.9854	400,987.2302
[370]/EX. R.O.W.-IR FOUND	769+05.42	40.00'LT	748,433.9118	401,076.5979
EXISTING R.O.W.	773+80.70	40.00'LT	747,958.6861	401,083.3782
[180]/IR FOUND	773+81.07	40.17'LT	747,958.3210	401,083.5540
EXISTING R.O.W.-IR SET	775+09.96	100.00'LT	747,830.2890	401,145.2162
EXISTING R.O.W.-IR SET	660+06.15	105.75'RT	747,553.3231	401,423.2145
[322]/QUARTER CORNER	769+05.37	8.86'LT	748,433.5257	401,045.4629
[145]/CENTER SEC. 8			748,466.2610	403,685.2350
[320]/16TH CORNER			748,447.4608	399,728.2466
[547]/IR FOUND	777+31.77	309.33'RT	747,602.6710	400,739.0950
EXISTING R.O.W.	770+54.19	40.00'RT	748,284.0188	400,998.7284
EXISTING R.O.W. MARKER	774+74.96	60.00'RT	747,863.0029	400,984.7331
EXISTING R.O.W. MARKER	774+74.96	40.00'RT	747,863.2882	401,004.7311
SE COR. NE 1/4-SE 1/4	782+16.17	54.97'LT	747,113.0362	401,065.6917

SEE COORDINATE TABLE ON SHEET 2 FOR I.D.O.T. PROVIDED CONTROL AND ALIGNMENTS.

* SEE TOTAL HOLDING AREA SOURCE TABLE ON SHEET 2

PARCEL NO.	OWNER	TOTAL HOLDING ACRES	FEE SIMPLE ACQUISITION		REMAINDER ACRES	PERMANENT TAX NUMBER	PROPERTY ACQUIRED BY
			ACRES	SQ. FT.			
8301021	DAVID HENDRICK AND CORTLAND S. HENDRICK HUSBAND AND WIFE, AS JOINT TENANTS TITLE REPORT NO. MA-4639.0	1.9977	0.0832	3,625	1,8938	05-1-23-07-00-000-005.002	
8301022	BRIDGING PROPERTIES, LLC TITLE REPORT NO. MA-4640.0	27.1826	0.2532	11,031	26,9294	05-1-23-07-00-000-005.004	
8301023	WILLIAM J. KOCKLER AND CAROL J. KOCKLER, HUSBAND AND WIFE, AS JOINT TENANTS TITLE REPORT NO. MA-4638.0	15.0010	0.1254	5,462	14,8756	05-1-23-07-00-000-005.001	

EXISTING R.O.W. RECORDED INFORMATION		
PARCEL	BOOK/PAGE	DATE RECORDED
8301021	675/361	10-27-1932
	3150/2049	11-20-1979
8301022	675/361	10-27-1932
8301023	675/361	10-27-1932

STATE OF ILLINOIS)
) SS
 COUNTY OF WASHINGTON)

I, GARY S. MUELLER, AN ILLINOIS PROFESSIONAL LAND SURVEYOR, CERTIFY THAT I HAVE SURVEYED THE PLAT OF HIGHWAY SHOWN HEREON AND THAT THIS PROFESSIONAL SERVICE CONFORMS TO THE CURRENT ILLINOIS MINIMUM STANDARDS FOR A BOUNDARY SURVEY FOR THE PROPOSED PARCEL(S) TO BE ACQUIRED BY THE STATE OF ILLINOIS, DEPARTMENT OF TRANSPORTATION, SHOWN HEREON.

DATED 3/12/2013

GARY S. MUELLER, PLS NO. 3332
 LICENSE EXPIRATION DATE: 11/30/2014



API Survey LLC
 17825 Mockingbird Road
 P.O. Box 333
 Nashville, Illinois 62263
 Fax 618-478-9001
 Ph. 618-478-9000
 Email: gary@apisurvey.com
 IDPR Design Firm License No. 184-006526

ILLINOIS DEPARTMENT OF TRANSPORTATION
PLAT OF HIGHWAYS
 FAP ROUTE 314 (IL ROUTE 4)
 SECTION (110, 111)-I
 MADISON COUNTY
 JOB NO. R-98-001-13
 STATION 769+00 TO STATION 783+00

SCALE: 1" = 50'

ILLINOIS DEPARTMENT OF TRANSPORTATION
 DIVISION OF HIGHWAYS/REGION 5/DISTRICT 8
 1102 EASTPORT PLAZA DRIVE
 COLLINSVILLE, ILLINOIS 62234-6198

F.A.P. RTE.	SECTION	COUNTY	TOTAL SHEETS	SHEET NO.
314	(110, 111)-I	MADISON	34	18

CONTRACT NO. 76F76

FED. ROAD DIST. NO. 8 ILLINOIS FED. AID PROJECT