

CONTROL AND CENTERLINE TIE SHEET

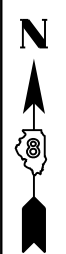
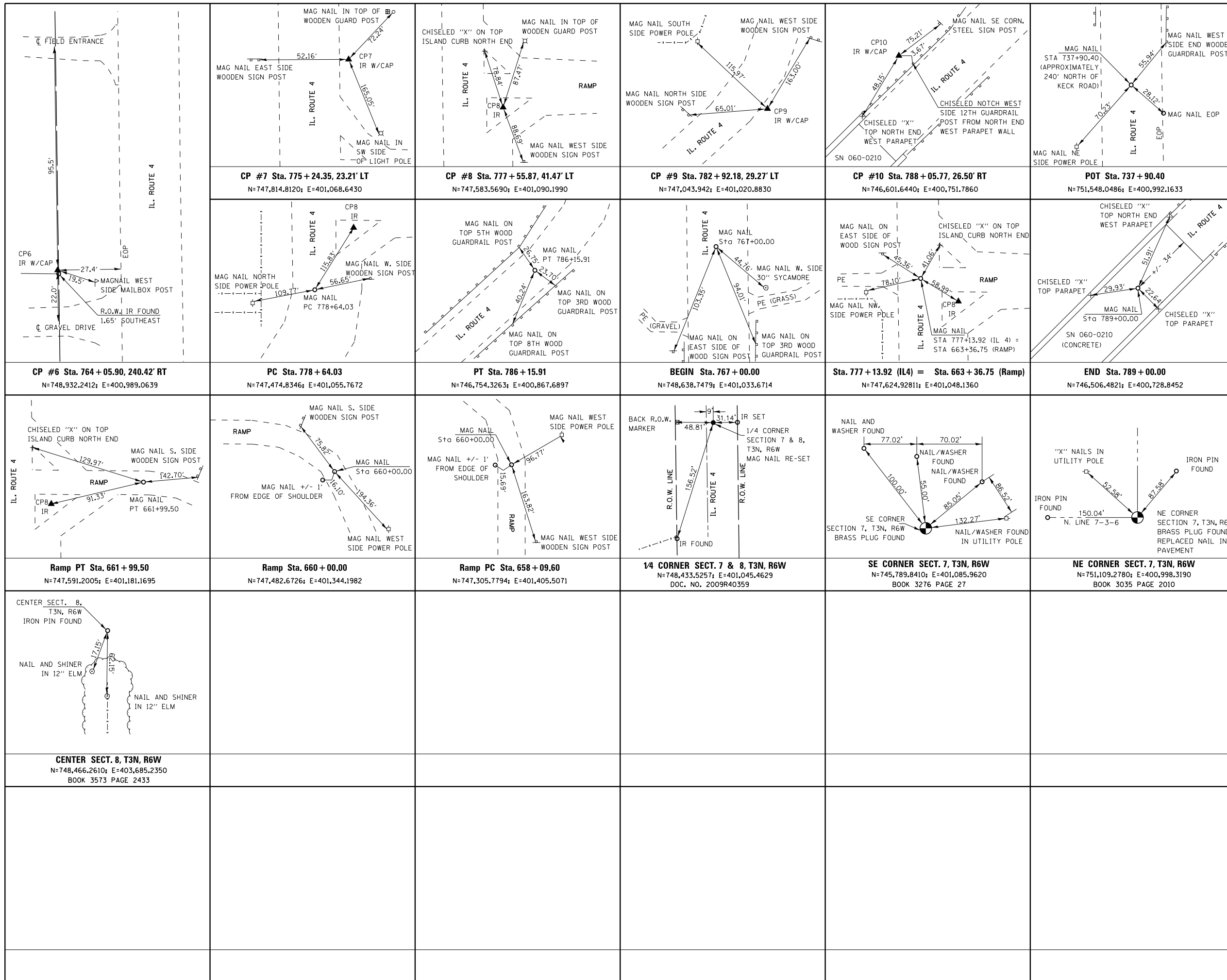

SPACE RESERVED FOR RECORDING OFFICER

3/11/2013

GARY S. MUELLER, IPLS # 3332
EXPIRATION DATE: 11-30-2014



API Survey LLC
17825 Mockingbird Road
P.O. Box 333
Nashville, Illinois 62263
Fax 618-478-9001
Ph. 618-478-9000
Email: gary@apisurvey.com
IDPR Design Firm License No. 184-006526

COMPLETION DATE OF FIELD WORK PERFORMED	
LAND SURVEY: 1/29/2013	ROW STAKING:
ILLINOIS DEPARTMENT OF TRANSPORTATION PLAT OF HIGHWAYS FAP ROUTE 314 (IL 4) SECTION (110, 111)-I MADISON COUNTY JOB NO. R-98-001-13 CONTROL AND CENTERLINE TIE SHEET	
NOT TO SCALE	
SHEET 5 OF 5	
ILLINOIS DEPARTMENT OF TRANSPORTATION DIVISION OF HIGHWAYS/REGION 5/DISTRICT 8 1102 EASTPORT PLAZA DRIVE COLLINGSVILLE, ILLINOIS 62234-6198	
F.A.P. RTE.	SECTION
314	(110, 111)-I
COUNTY	TOTAL SHEETS
MADISON	34
SHEET NO.	
20	
CONTRACT NO. 76F76	
FED. ROAD DIST. NO. 8 ILLINOIS FED. AID PROJECT	