

PLAN	SURVEYED	DATE
	PLOTTED	
	GRADES CHECKED	
	STRUCTURE NOTATIONS CHECKED	
	NOTE BOOK NO.	
	FILE NAME	

PROFILE	SURVEYED	DATE
	PLOTTED	
	GRADES CHECKED	
	STRUCTURE NOTATIONS CHECKED	
	NOTE BOOK NO.	
	FILE NAME	

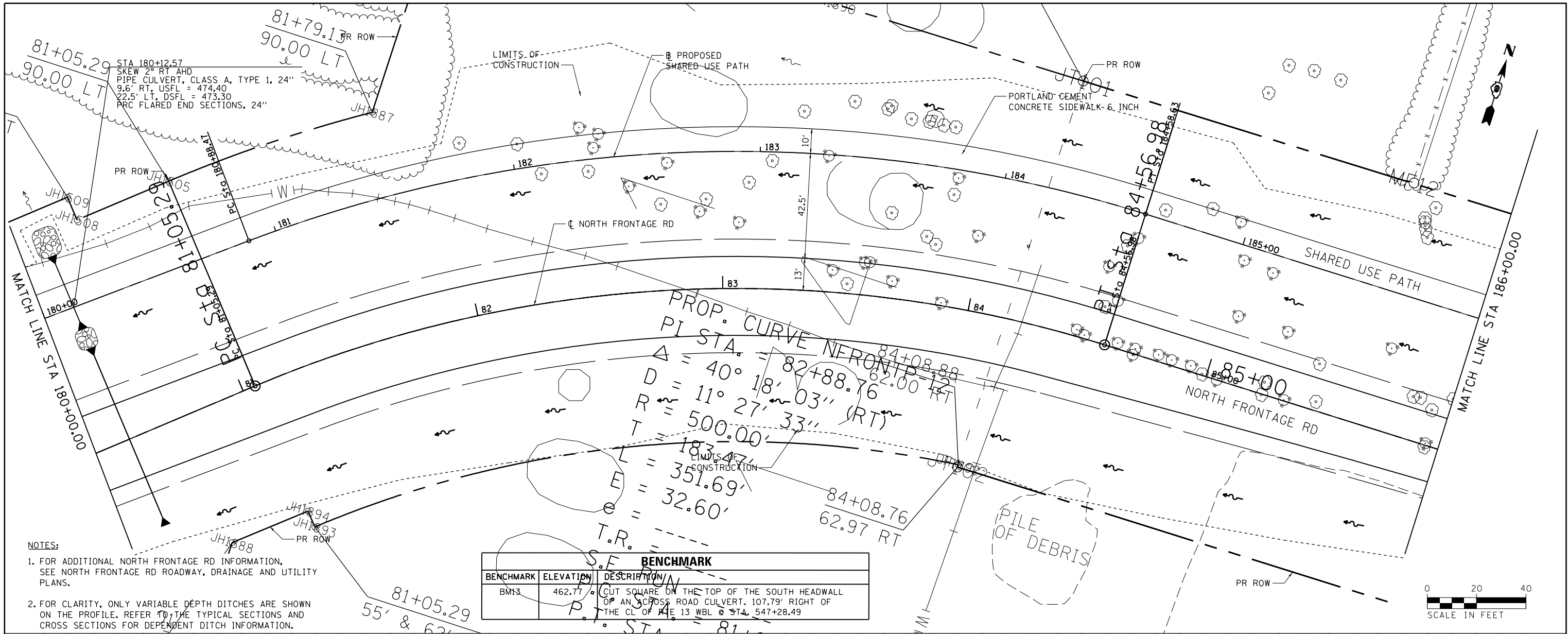

- NOTES:
- FOR ADDITIONAL NORTH FRONTAGE RD INFORMATION, SEE NORTH FRONTAGE RD ROADWAY, DRAINAGE AND UTILITY PLANS.
  - FOR CLARITY, ONLY VARIABLE DEPTH DITCHES ARE SHOWN ON THE PROFILE. REFER TO THE TYPICAL SECTIONS AND CROSS SECTIONS FOR DEPENDENT DITCH INFORMATION.

BENCHMARK	ELEVATION	DESCRIPTION
BMS3	462.77	CUT SQUARE ON THE TOP OF THE SOUTH HEADWALL OF AN ACROSS ROAD CULVERT, 107.79' RIGHT OF THE CL OF THE 13 WBL @ STA. 547+28.49

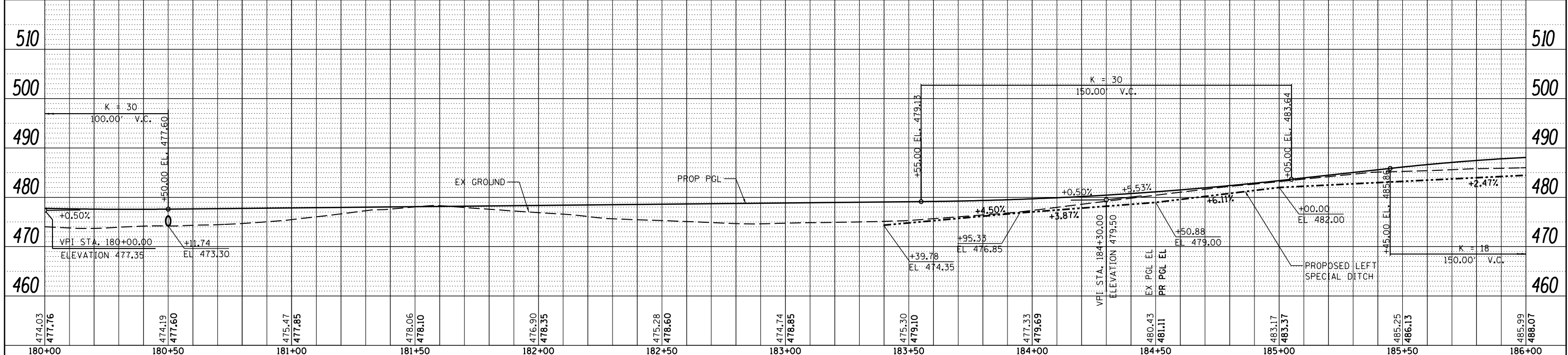

FILE NAME =	USER NAME = #USER#	DESIGNED - KN	REVISED -	<b>STATE OF ILLINOIS</b> <b>DEPARTMENT OF TRANSPORTATION</b>	<b>ROADWAY, DRAINAGE AND UTILITY PLANS</b> <b>SHARED USE PATH</b>	F.A.P. RTE. =	SECTION	COUNTY	TOTAL SHEETS	SHEET NO.
cs:\pw\work\pwidot\lavenderba\0363618\0978221-sht-plnprf-48.dgn		DRAWN - AS	REVISED -			331	(1-3)R-2, N-4, TS-4, HBK-1	WILLIAMSON	733	172
		CHECKED -	REVISED -			DRAWING NO. <b>PL-48</b>			CONTRACT NO. 78221	
		DATE -	REVISED -			SCALE:	SHEET NO. 48 OF 69 SHEETS	STA. 180+00.00 TO STA. 186+00.00	ILLINOIS FED. AID PROJECT	