

NOTE:  
 1. FOR CLARITY, ONLY VARIABLE DEPTH DITCHES ARE SHOWN ON THE PROFILE. REFER TO THE TYPICAL SECTIONS AND CROSS SECTIONS FOR DEPENDENT DITCH INFORMATION.

PLAN	SURVEYED	DATE
	PLOTTED	
	ALIGNED	
	CHECKED	
	FILED	
NOTE BOOK NO.	CARD FILE NAME	

PROFILE	SURVEYED	DATE
	PLOTTED	
	GRADES CHECKED	
	STRUCTURE NOTATIONS CHECKED	
NOTE BOOK NO.	NOTATIS CHECKED	

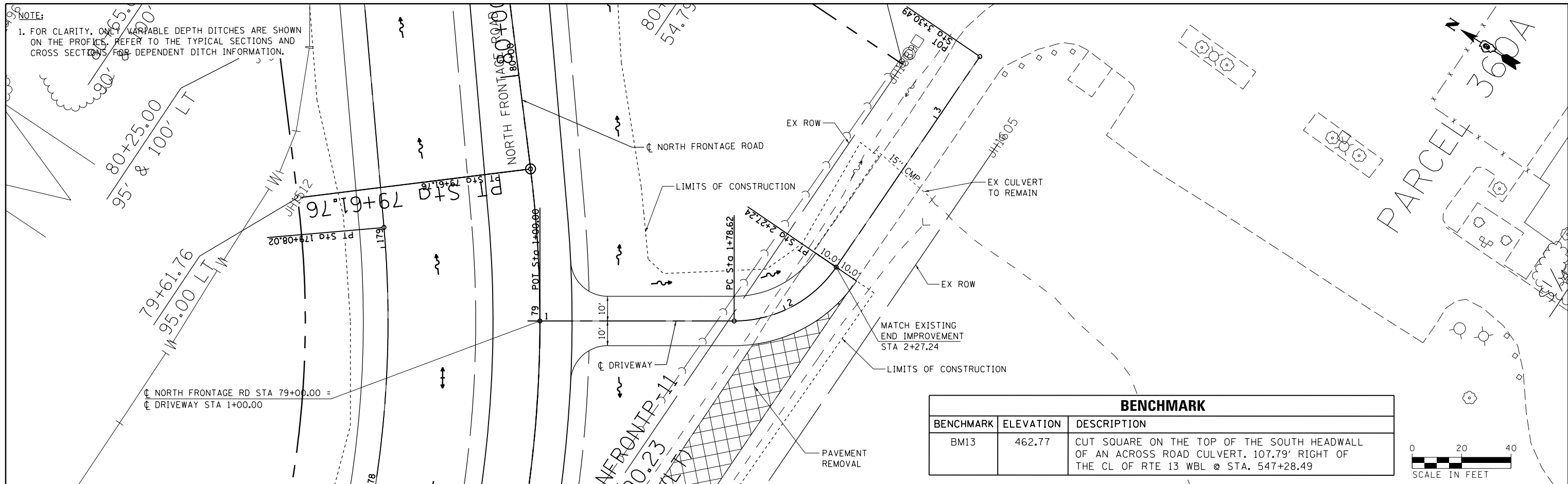

BENCHMARK		
BENCHMARK	ELEVATION	DESCRIPTION
BM13	462.77	CUT SQUARE ON THE TOP OF THE SOUTH HEADWALL OF AN ACROSS ROAD CULVERT. 107.79' RIGHT OF THE CL OF RTE 13 WBL @ STA. 547+28.49

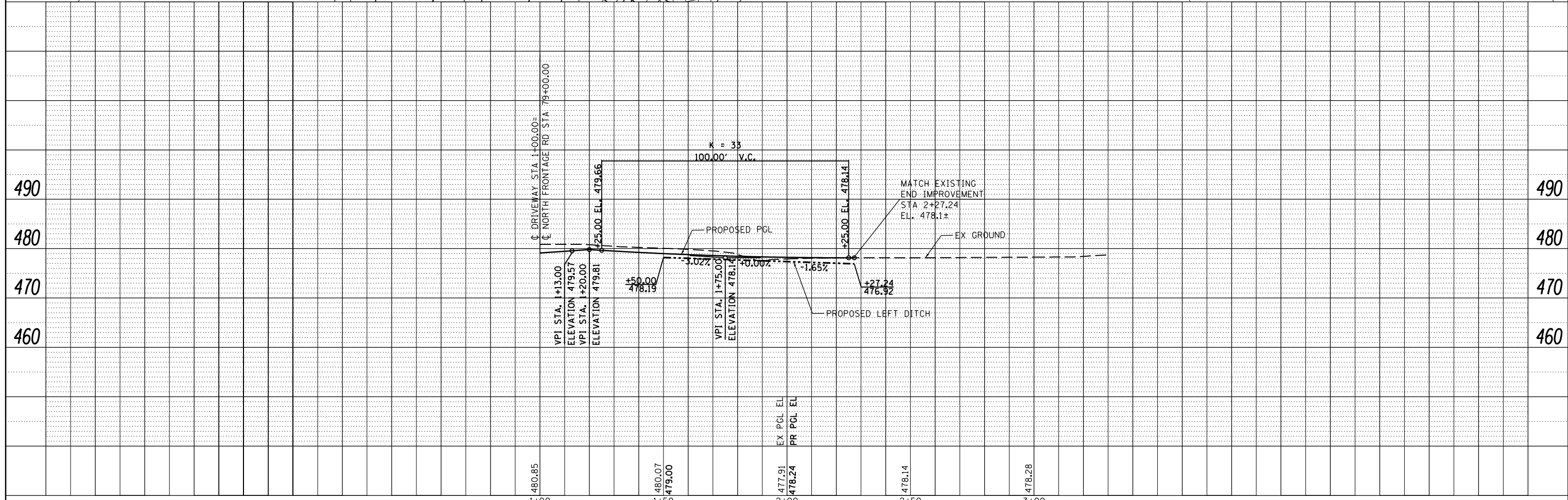

FILE NAME =	USER NAME = \$USER\$	DESIGNED - KN	REVISED -	<b>STATE OF ILLINOIS DEPARTMENT OF TRANSPORTATION</b>	<b>ROADWAY, DRAINAGE AND UTILITY PLANS NORTH FRONTAGE ROAD DRIVEWAY 79+00.00 RT</b>	F.A.P. RTE.	SECTION	COUNTY	TOTAL SHEETS	SHEET NO.
c:\pwork\pwork\lavenderba\d8363618\0978221-sht-plnprf-53.dgn		DRAWN - AS	REVISED -			331	(1-3)R-2, N-4, TS-4, HBK-1	WILLIAMSON	733	177
PLOT SCALE = 40.0000' / in.		CHECKED -	REVISED -			DRAWING NO. <b>PL-53</b>		CONTRACT NO. 78221		
PLOT DATE = 1/31/2014		DATE -	REVISED -			SCALE: SHEET NO. 53 OF 69 SHEETS STA. 1+00.00 TO STA. 2+27.24		ILLINOIS FED. AID PROJECT		