

DATE	
BY	
PLAN	SURVEYED
	PLOTTED
	ALIGNED
	CHECKED
	NO. _____
	FILE NAME

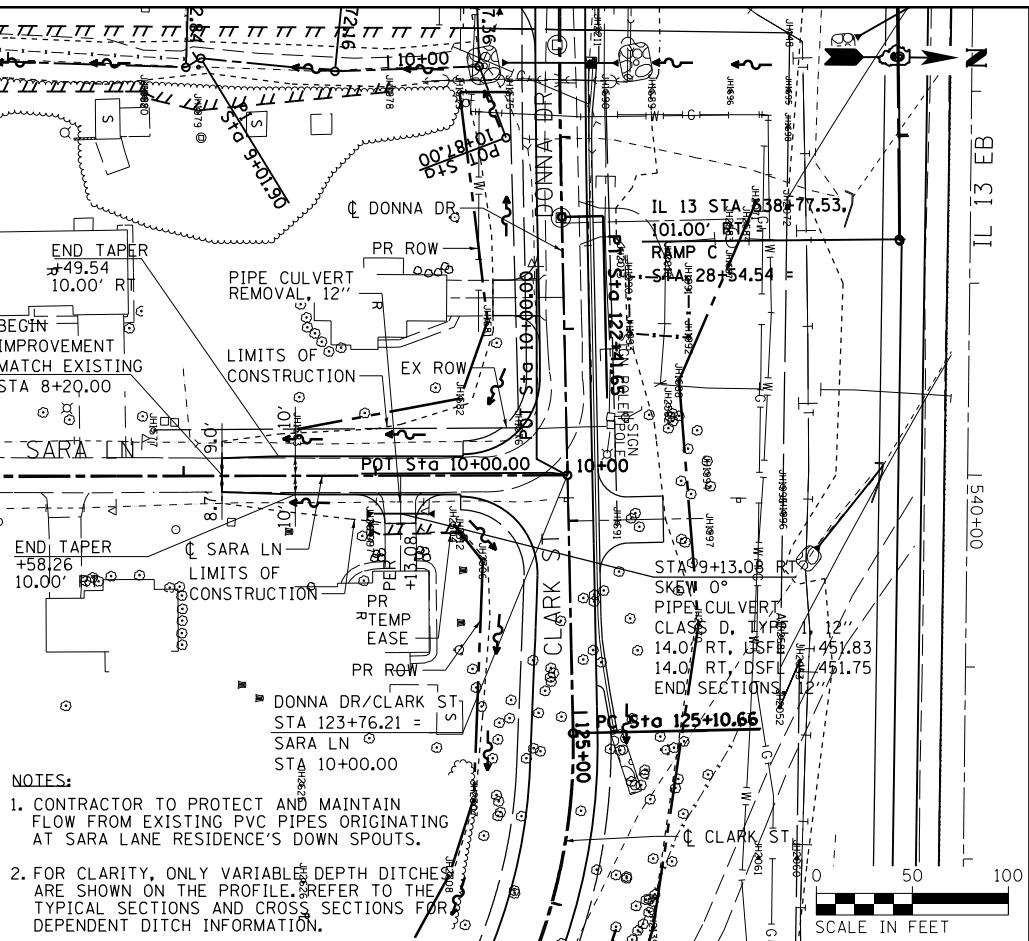

DATE	
BY	
PROFILE	SURVEYED
	PLOTTED
	GRADES CHECKED
	STRUCTURE NOTATIONS OK'D
	NO. _____

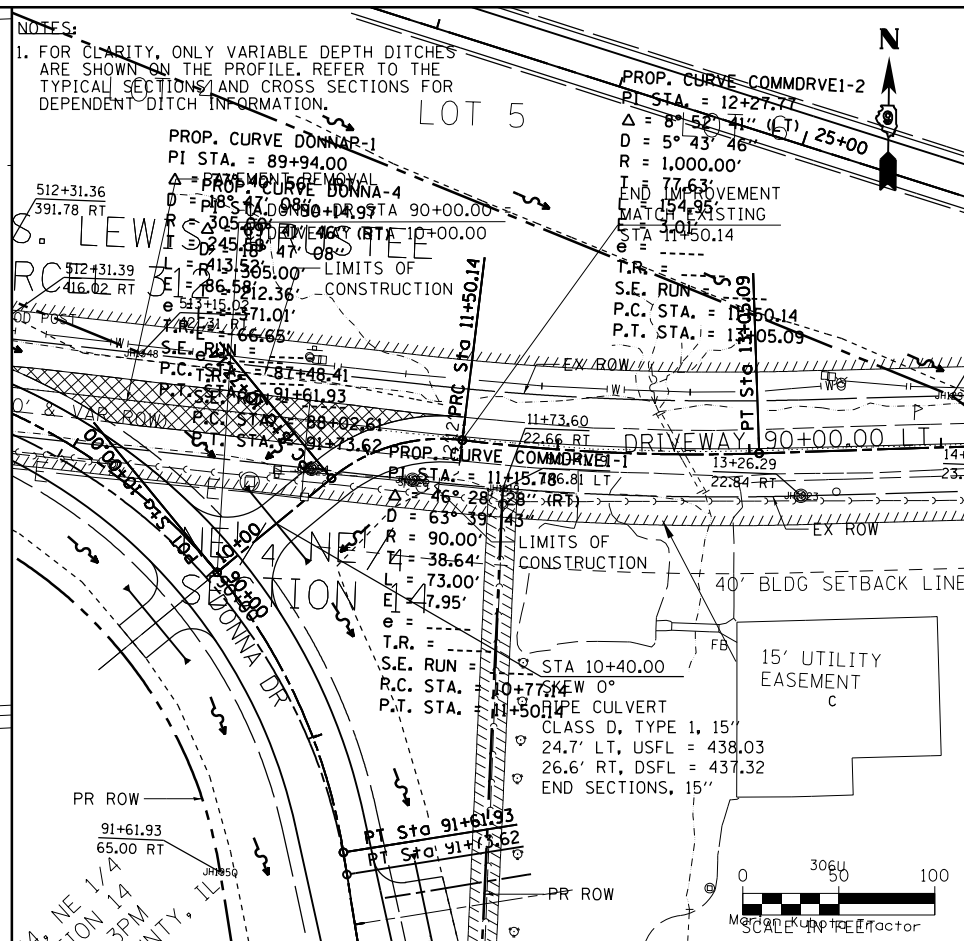
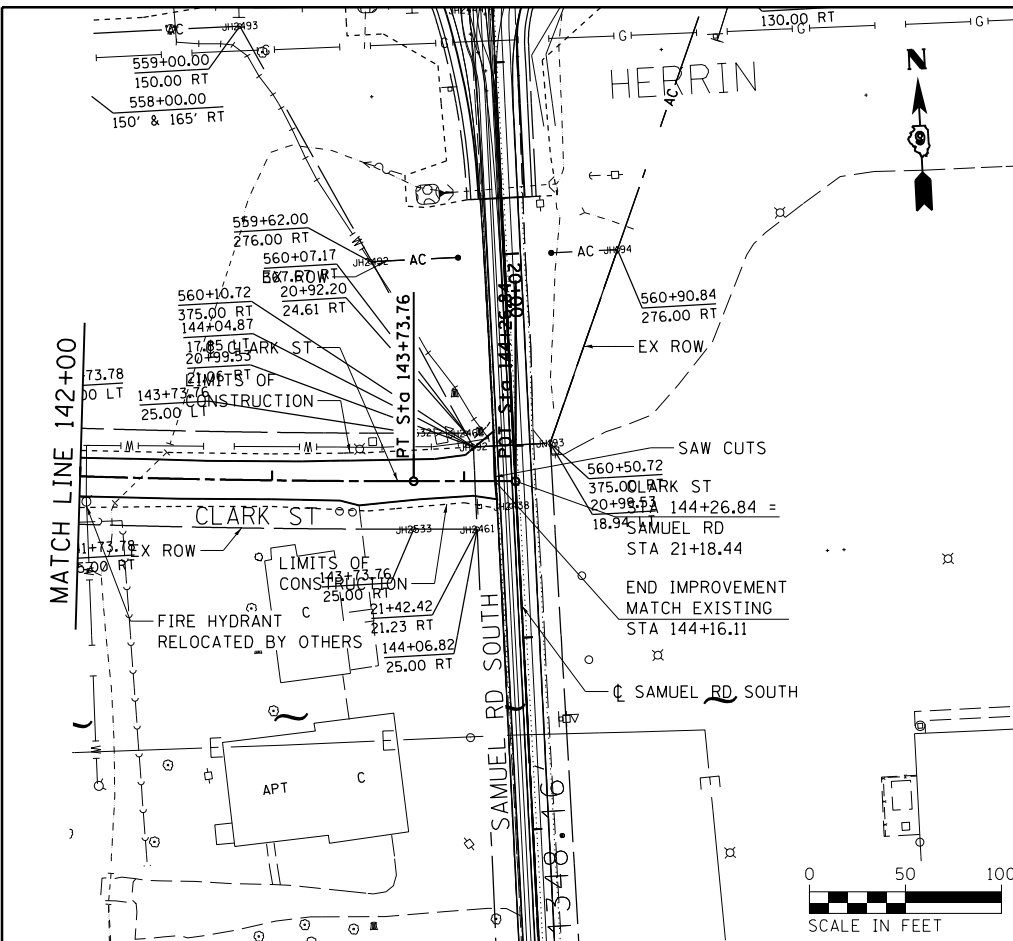
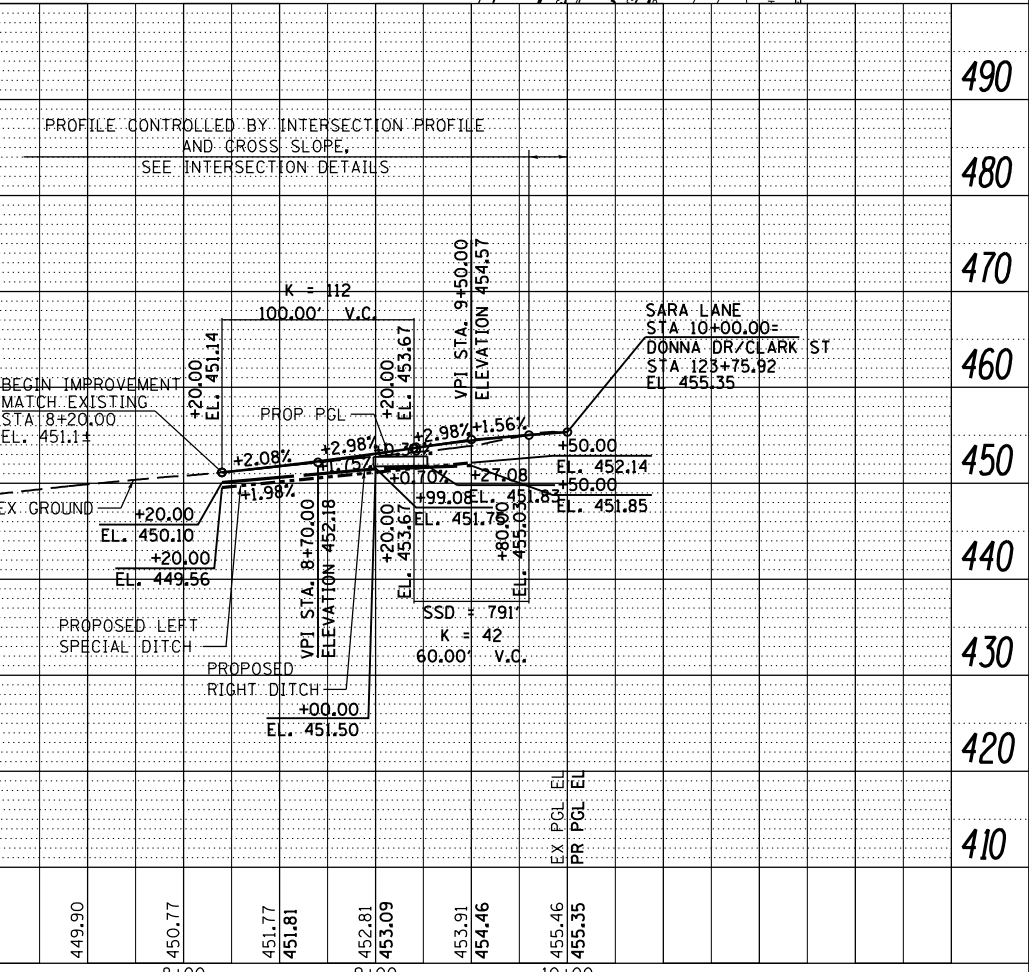
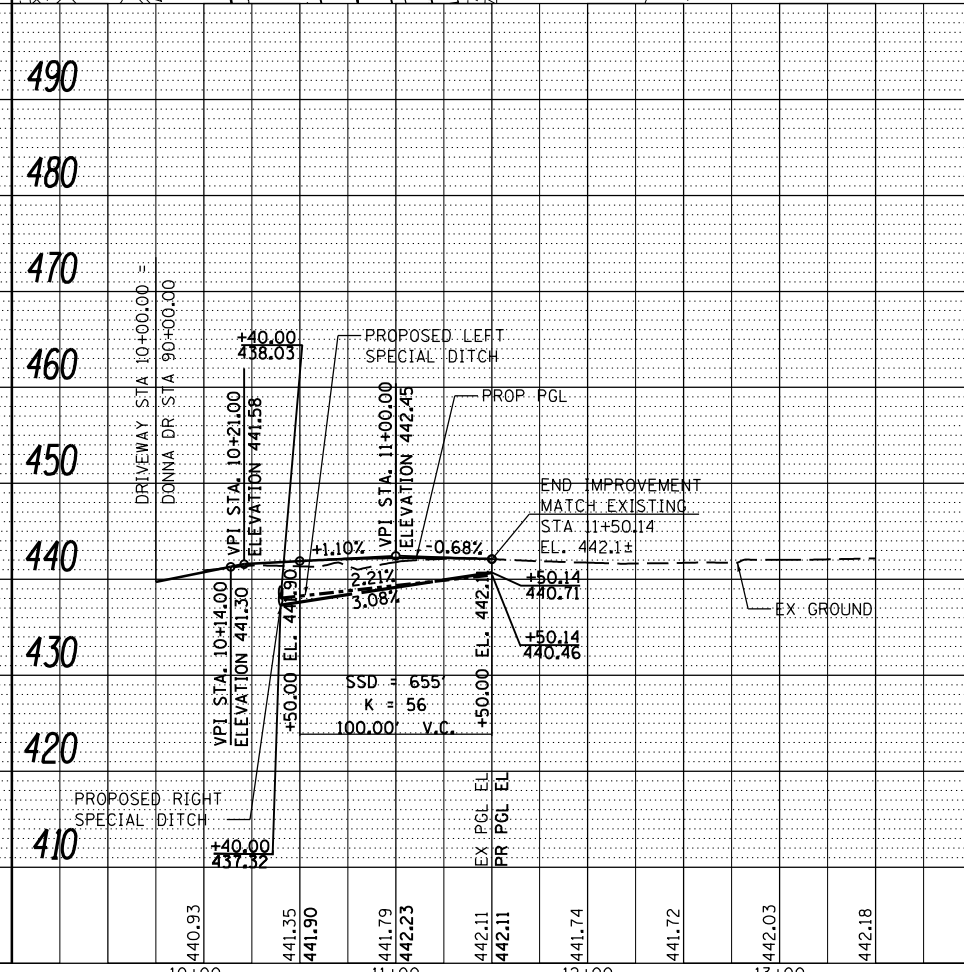
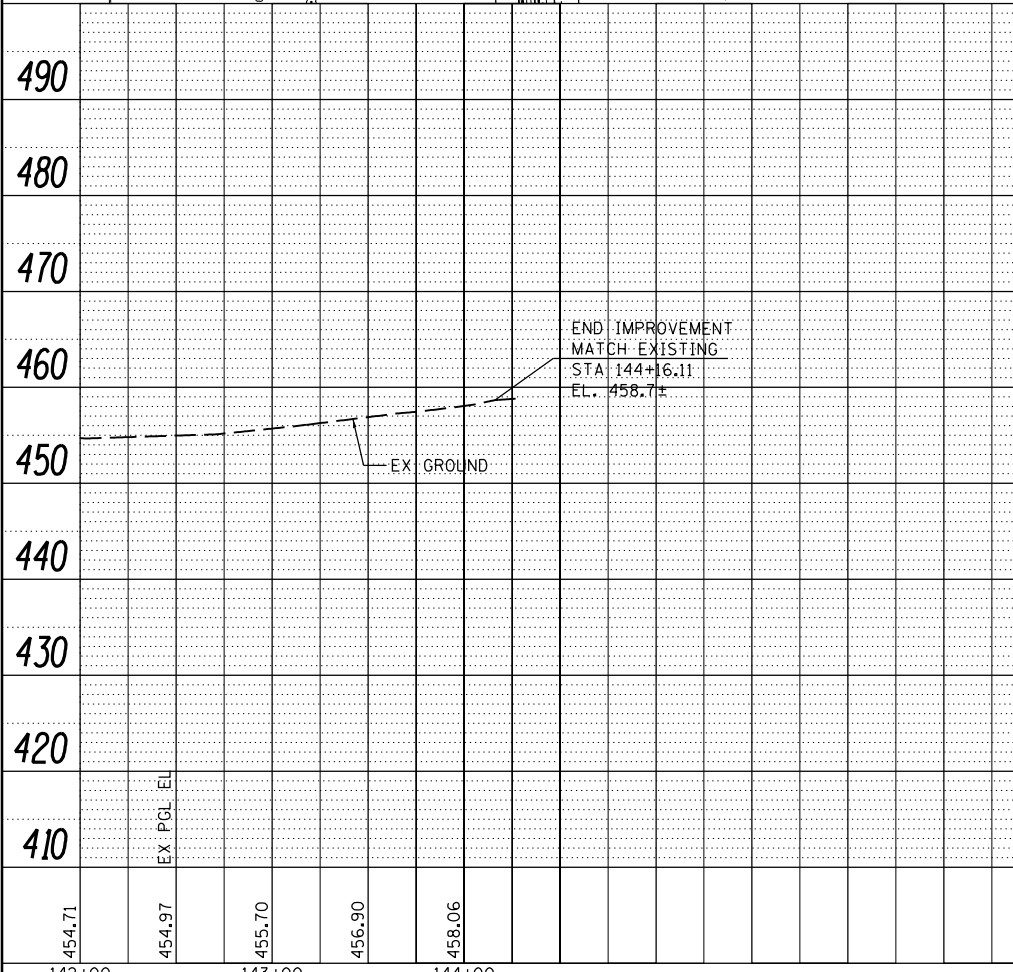

NOTES:  
1. FOR CLARITY, ONLY VARIABLE DEPTH DITCHES ARE SHOWN ON THE PROFILE. REFER TO THE TYPICAL SECTIONS AND CROSS SECTIONS FOR DEPENDENT DITCH INFORMATION.

NOTES:  
1. CONTRACTOR TO PROTECT AND MAINTAIN FLOW FROM EXISTING PVC PIPES ORIGINATING AT SARA LANE RESIDENCE'S DOWN SPOUTS.  
2. FOR CLARITY, ONLY VARIABLE DEPTH DITCHES ARE SHOWN ON THE PROFILE. REFER TO THE TYPICAL SECTIONS AND CROSS SECTIONS FOR DEPENDENT DITCH INFORMATION.

FILE NAME =	USER NAME = \$USER\$	DESIGNED - KN	REVISED -
c:\pwork\pwork\levender\bd363618\0978221-sht-pln\prf-59.dgn		DRAWN - AS	REVISED -
		CHECKED -	REVISED -
		DATE -	REVISED -

STATE OF ILLINOIS  
DEPARTMENT OF TRANSPORTATION

ROADWAY, DRAINAGE AND UTILITY PLANS  
CLARK ST, DRIVEWAY 90+00 LT, AND SARA LN

SCALE: SHEET NO. 59 OF 69 SHEETS STA. 142+50.00 TO STA. 144+26.84

F.A.P. RT.	SECTION	COUNTY	TOTAL SHEETS	SHEET NO.
331	(1-3)R-2, N-4, TS-4, HBK-1	WILLIAMSON	733	183
DRAWING NO.	PL-59	CONTRACT NO.	78221	
ILLINOIS FED. AID PROJECT				