

| PARCEL | PROPERTY OWNER | R. O. W (ACRES) | PE (ACRES) | TE (ACRES) |
|--------|------------------|-----------------|------------|------------|
| 304 | COOK FUTURES LLC | 0.046 | 0 | 0 |
| 304A | COOK FUTURES LLC | 0.418 | 0 | 0 |

PROJECT BEGINS
STA 441+02.20

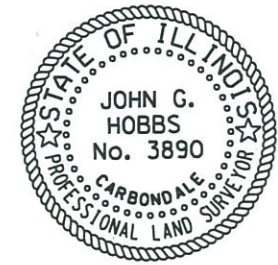
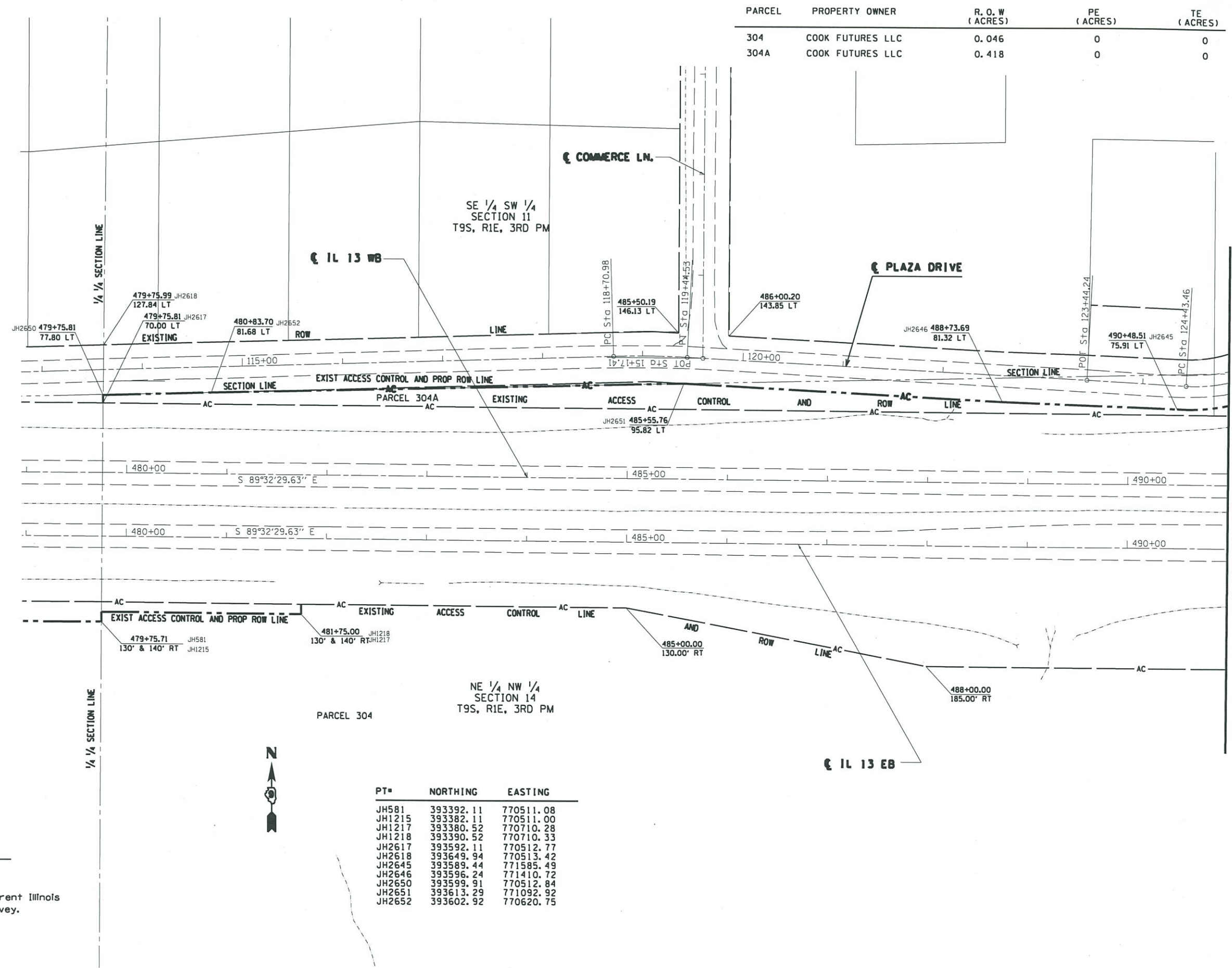

JOHN G. HOBBS
ILLINOIS PROFESSIONAL LAND SURVEYOR
Current license expires 11/2014.

This professional service conforms to the current Illinois minimum standards for a boundary survey.

| PT# | NORTHING | EASTING |
|--------|-----------|-----------|
| JH581 | 393392.11 | 770511.08 |
| JH1215 | 393382.11 | 770511.00 |
| JH1217 | 393380.52 | 770710.28 |
| JH1218 | 393390.52 | 770710.33 |
| JH2617 | 393592.11 | 770512.77 |
| JH2618 | 393649.94 | 770513.42 |
| JH2645 | 393589.44 | 771585.49 |
| JH2646 | 393596.24 | 771410.72 |
| JH2650 | 393599.91 | 770512.84 |
| JH2651 | 393613.29 | 771092.92 |
| JH2652 | 393602.92 | 770620.75 |

MATCHLINE STA 490+90 SEE SHEET 2