

JOHN G. HOBBS
ILLINOIS PROFESSIONAL LAND SURVEYOR

Current license expires 11/2014.

This professional service conforms to the current Illinois minimum standards for a boundary survey.

SW 1/4 SE 1/4
SECTION 11
T9S, R1E, 3RD PM

NW 1/4 NE 1/4
SECTION 14
T9S, R1E, 3RD PM

PROP. CURVE PROPSMAIN-1
PI STA. = 2+00.45
Δ = 90° 15' 29" (RT)
D = 57° 17' 45"
R = 100.00'
T = 100.45'
L = 157.53'
E = 41.74'
e = -----
T.R. = -----
S.E. RUN = -----
P.C. STA. = 1+00.00
P.T. STA. = 2+57.53

PT#	NORTHING	EASTING
JH2602	393648.93	771647.17
JH2606	393797.56	771823.48
JH2607	393745.80	771745.85
JH2608	393684.83	771703.65
JH2644	393620.62	771704.34

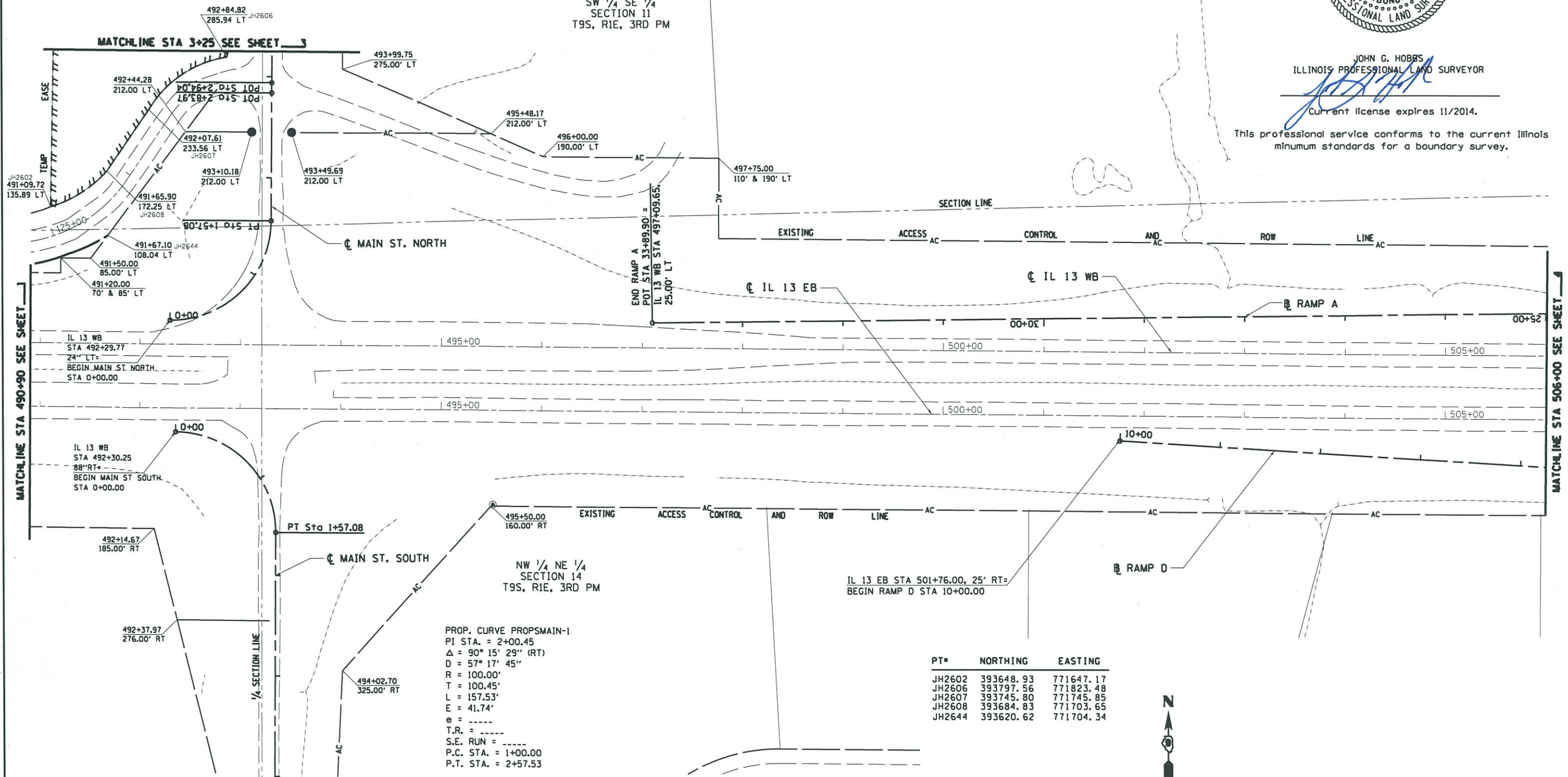

FILE NAME =	USER NAME = hobbs.jg
at:\pwork\proj\dot\hobbs.jg\d0182607-0243-ah-78221.dgn	
MODELNAME =	PLOT DATE = 12/24/2013

DESIGNED -	REVISED -
DRAWN -	REVISED -
CHECKED -	REVISED -
DATE -	REVISED -

STATE OF ILLINOIS
DEPARTMENT OF TRANSPORTATION

RIGHT OF WAY PLANS
IL 13 / MAIN ST.
SCALE: 1" = 100' SHEET 2 OF 16 SHEETS STA. 491+00.00 TO STA. 506+00.00

F.A. RTE.	SECTION	COUNTY	TOTAL SHEETS	SHEET NO.
IL 13	(1-3)R-2, N-4, TS-4, HBK-1	WILLIAMSON	733	262
CONTRACT NO. 78221			ILLINOIS FED. AID PROJECT	