

PT#	NORTHING	EASTING
JH1221	393317.63	773584.90
JH1226	393676.00	773716.46
JH1232	393894.65	774484.71
JH1233	393771.06	774198.43
JH1234	393731.77	773923.97
JH1294	393068.63	774270.92
JH1295	393022.92	774337.14
JH1296	393011.76	774337.05
JH1297	393011.29	774397.54
JH1570	393338.75	773441.08
SH179	393697.01	774566.71

PARCEL	PROPERTY OWNER	R. O. W. (ACRES)	PE (ACRES)	TE (ACRES)
306A	MANNCO LLC	0.373	0	0
312	JOHN S. LEWIS	4.738	0	0
312D	JOHN S. LEWIS	2.498	0	0
337	MICHAEL & CHRISTINE NOSOVITSKY	0.991	TOTAL TAKE	0
338	RICHARD HAUSMAN	0.291	TOTAL TAKE	0

SE 1/4 SE 1/4
SECTION 11
T9S, R1E, 3RD PM

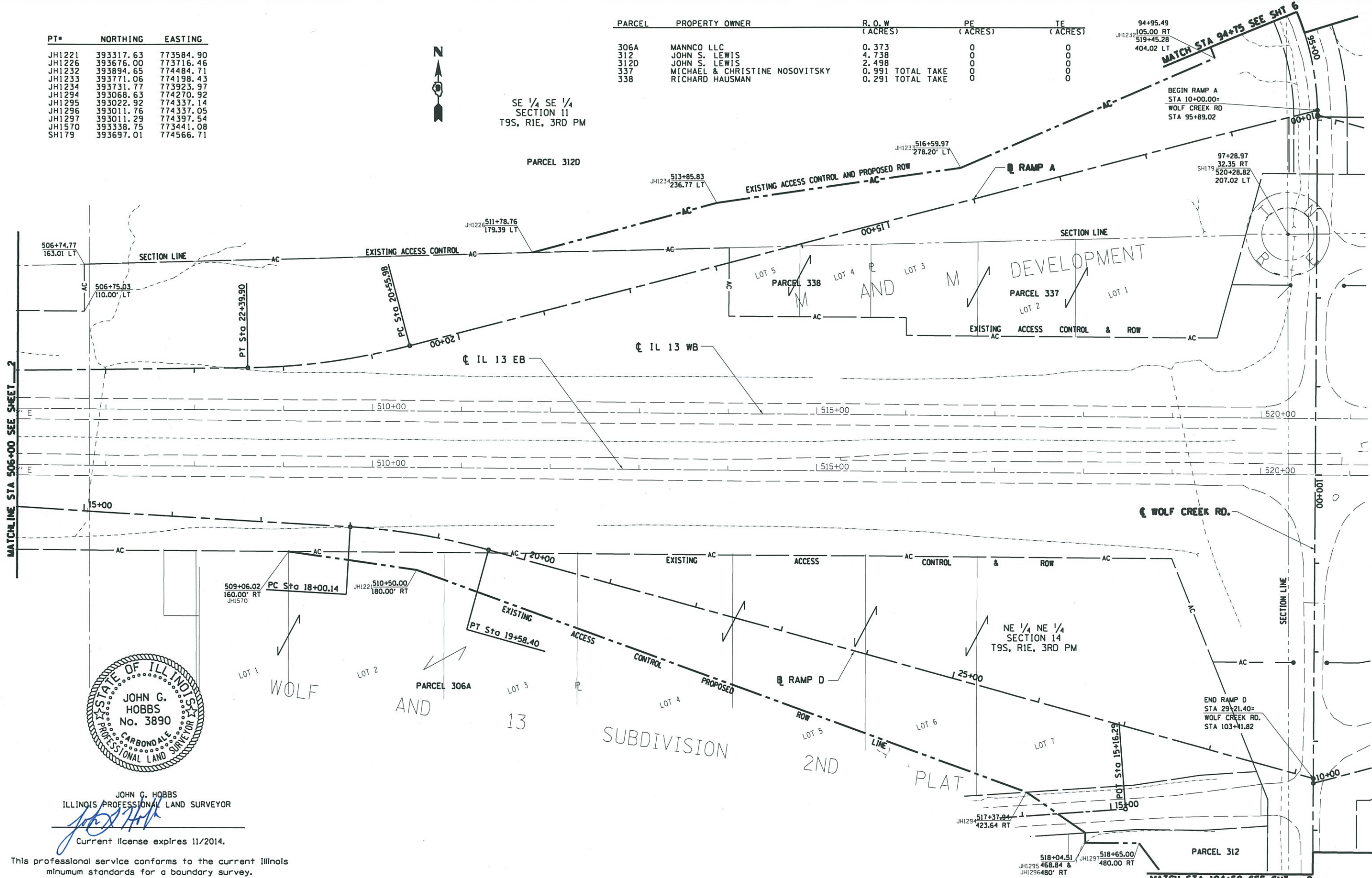

MATCHLINE STA 506+00 SEE SHEET 2

MATCH STA 94+75 SEE SHT 6

MATCH STA 104+50 SEE SHT 9

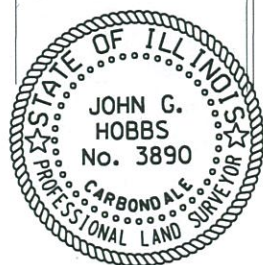

JOHN G. HOBBS
ILLINOIS PROFESSIONAL LAND SURVEYOR
Current license expires 11/2014.

This professional service conforms to the current Illinois minimum standards for a boundary survey.

FILE NAME =	USER NAME = hobbsjg	DESIGNED -	REVISED -
at:\pwwork\pwwork\hobbsjg\d0182607\1-2014\3-sht-78221.dgn		DRAWN -	REVISED -
MODEL NAME =	PLOT SCALE = 100.0000' / in.	CHECKED -	REVISED -
	PLOT DATE = 12/26/2013	DATE -	REVISED -

STATE OF ILLINOIS
DEPARTMENT OF TRANSPORTATION

RIGHT OF WAY PLANS
IL 13/WOLF CREEK RD.
SCALE: 1" = 100'
SHEET 4 OF 16 SHEETS
STA. 506+00.00 TO STA. 521+00.00

F.A. RTE.	SECTION	COUNTY	TOTAL SHEETS	SHEET NO.
IL 13	(1-3)R-2, N-4, TS-4, HBK-1	WILLIAMSON	733	264
CONTRACT NO. 78221			ILLINOIS FED. AID PROJECT	