

PT#	NORTHING	EASTING
JH1305	393842.05	775007.13
JH1307	393897.59	774713.62
JH1419	393744.83	775228.45
JH1612	393123.91	775474.89
JH1638	393123.14	775559.44
JH1701	393152.58	775619.71
JH1702	393151.66	775719.71
JH1705	393165.99	775719.84
JH2124	393645.28	775345.77
JH2212	393224.68	775246.45

PARCEL	PROPERTY OWNER	R. O. W (ACRES)	PE (ACRES)	TE (ACRES)
312A	JOHN S. LEWIS	5.452	0	0.023
338	EVA SAMUEL	6.369	0	0

SW 1/4 SW 1/4
SECTION 12
T9S, R1E, 3RD PM

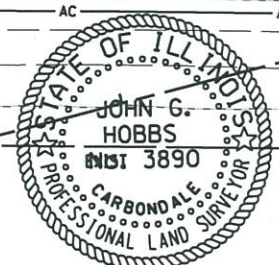
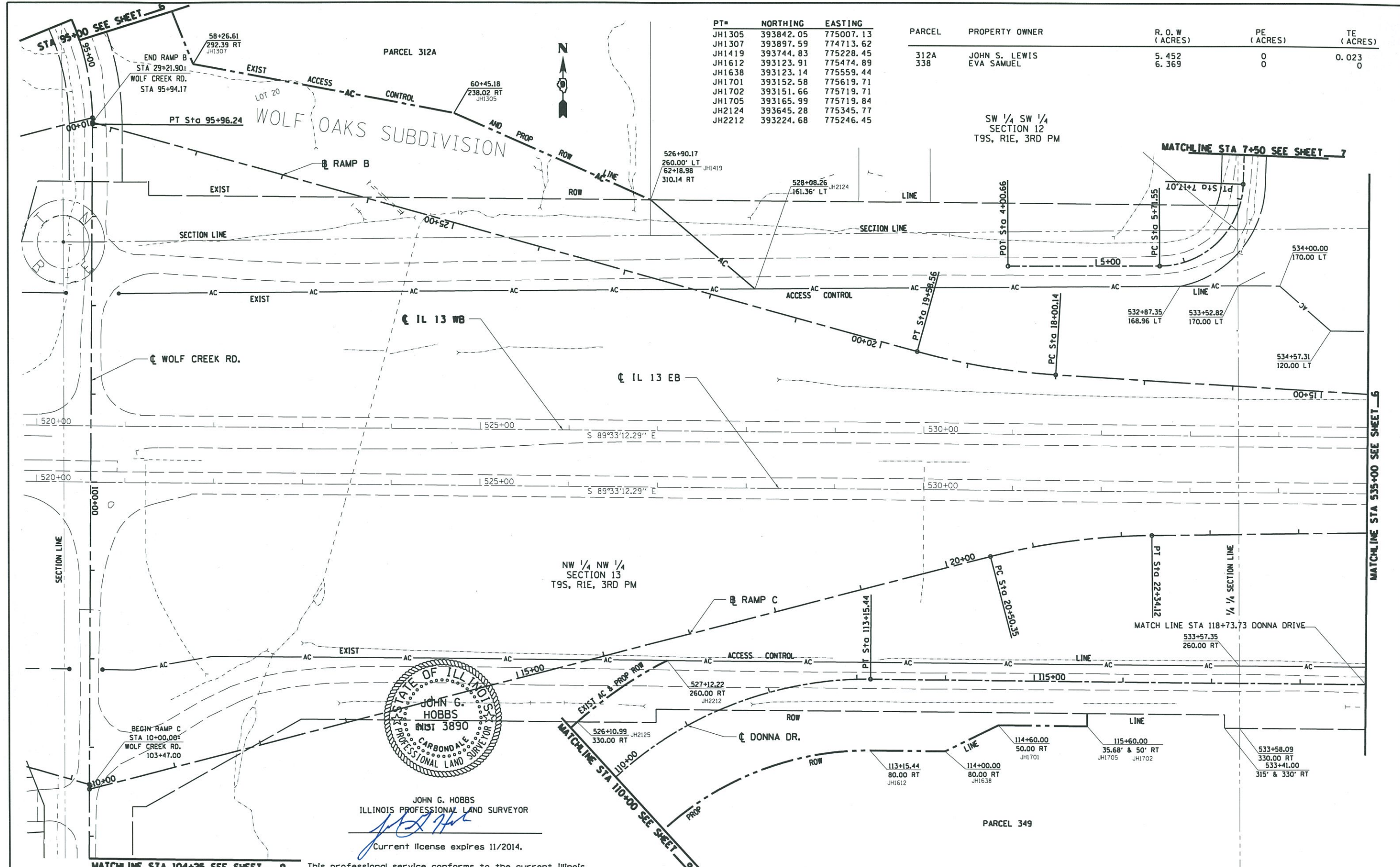

JOHN G. HOBBS
ILLINOIS PROFESSIONAL LAND SURVEYOR
Current license expires 11/2014.

MATCHLINE STA 104+25 SEE SHEET 9 This professional service conforms to the current Illinois minimum standards for a boundary survey.

FILE NAME =	USER NAME = hobbs,jg	DESIGNED -	REVISED -	STATE OF ILLINOIS DEPARTMENT OF TRANSPORTATION	RIGHT OF WAY PLANS IL 13 / DONNA DR. / WOLF CREEK RD.	F.A. RTE.	SECTION	COUNTY	TOTAL SHEETS	SHEET NO.
at\work\pawid\hobbs,jg\2012\2013\3-sh-78221.dgn	PLOT SCALE = 1/8" = 100'	DRAWN -	REVISED -			IL 13	(1)-31R-2, N-4, TS-4, HBK-1	WILLIAMSON	733	265
MODELNAME =	PLOT DATE = 12/26/2013	CHECKED -	REVISED -			SCALE: 1" = 100'		CONTRACT NO. 78221		ILLINOIS FED. AID PROJECT
		DATE -	REVISED -			SHEET 5 OF 16 SHEETS STA. 520+00.00 TO STA. 535+00.00				