

MATCHLINE STA 535+00 SEE SHEET 5

MATCHLINE STA 550+00 SEE SHEET 11

MATCHLINE STA 134+00 SEE SHEET 11

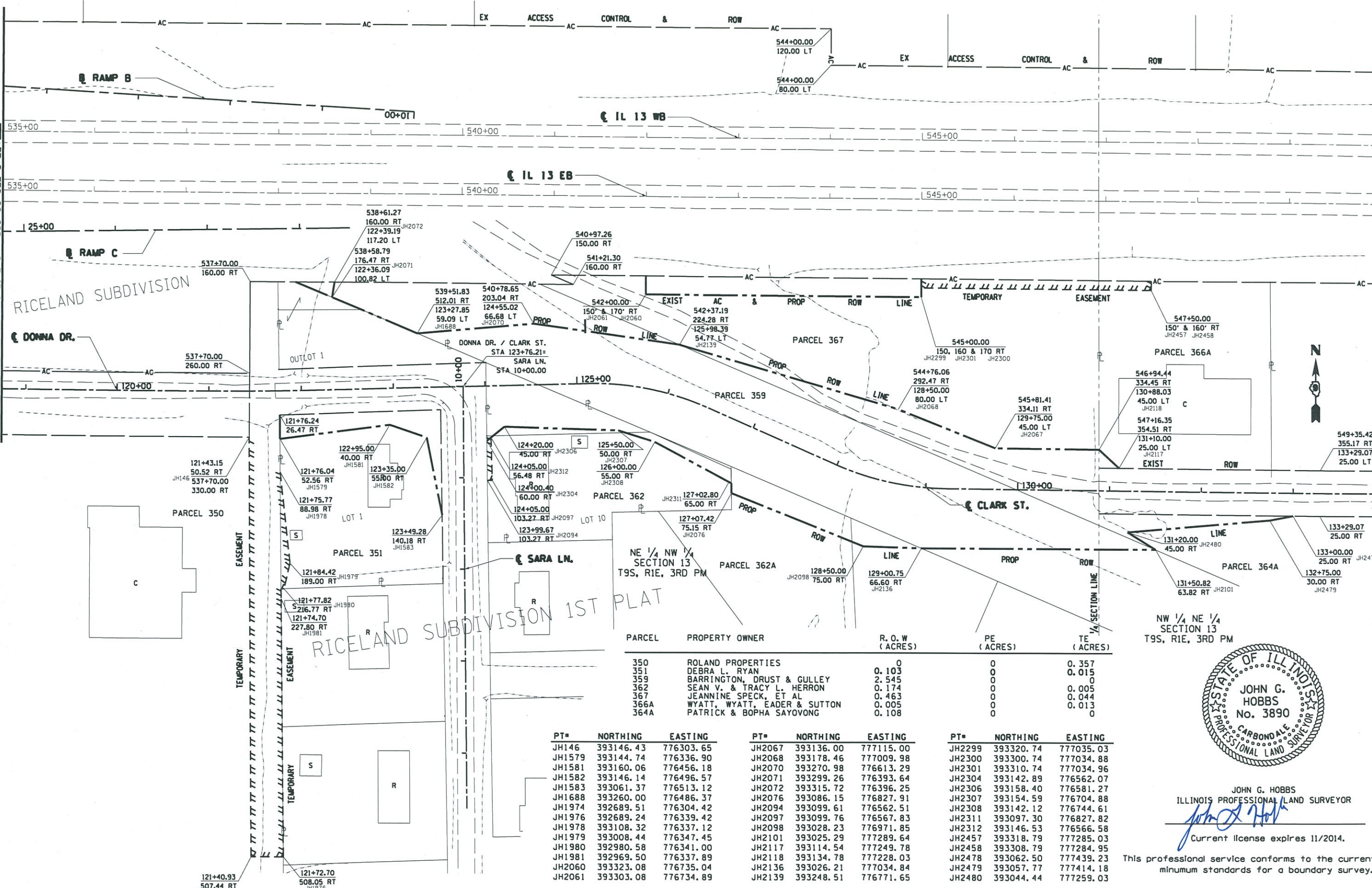

PARCEL	PROPERTY OWNER	R. O. W. (ACRES)	PE (ACRES)	TE (ACRES)
350	ROLAND PROPERTIES	0	0	0.357
351	DEBRA L. RYAN	0.103	0	0.015
359	BARRINGTON, DRUST & GULLEY	2.545	0	0
362	SEAN V. & TRACY L. HERRON	0.174	0	0.005
367	JEANNINE SPECK, ET AL	0.463	0	0.044
366A	WYATT, WYATT, EADER & SUTTON	0.005	0	0.013
364A	PATRICK & BOPHA SAYOVONG	0.108	0	0

PT#	NORTHING	EASTING	PT#	NORTHING	EASTING	PT#	NORTHING	EASTING
JH146	393146.43	776303.65	JH2067	393136.00	777115.00	JH2299	393320.74	777035.03
JH1579	393144.74	776336.90	JH2068	393178.46	777009.98	JH2300	393300.74	777034.88
JH1581	393160.06	776456.18	JH2070	393270.98	776613.29	JH2301	393310.74	777034.96
JH1582	393146.14	776496.57	JH2071	393299.26	776393.64	JH2304	393142.89	776562.07
JH1583	393061.37	776513.12	JH2072	393315.72	776396.25	JH2306	393158.40	776581.27
JH1688	393260.00	776486.37	JH2076	393086.15	776827.91	JH2307	393154.59	776704.88
JH1974	392689.51	776304.42	JH2094	393099.61	776562.51	JH2308	393142.12	776744.61
JH1976	392689.24	776339.42	JH2097	393099.76	776567.83	JH2311	393097.30	776827.82
JH1978	393108.32	776337.12	JH2098	393028.23	776971.85	JH2312	393146.53	776566.58
JH1979	393008.44	776347.45	JH2101	393025.29	777289.64	JH2457	393318.79	777285.03
JH1980	392980.58	776341.00	JH2117	393114.54	777249.78	JH2458	393308.79	777284.95
JH1981	392969.50	776337.89	JH2118	393134.78	777228.03	JH2478	393062.50	777439.23
JH2060	393323.08	776735.04	JH2136	393026.21	777034.84	JH2479	393057.77	777414.18
JH2061	393303.08	776734.89	JH2139	393248.51	776771.65	JH2480	393044.44	777259.03

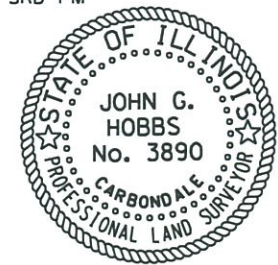

JOHN G. HOBBS  
ILLINOIS PROFESSIONAL LAND SURVEYOR  
*John G. Hobbs*  
Current license expires 11/2014.

This professional service conforms to the current Illinois minimum standards for a boundary survey.

FILE NAME =	USER NAME = hobbs_jg
c:\pwork\awidat\hobbs_jg\182687\182687-3-shr-78221.dgn	
PLOT SCALE = 1/8" = 100.00' / in.	
PLOT DATE = 12/26/2013	

DESIGNED -	REVISED -
DRAWN -	REVISED -
CHECKED -	REVISED -
DATE -	REVISED -

STATE OF ILLINOIS  
DEPARTMENT OF TRANSPORTATION

RIGHT OF WAY PLANS  
IL 13 / DONNA DR./CLARK ST./SARA LN.  
SCALE: 1" = 100' SHEET 10 OF 16 SHEETS STA. 535+00.00 TO STA. 550+00.00

F.A. RTE.	SECTION	COUNTY	TOTAL SHEETS	SHEET NO.
IL 13	(1-3)R-2,N-4,TS-4,H&K-1	WILLIAMSON	733	270
CONTRACT NO. 78221				

ILLINOIS FED. AID PROJECT