

PT#	NORTHING	EASTING
JH2121	393310.61	778334.99
JH2122	393295.61	778334.88
JH2451	393315.36	777725.01
JH2452	393310.36	777724.97
JH2454	393308.53	777959.97
JH2456	393313.53	777960.01
JH2459	393311.58	778210.00
JH2460	393296.58	778209.88

PARCEL	PROPERTY OWNER	R. O. W. (ACRES)	PE (ACRES)	TE (ACRES)
361	JAMES P. CLARK	0.043	0	0
363	REBECCA BAKER PAUL	0.010	0	0
364	DAVID & LESLIE ANDREWS	0.012	0	0
365	JAMES P. CLARK	0.005	0	0

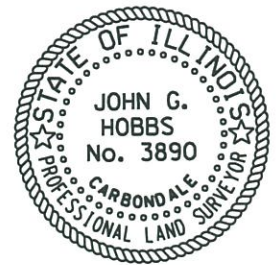
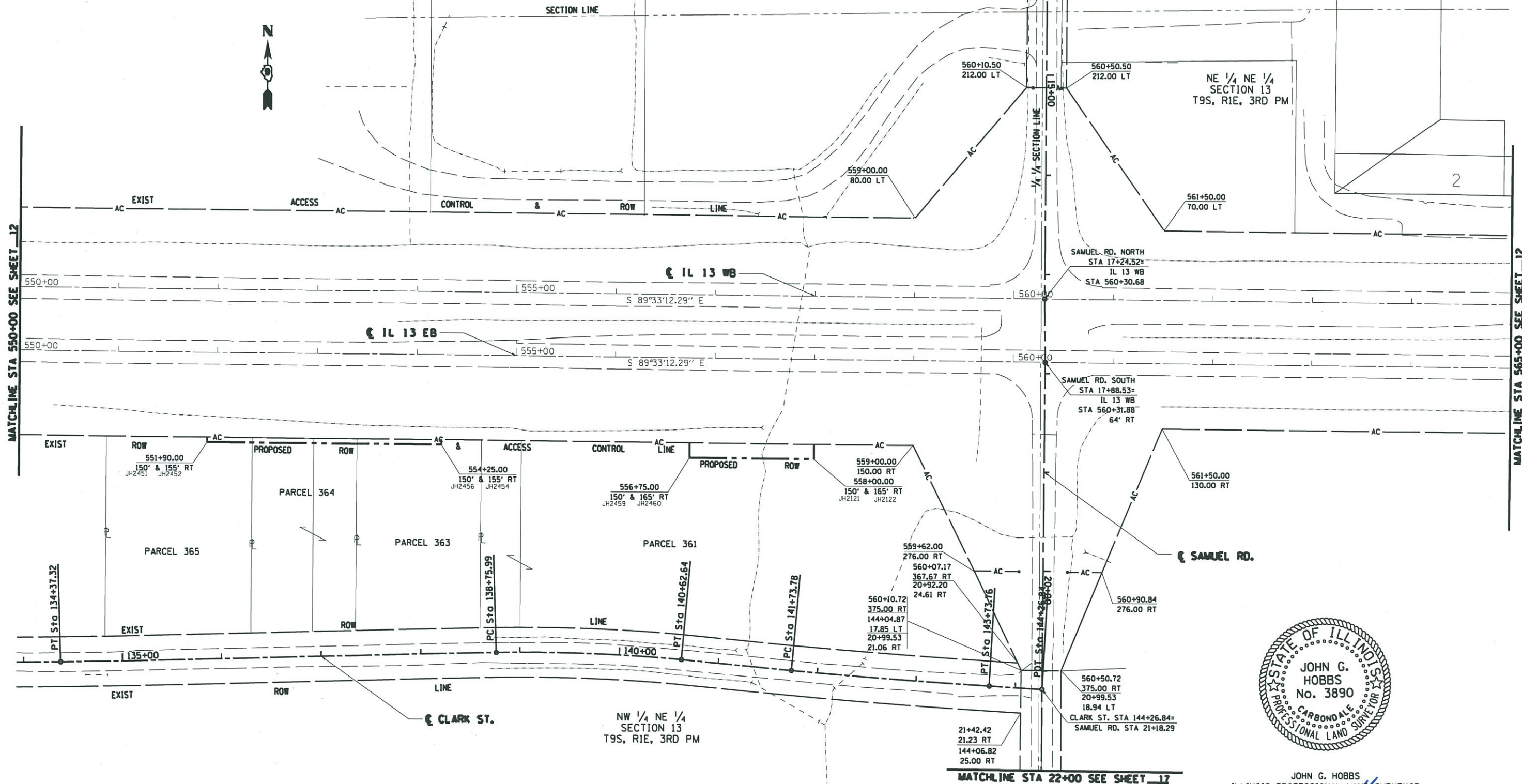

JOHN G. HOBBS
ILLINOIS PROFESSIONAL LAND SURVEYOR
John G. Hobbs
Current license expires 11/2014.

This professional service conforms to the current Illinois minimum standards for a boundary survey.

FILE NAME = c:\pwwork\pwwidat\hobbsjg\20182607\78221	USER NAME = hobbsjg	DESIGNED -	REVISED -	STATE OF ILLINOIS DEPARTMENT OF TRANSPORTATION	RIGHT OF WAY PLANS IL 13 / CLARK ST. / SAMUEL RD.				F.A. RT. IL 13	SECTION 11-31R-2, N-4, T9S-4, R1E-1	COUNTY WILLIAMSON	TOTAL SHEETS 733	SHEET NO. 271
MODEL NAME =	3-sht-78221.dgn	DRAWN -	REVISED -		SCALE: 1" = 100'	SHEET 11	OF 16 SHEETS	STA. 550+00.00	TO STA. 565+00.00	CONTRACT NO. 78221			
	PLOT SCALE = 100.0000' / in.	CHECKED -	REVISED -		ILLINOIS FED. AID PROJECT								
	PLOT DATE = 12/26/2013	DATE -	REVISED -										