

PARCEL	PROPERTY OWNER	R. O. W (ACRES)	PE (ACRES)	TE (ACRES)
375 395	ESTATE of JAMES J. HELLENY BARBARA LAVIER & LINDA HALEY	0 0.023	0.194 0	0 0

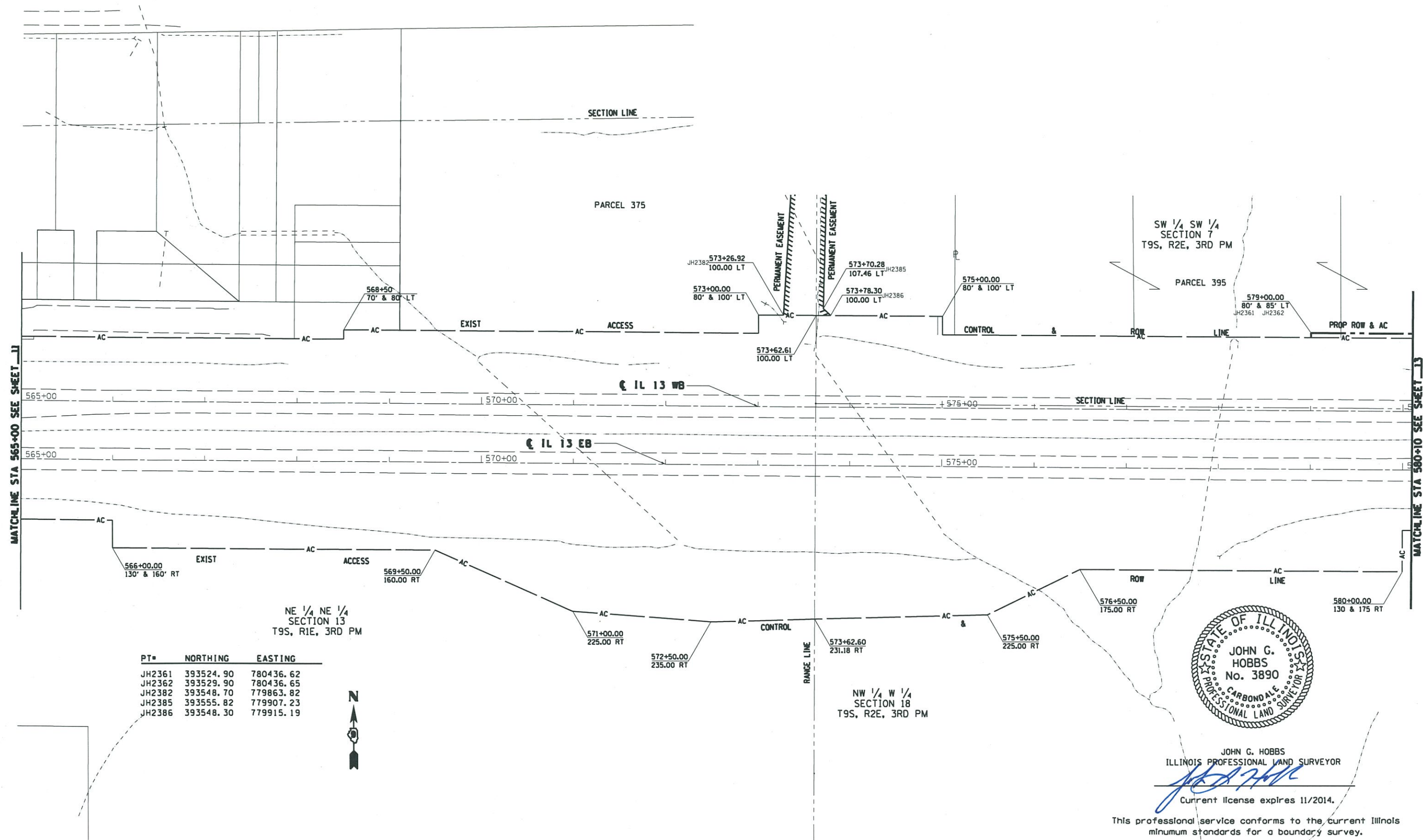

MATCHLINE STA 565+00 SEE SHEET 11

MATCHLINE STA 580+10 SEE SHEET 13

PT#	NORTHING	EASTING
JH2361	393524.90	780436.62
JH2362	393529.90	780436.65
JH2382	393548.70	779863.82
JH2385	393555.82	779907.23
JH2386	393548.30	779915.19



JOHN G. HOBBS
ILLINOIS PROFESSIONAL LAND SURVEYOR

Current license expires 11/2014.

This professional service conforms to the current Illinois minimum standards for a boundary survey.

FILE NAME =	USER NAME = hobbsjg	DESIGNED -	REVISED -	STATE OF ILLINOIS DEPARTMENT OF TRANSPORTATION	RIGHT OF WAY PLANS IL 13	F.A. RTE.	SECTION	COUNTY	TOTAL SHEETS	SHEET NO.	
ct:\pw\work\p\idat\hobbsjg\d0182607\2014-03-ah-78221.dgn	PLOT SCALE = 100.0000' / in.	DRAWN -	REVISED -			IL 13	(1-3)R-2,N-4,TS-4,HBK-1	WILLIAMSON	733	272	
#MODELNAME#	PLOT DATE = 12/26/2013	CHECKED -	REVISED -			CONTRACT NO. 78221					
SCALE: 1" = 100'						SHEET 12 OF 16 SHEETS		STA. 565+00.00 TO STA. 580+00.00			