

PARCEL	PROPERTY OWNER	ROW (ACRES)	PE (ACRES)	TE (ACRES)
376	BARBARA LAVIER & LINDA HALEY	0.057	0	0
393A	SEBASTIAN & PEILING CHOU	0.002	0	0.136
393B	SEBASTIAN & PEILING CHOU	0.246	0	0
400	SHIRLEY ANN ROBINSON	0.023	0	0

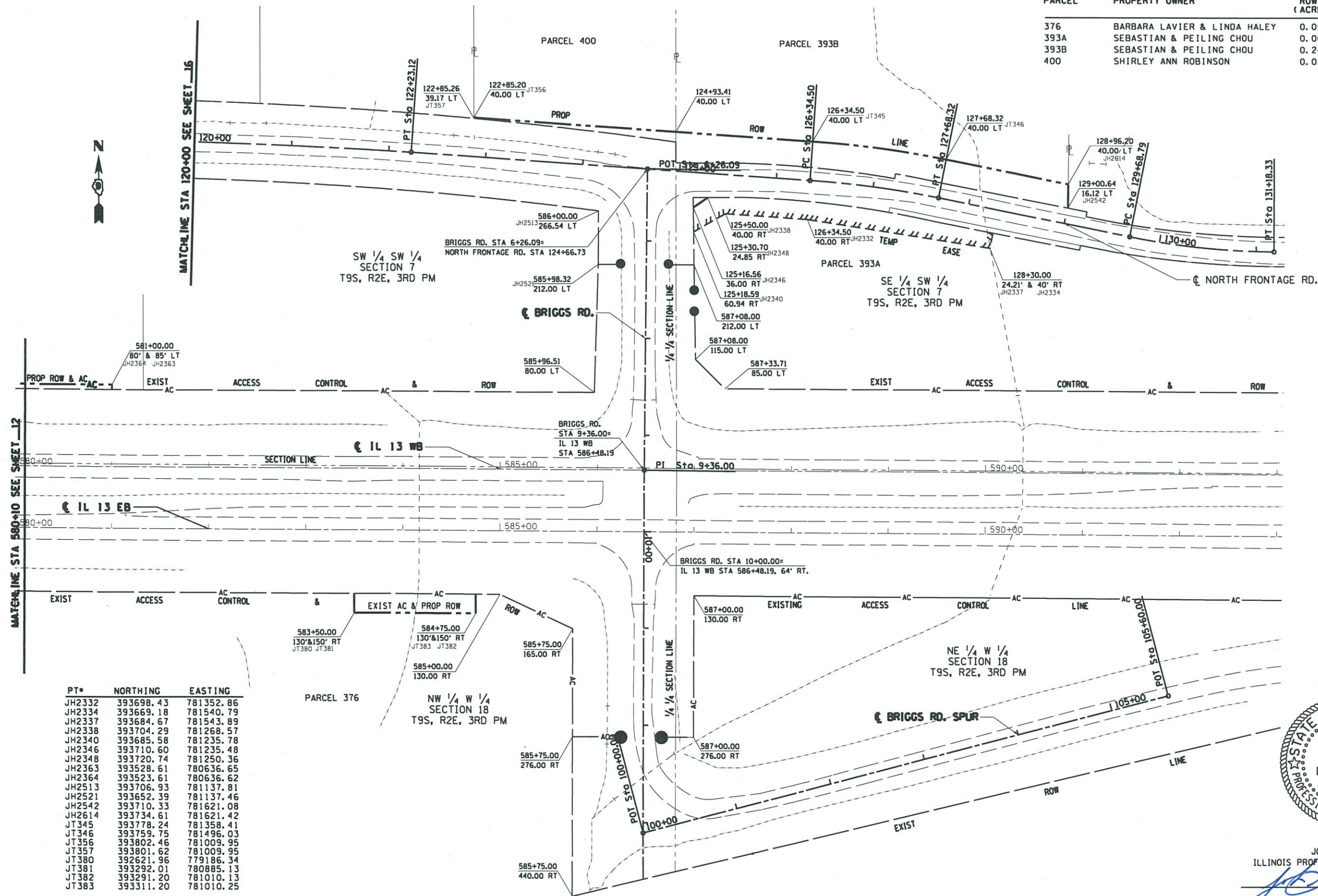

PROJECT ENDS  
STA 592+90.74

PT#	NORTHING	EASTING
JH2332	393698.43	781352.86
JH2334	393669.18	781540.79
JH2337	393684.67	781543.89
JH2338	393704.29	781268.57
JH2340	393685.58	781235.78
JH2346	393710.60	781235.48
JH2348	393720.74	781250.36
JH2363	393528.61	780636.65
JH2364	393523.61	780636.62
JH2513	393706.93	781137.81
JH2521	393652.39	781137.46
JH2542	393710.33	781621.08
JH2614	393734.61	781621.42
JT345	393778.24	781358.41
JT346	393759.75	781496.03
JT356	393802.46	781009.95
JT357	393801.62	781009.95
JT380	392621.96	779186.34
JT381	393292.01	780885.13
JT382	393291.20	781010.13
JT383	393311.20	781010.25

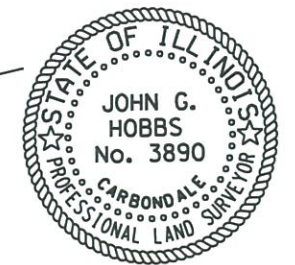

JOHN G. HOBBS  
ILLINOIS PROFESSIONAL LAND SURVEYOR  
Current license expires 11/2014.

This professional service conforms to the current Illinois minimum standards for a boundary survey.

FILE NAME =	USER NAME = hobbsjg	DESIGNED -	REVISED -	<b>STATE OF ILLINOIS DEPARTMENT OF TRANSPORTATION</b>	<b>RIGHT OF WAY PLANS IL 13 / BRIGGS RD. / BRIGGS RD. SPUR</b>	F.A. RTE.	SECTION	COUNTY	TOTAL SHEETS	SHEET NO.	
DRAWN -	PLLOT SCALE = 100.0000' / in.	CHECKED -	REVISED -			IL 13	(1-3)R-2, N-4, TS-4, HBK-1	WILLIAMSON	733	273	
DATE -	PLLOT DATE = 12/30/2013	DATE -	REVISED -			SCALE: 1" = 100'		SHEET 13 OF 16 SHEETS		STA. 580+00.00 TO STA. 593+00.00	
						CONTRACT NO. 7822L		ILLINOIS FED. AID PROJECT			