

PARCEL	PROPERTY OWNER	R. O. W. (ACRES)	PE (ACRES)	TE (ACRES)
360	DISABLED OF S. I.	1.283	0	0
361A	WSIL T. V. INC.	2.660	0	0
361B	WSIL T. V. INC.	0.194	0	0
368	PM RENTALS INC.	4.834	0	0

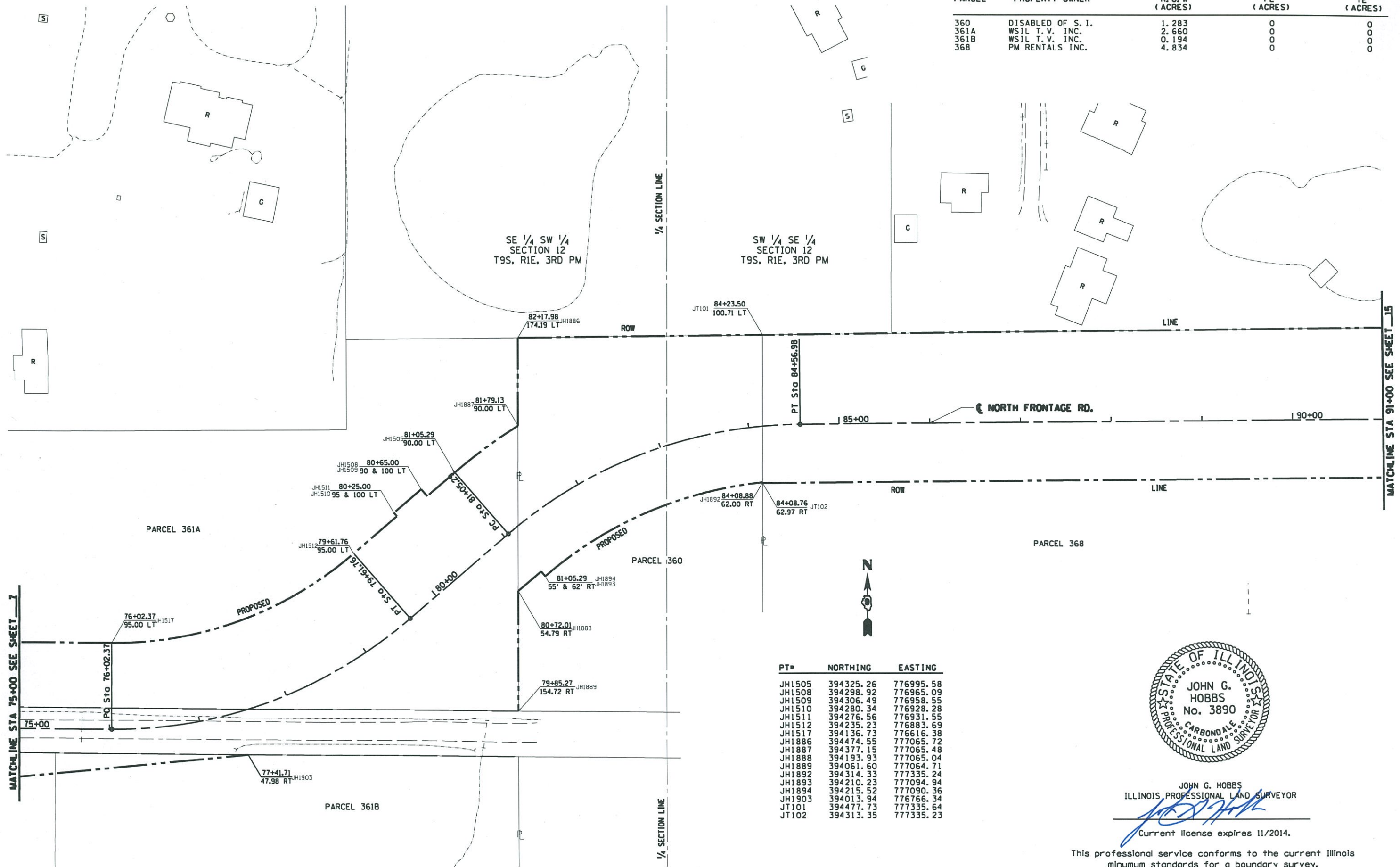

PT#	NORTHING	EASTING
JH1505	394325.26	776995.58
JH1508	394298.92	776965.09
JH1509	394306.49	776958.55
JH1510	394280.34	776928.28
JH1511	394276.56	776931.55
JH1512	394235.23	776883.69
JH1517	394136.73	776616.38
JH1886	394474.55	777065.72
JH1887	394377.15	777065.48
JH1888	394193.93	777065.04
JH1889	394061.60	777064.71
JH1892	394314.33	777335.24
JH1893	394210.23	777094.94
JH1894	394215.52	777090.36
JH1903	394013.94	776766.34
JT101	394477.73	777335.64
JT102	394313.35	777335.23

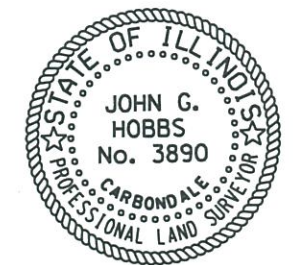

JOHN G. HOBBS  
ILLINOIS PROFESSIONAL LAND SURVEYOR  
Current license expires 11/2014.

This professional service conforms to the current Illinois minimum standards for a boundary survey.

FILE NAME =	USER NAME = hobbs_jg	DESIGNED -	REVISED -	<b>STATE OF ILLINOIS DEPARTMENT OF TRANSPORTATION</b>	<b>RIGHT OF WAY PLANS NORTH FRONTAGE RD.</b>	F.A. RTE.	SECTION	COUNTY	TOTAL SHEETS	SHEET NO.	
ct:\pw\work\p\ridot\hobbs_jg\d0182607\2014-3-sht-78221.dgn	PLOT SCALE = 100.0000' / in.	DRAWN -	REVISED -			IL 13	(1-3)R-2,N-4,TS-4,HBK-1	WILLIAMSON	733	274	
#MODELNAME#	PLOT DATE = 12/30/2013	CHECKED -	REVISED -			SCALE: 1" = 100'	SHEET 14 OF 16 SHEETS	STA. 75+00.00 TO STA. 91+00.00	CONTRACT NO. 78221		
		DATE -	REVISED -			ILLINOIS FED. AID PROJECT					