

PARCEL	PROPERTY OWNER	R. O. W (ACRES)	PE (ACRES)	TE (ACRES)
356	VICTORY BAPTIST CHURCH	1.317	0	0
368	PM RENTALS, INC.	4.834	0	0
368A	ROGER & BEULAH YOUNG	0.022	0	0
370	LEO & SUSAN FROELICH	0.023	0	0
413	O. COLLEEN BOGARD	3.508	.098	0.038

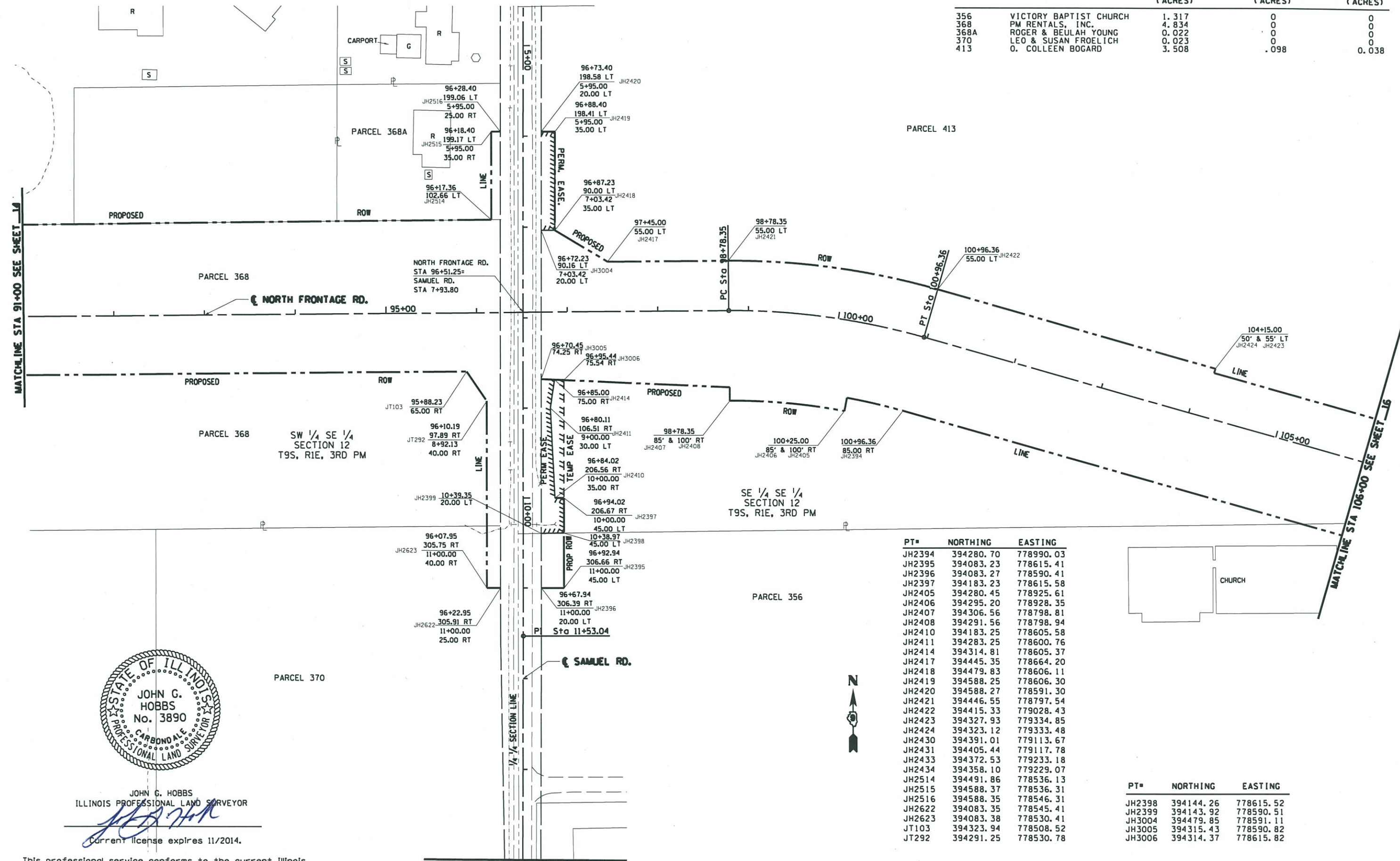

PT#	NORTHING	EASTING
JH2394	394280.70	778990.03
JH2395	394083.23	778615.41
JH2396	394083.27	778590.41
JH2397	394183.23	778615.58
JH2405	394280.45	778925.61
JH2406	394295.20	778928.35
JH2407	394306.56	778798.81
JH2408	394291.56	778798.94
JH2410	394183.25	778605.58
JH2411	394283.25	778600.76
JH2414	394314.81	778605.37
JH2417	394445.35	778664.20
JH2418	394479.83	778606.11
JH2419	394588.25	778606.30
JH2420	394588.27	778591.30
JH2421	394446.55	778797.54
JH2422	394415.33	779028.43
JH2423	394327.93	779334.85
JH2424	394323.12	779333.48
JH2430	394391.01	779113.67
JH2431	394405.44	779117.78
JH2433	394372.53	779233.18
JH2434	394358.10	779229.07
JH2514	394491.86	778536.13
JH2515	394588.37	778536.31
JH2516	394588.35	778546.31
JH2622	394083.35	778545.41
JH2623	394083.38	778530.41
JT103	394323.94	778508.52
JT292	394291.25	778530.78

PT#	NORTHING	EASTING
JH2398	394144.26	778615.52
JH2399	394143.92	778590.51
JH3004	394479.85	778591.11
JH3005	394315.43	778590.82
JH3006	394314.37	778615.82

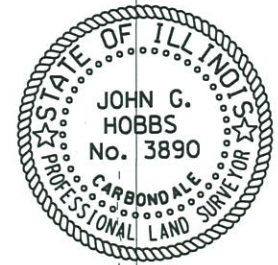

JOHN G. HOBBS
ILLINOIS PROFESSIONAL LAND SURVEYOR
Current license expires 11/2014.

This professional service conforms to the current Illinois minimum standards for a boundary survey.

FILE NAME =	USER NAME = hobbs_jg	DESIGNED -	REVISED -	STATE OF ILLINOIS DEPARTMENT OF TRANSPORTATION	RIGHT OF WAY PLANS NORTH FRONTAGE RD./SAMUEL RD.	F.A. RTE.	SECTION	COUNTY	TOTAL SHEETS	SHEET NO.
ci:\pw_work\pwidat\hobbs_jg\d2182607\1-2014\3-sht-78221.dgn		DRAWN -	REVISED -			IL 13	(1-3)R-2,N-4,TS-4,HBK-1	WILLIAMSON		275
PLOT SCALE = 100.0000' / in.		CHECKED -	REVISED -			CONTRACT NO. 78221				
PLOT DATE = 1/31/2014		DATE -	REVISED -			ILLINOIS FED. AID PROJECT				

SCALE: 1" = 100' SHEET 15 OF 16 SHEETS STA. 91+00.00 TO STA. 106+00.00