

PARCEL	PROPERTY OWNER	R. O. W. (ACRES)	PE (ACRES)	TE (ACRES)
356	VICTORY BAPTIST CHURCH	1.317		
375	JAMES J. HELLENY		0.194	
377	SHAWNEE HEALTH	0.010	0.052	0.011
397	EGYPTIAN DAY SPA	0	0.012	0
413	O. COLLEEN BOGARD	3.606		0.041
416	LORRAINE ROSS	0.049	0	0
418	RAY TRIMBLE	0.293	0	0.069

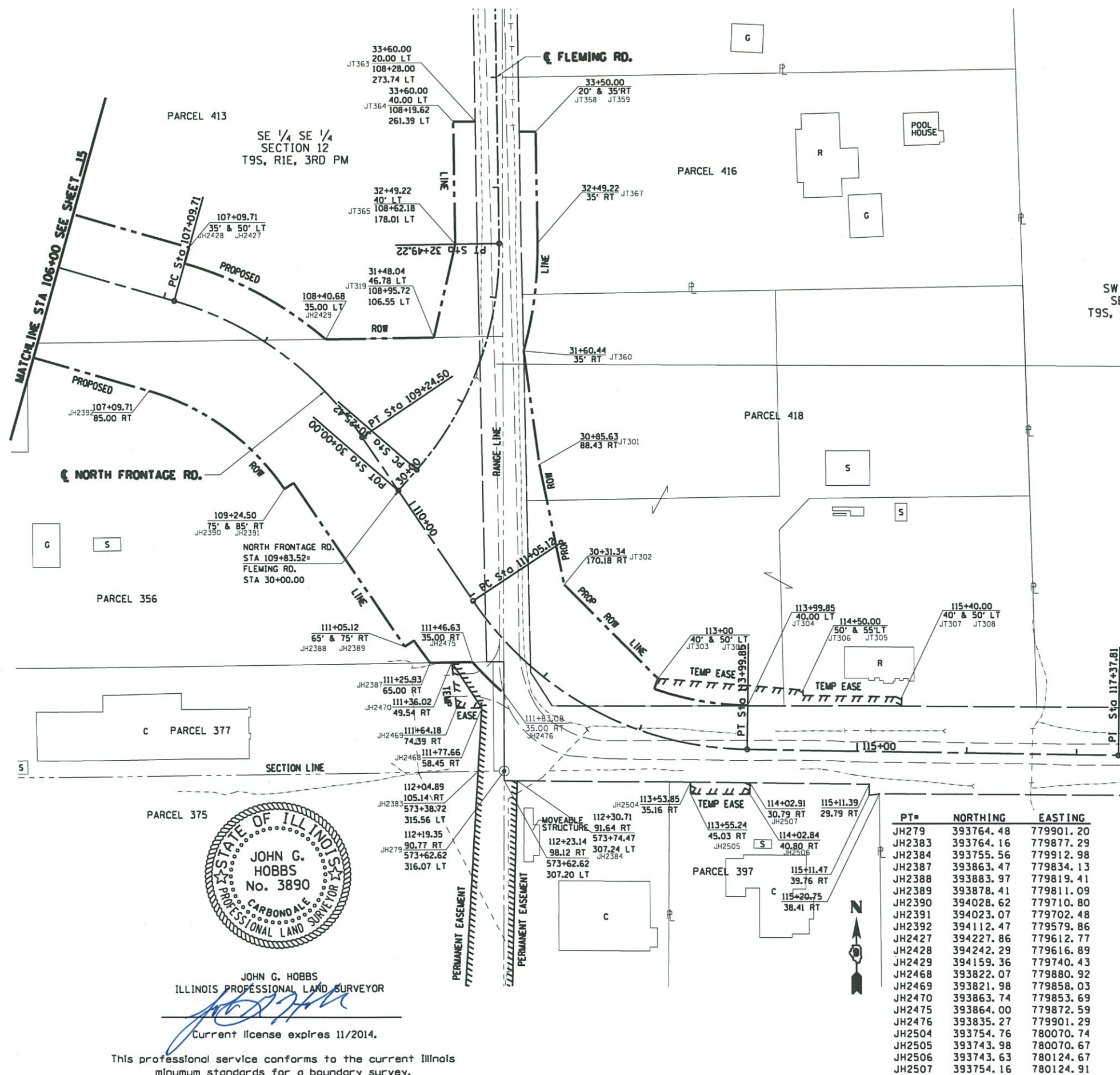

SW 1/4 SW 1/4
SECTION 7
T9S, R2E, 3RD PM

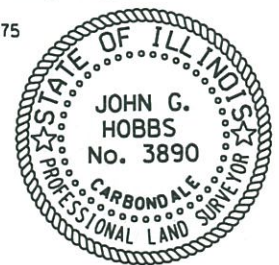

JOHN G. HOBBS
ILLINOIS PROFESSIONAL LAND SURVEYOR
Current license expires 11/2014.

This professional service conforms to the current Illinois minimum standards for a boundary survey.

PT#	NORTHING	EASTING	PT#	NORTHING	EASTING
JH279	393764.48	779901.20	JT300	393849.29	780041.33
JH2383	393764.16	779877.29	JT301	394045.01	779934.33
JH2384	393755.56	779912.98	JT302	393935.05	779956.63
JH2387	393863.47	779834.13	JT303	393839.88	780037.97
JH2388	393883.97	779819.41	JT304	393824.46	780122.95
JH2389	393878.41	779811.09	JT305	393838.67	780173.33
JH2390	394028.62	779710.80	JT306	393833.67	780173.25
JH2391	394023.07	779702.48	JT307	393832.26	780263.24
JH2392	394112.47	779579.86	JT308	393824.03	780263.11
JH2427	394227.86	779612.77	JT319	394160.68	779838.72
JH2428	394242.29	779616.89	JT358	394346.63	779917.07
JH2429	394159.36	779740.43	JT359	394346.84	779932.07
JH2468	393822.07	779880.92	JT360	394148.30	779920.44
JH2469	393821.98	779858.03	JT363	394356.09	779876.94
JH2470	393863.74	779853.69	JT364	394355.82	779856.94
JH2475	393864.00	779872.59	JT365	394245.05	779858.43
JH2476	393835.27	779901.29	JT367	394246.06	779933.43
JH2504	393754.76	780070.74			
JH2505	393743.98	780070.67			
JH2506	393743.63	780124.67			
JH2507	393754.16	780124.91			

FILE NAME =	USER NAME = hobbs.jg	DESIGNED -	REVISED -
et:\pwork\pavidot\hobbs\jg\0182607\1-0244\3-sht-78221.dgn		DRAWN -	REVISED -
#MODELNAME#	PLOT SCALE = 100.0000' / 1"	CHECKED -	REVISED -
	PLOT DATE = 12/31/2013	DATE -	REVISED -

STATE OF ILLINOIS
DEPARTMENT OF TRANSPORTATION

RIGHT OF WAY PLANS
NORTH FRONTAGE RD./FLEMING RD.
SCALE: 1" = 100'
SHEET 16 OF 16 SHEETS
STA. 106+00.00 TO STA. 120+00.00

F.A. RTE.	SECTION	COUNTY	TOTAL SHEETS	SHEET NO.
IL 13	(1-31R-2, N-4, TS-4, HBK-1)	WILLIAMSON	733	276
CONTRACT NO. 78221			ILLINOIS FED. AID PROJECT	