

NOTES:

1. ELEVATIONS GIVEN ARE AT THE EDGE OF PAVEMENT, UNLESS OTHERWISE INDICATED.

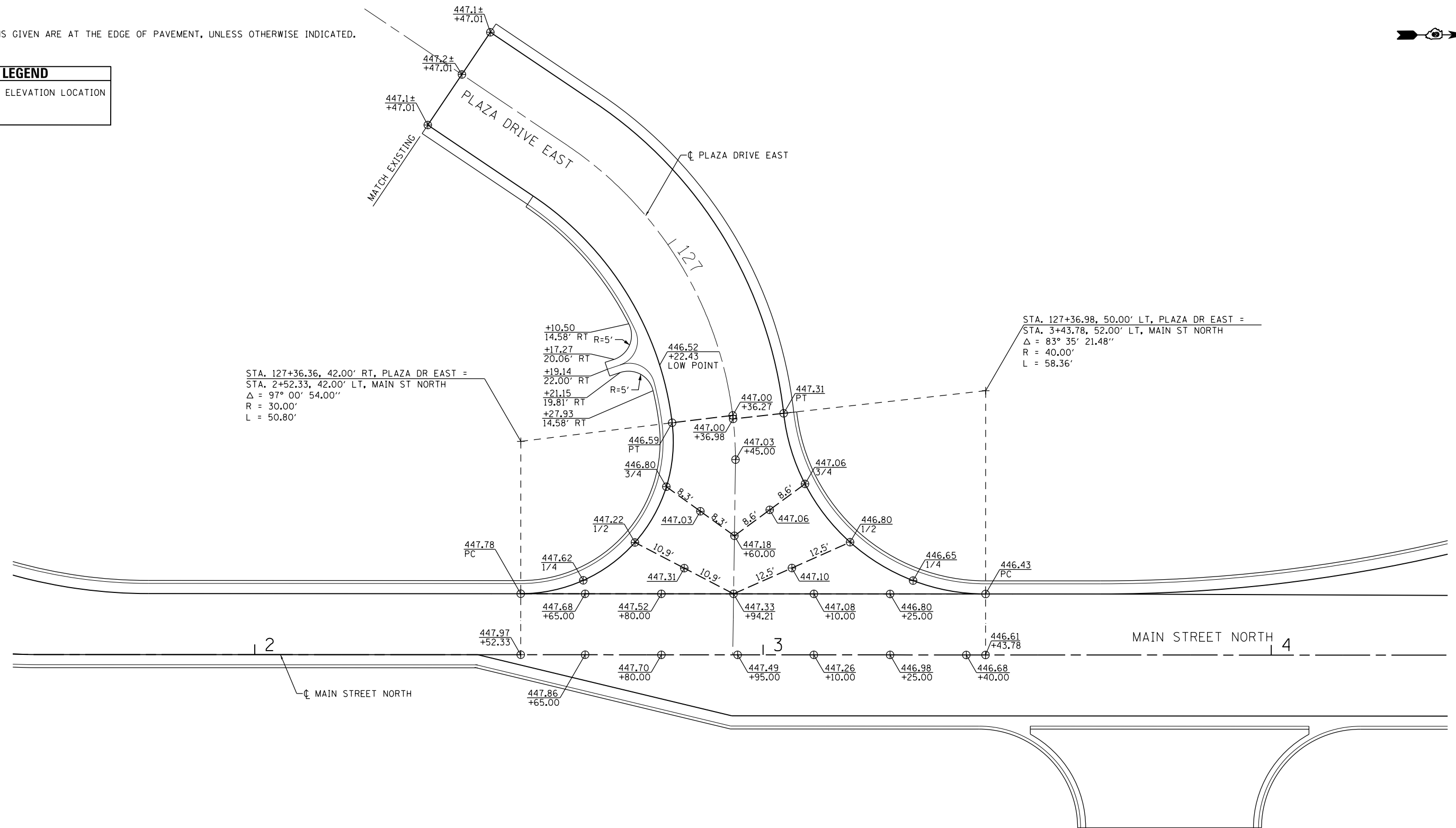

LEGEND	
⊕	SPOT ELEVATION LOCATION



FILE NAME =	USER NAME = \$USER\$	DESIGNED - KN	REVISED -
c:\pwwork\pwwork\lavenderba\d0363618\d0363618.dwg	78221-sht-intersec-25.dgn	DRAWN - AS	REVISED -
	PLOT SCALE = 20.0000' / in.	CHECKED -	REVISED -
	PLOT DATE = 1/31/2014	DATE -	REVISED -

**STATE OF ILLINOIS
DEPARTMENT OF TRANSPORTATION**

**INTERSECTION DETAILS
PLAZA DRIVE EAST AND MAIN STREET NORTH**

F.A.P. RTE.	SECTION	COUNTY	TOTAL SHEETS	SHEET NO.
331	(1-3)R-2, N-4, TS-4, HBK-1	WILLIAMSON	733	301
DRAWING NO. 10-25		CONTRACT NO. 78221		
ILLINOIS FED. AID PROJECT				

SCALE: SHEET NO. 25 OF 30 SHEETS STA. TO STA.

NOTES:

1. ELEVATIONS GIVEN ARE AT THE EDGE OF PAVEMENT, UNLESS OTHERWISE INDICATED.

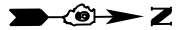

LEGEND	
⊕	SPOT ELEVATION LOCATION

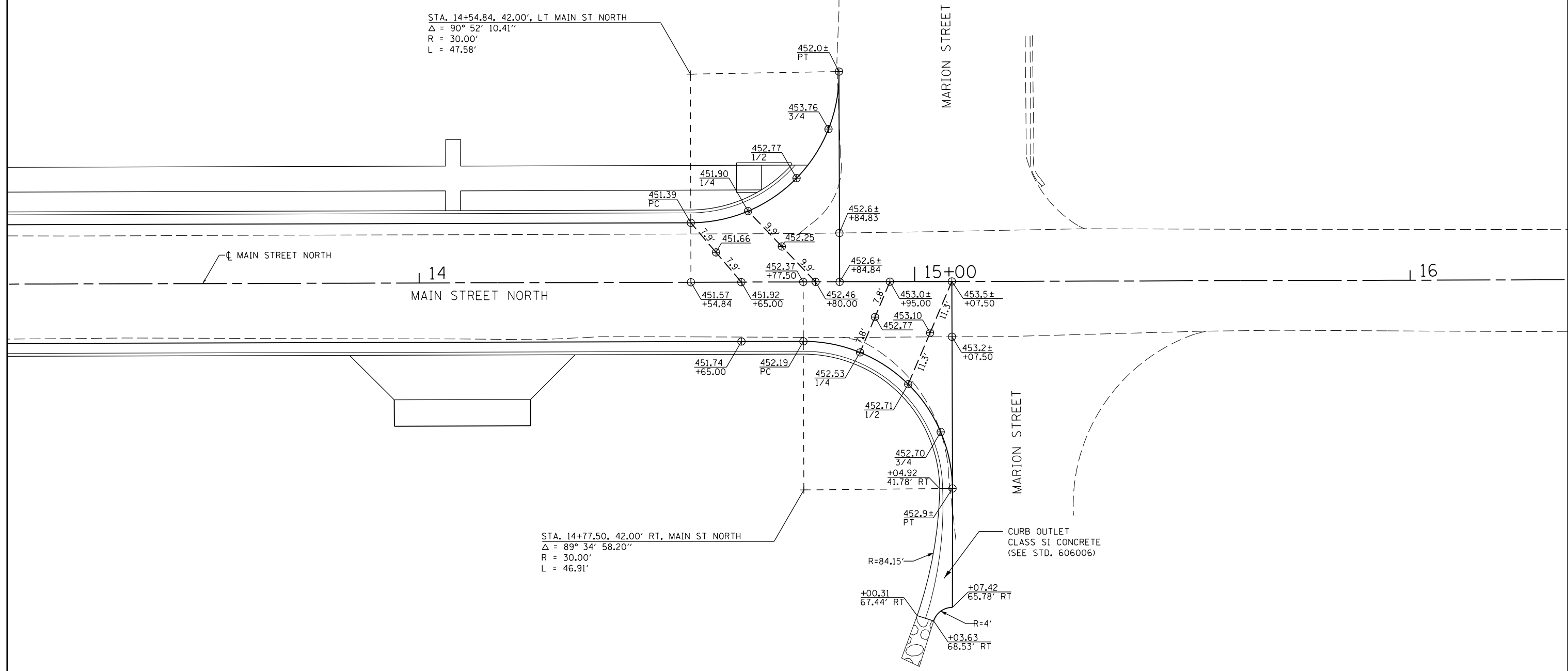

STA. 14+54.84, 42.00', LT MAIN ST NORTH
 $\Delta = 90^\circ 52' 10.41''$
 $R = 30.00'$
 $L = 47.58'$

STA. 14+77.50, 42.00' RT, MAIN ST NORTH
 $\Delta = 89^\circ 34' 58.20''$
 $R = 30.00'$
 $L = 46.91'$



FILE NAME =	USER NAME = \$USER\$	DESIGNED - KN	REVISED -
ct:\pw_work\p\dot\lavenderba\d0363618\078221-sht-intersec-26.dgn		DRAWN - AS	REVISED -
	PLOT SCALE = 20.0000' / in.	CHECKED -	REVISED -
	PLOT DATE = 1/31/2014	DATE -	REVISED -

**STATE OF ILLINOIS
DEPARTMENT OF TRANSPORTATION**

**INTERSECTION DETAILS
MAIN STREET NORTH AND MARION STREET**

F.A.P. RTE.	SECTION	COUNTY	TOTAL SHEETS	SHEET NO.
331	(1-3)R-2, N-4, TS-4, HBK-1	WILLIAMSON	733	302
DRAWING NO. ID-26		CONTRACT NO. 78221		
ILLINOIS FED. AID PROJECT				

SCALE: SHEET NO. 26 OF 30 SHEETS STA. TO STA.

NOTES:

1. ELEVATIONS GIVEN ARE AT THE EDGE OF PAVEMENT, UNLESS OTHERWISE INDICATED.

LEGEND	
⊕	SPOT ELEVATION LOCATION

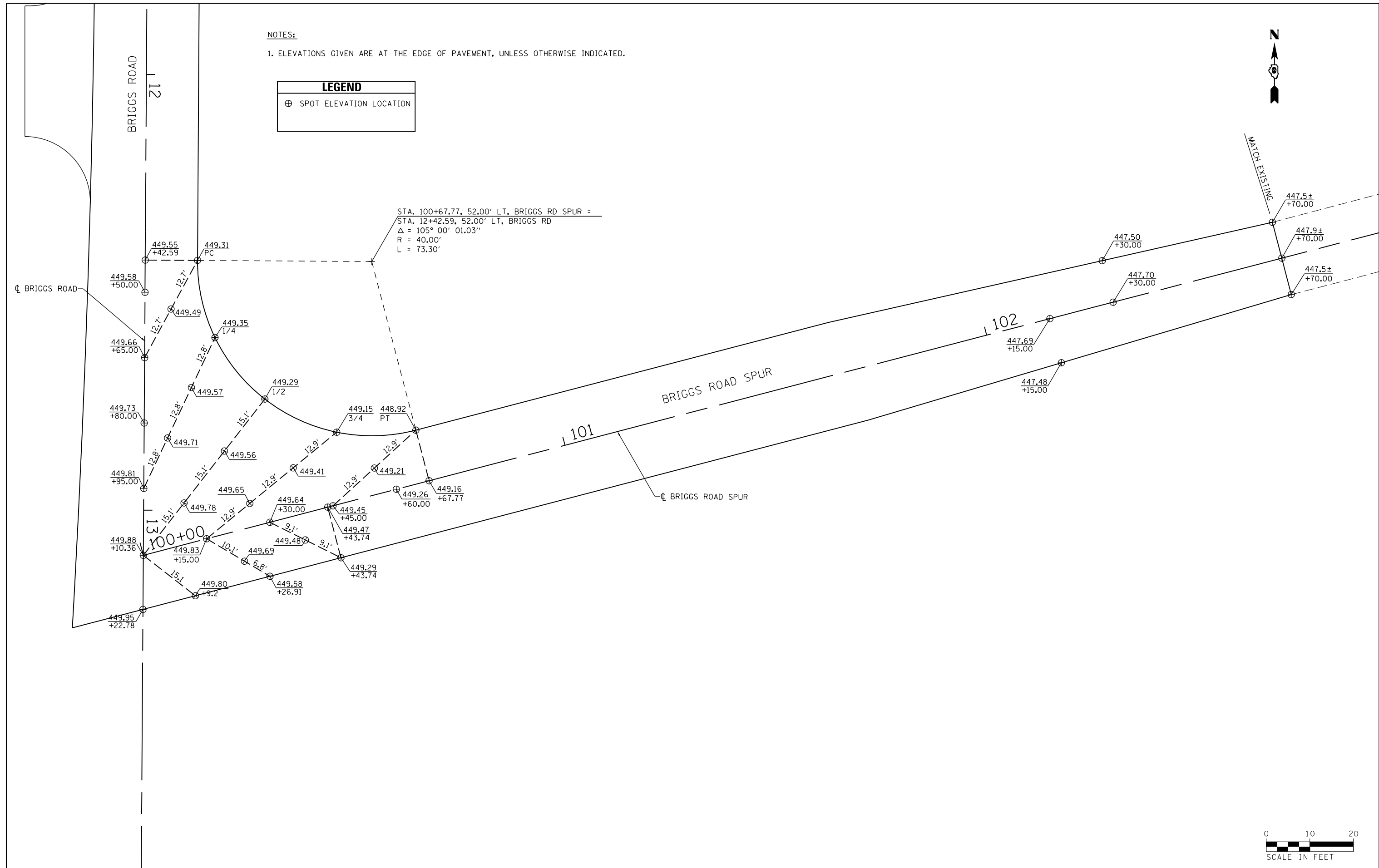

STA. 100+67.77, 52.00' LT, BRIGGS RD SPUR =
 STA. 12+42.59, 52.00' LT, BRIGGS RD
 $\Delta = 105^\circ 00' 01.03''$
 $R = 40.00'$
 $L = 73.30'$

FILE NAME =	USER NAME = \$USER\$	DESIGNED - KN	REVISED -
ci:\pw\work\p\dot\lavenderba\d0363618\078221-sht-intersec-27.dgn		DRAWN - AS	REVISED -
PLOT SCALE = 1/9992" / in.		CHECKED -	REVISED -
PLOT DATE = 1/31/2014		DATE -	REVISED -

**STATE OF ILLINOIS
 DEPARTMENT OF TRANSPORTATION**

**INTERSECTION DETAILS
 BRIGGS ROAD AND BRIGGS ROAD SPUR**

SCALE: SHEET NO. 27 OF 30 SHEETS STA. TO STA.

F.A.P. RTE.	SECTION	COUNTY	TOTAL SHEETS	SHEET NO.
331	(1-3)R-2, N-4, TS-4, HBK-1	WILLIAMSON	733	303
DRAWING NO. ID-27			CONTRACT NO. 78221	
ILLINOIS FED. AID PROJECT				

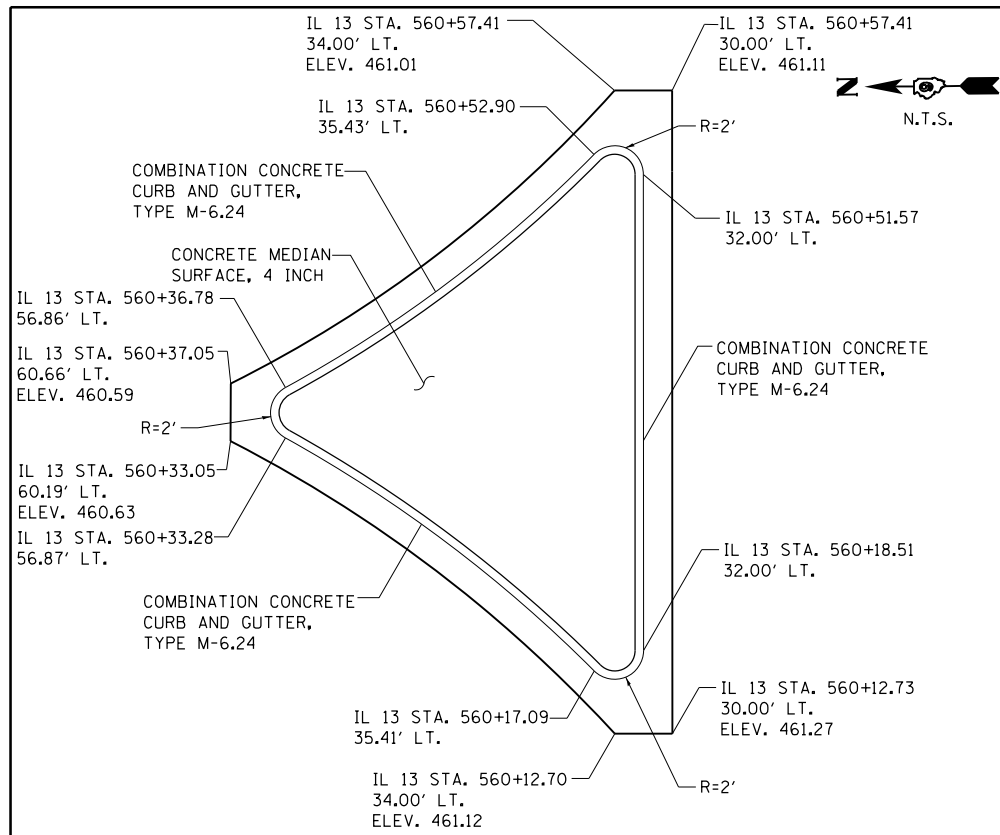

SAMUEL RD NORTH

NOTES:
1. STATION OFFSET CALLOUTS FOR ALL IL 13 LOCATIONS USE IL 13 WB ALIGNMENT.

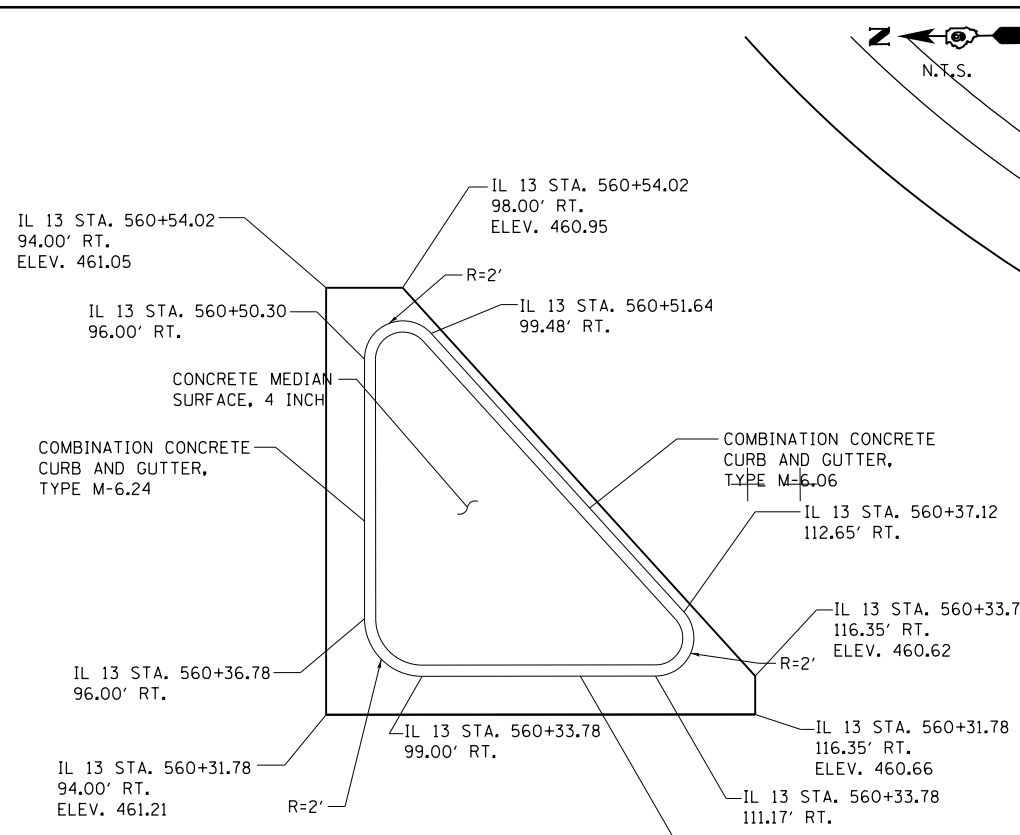

SAMUEL RD SOUTH

NOTES:
1. STATION OFFSET CALLOUTS FOR ALL IL 13 LOCATIONS USE IL 13 WB ALIGNMENT.

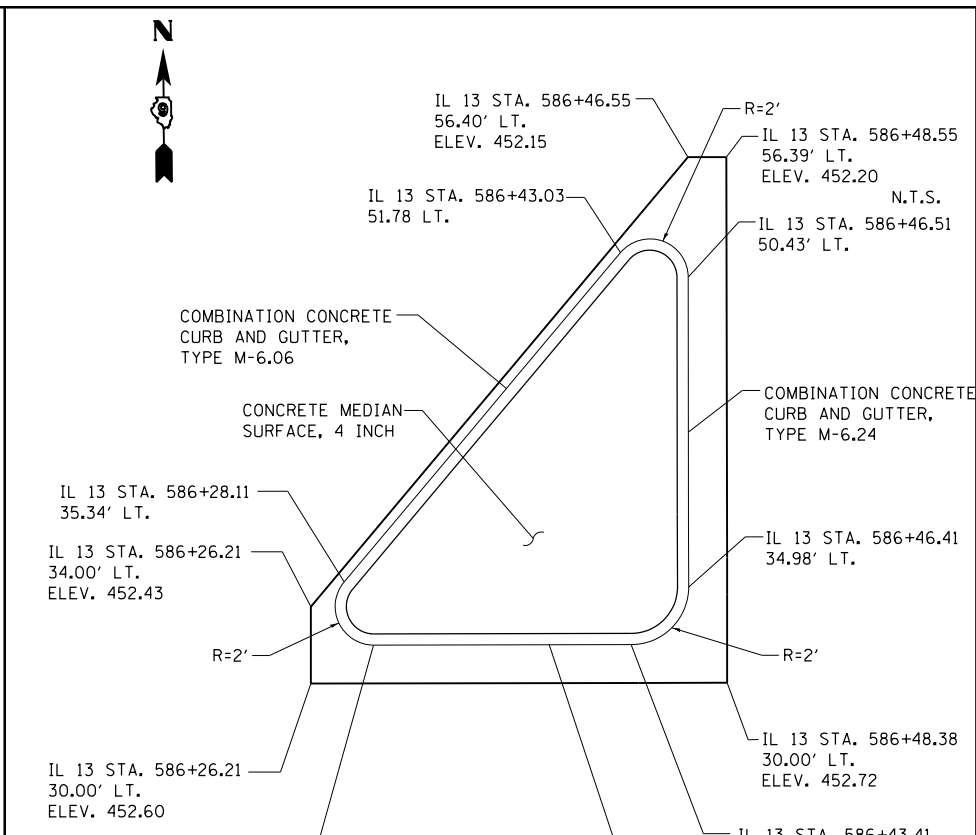

BRIGGS RD NORTH

NOTES:
1. STATION OFFSET CALLOUTS FOR ALL IL 13 LOCATIONS USE IL 13 WB ALIGNMENT.

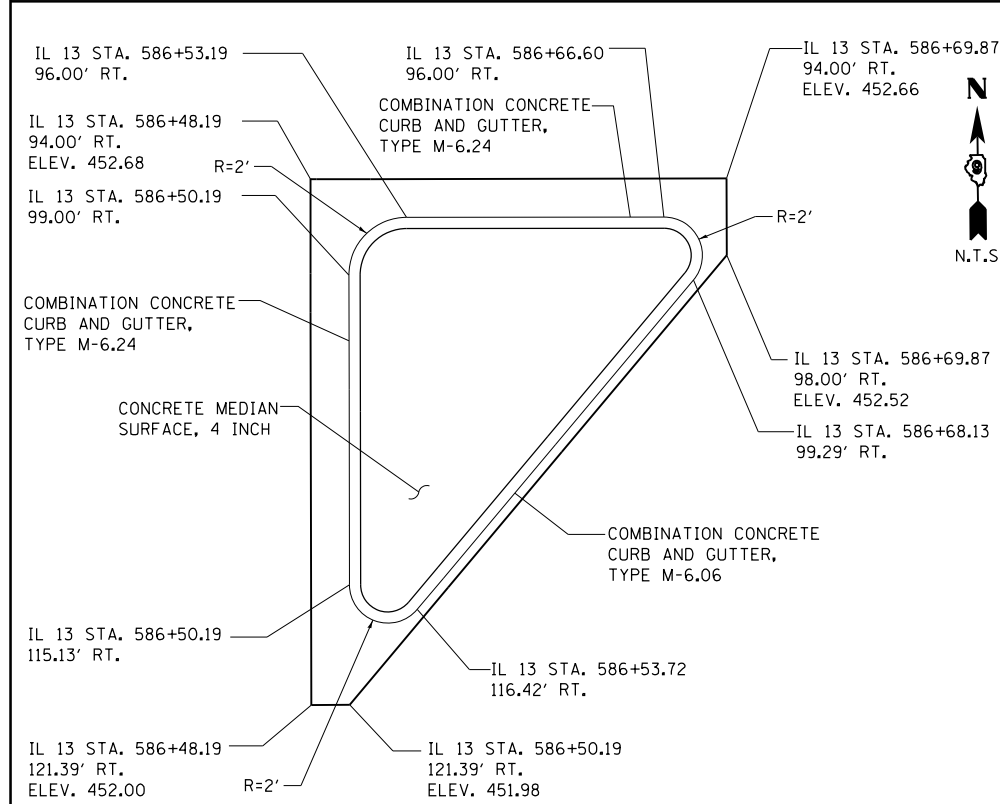

BRIGGS RD SOUTH

NOTES:
1. STATION OFFSET CALLOUTS FOR ALL IL 13 LOCATIONS USE IL 13 WB ALIGNMENT.

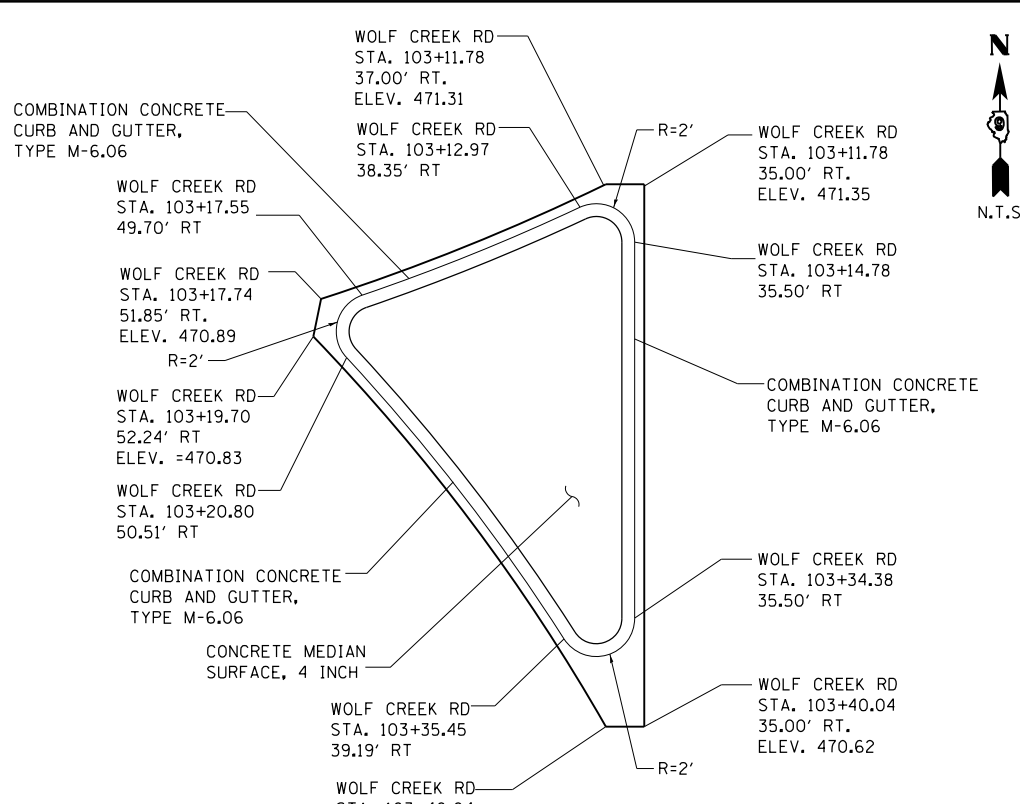

WOLF CREEK RD AND RAMP D

FILE NAME =	USER NAME = \$USER\$	DESIGNED - KN	REVISED -
ci:\pwwork\p1dot\lavenderba\d0363618\DWG\78221-sht-intersec-28.dgn		DRAWN - AS	REVISED -
PLOT SCALE = 40.0000' / in.		CHECKED -	REVISED -
PLOT DATE = 1/31/2014		DATE -	REVISED -

STATE OF ILLINOIS
DEPARTMENT OF TRANSPORTATION

INTERSECTION DETAILS	
ISLAND, MEDIAN AND NOSE GEOMETRICS	
SCALE:	SHEET NO. 28 OF 30 SHEETS STA. TO STA.

F.A.P. RTE.	SECTION	COUNTY	TOTAL SHEETS	SHEET NO.
331	(1-3)R-2, N-4, TS-4, HBK-1	WILLIAMSON	733	304
DRAWING NO.	ID-28	CONTRACT NO.	78221	
ILLINOIS FED. AID PROJECT				

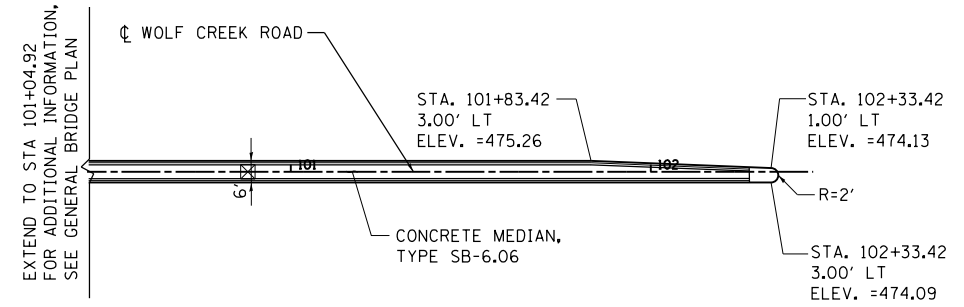
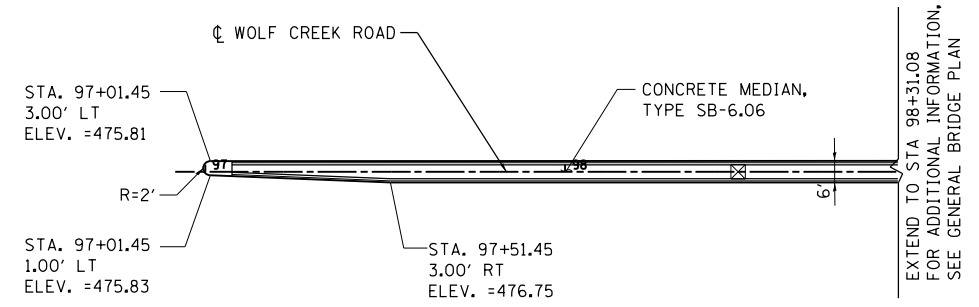

WOLF CREEK RD BRIDGE APPROACH

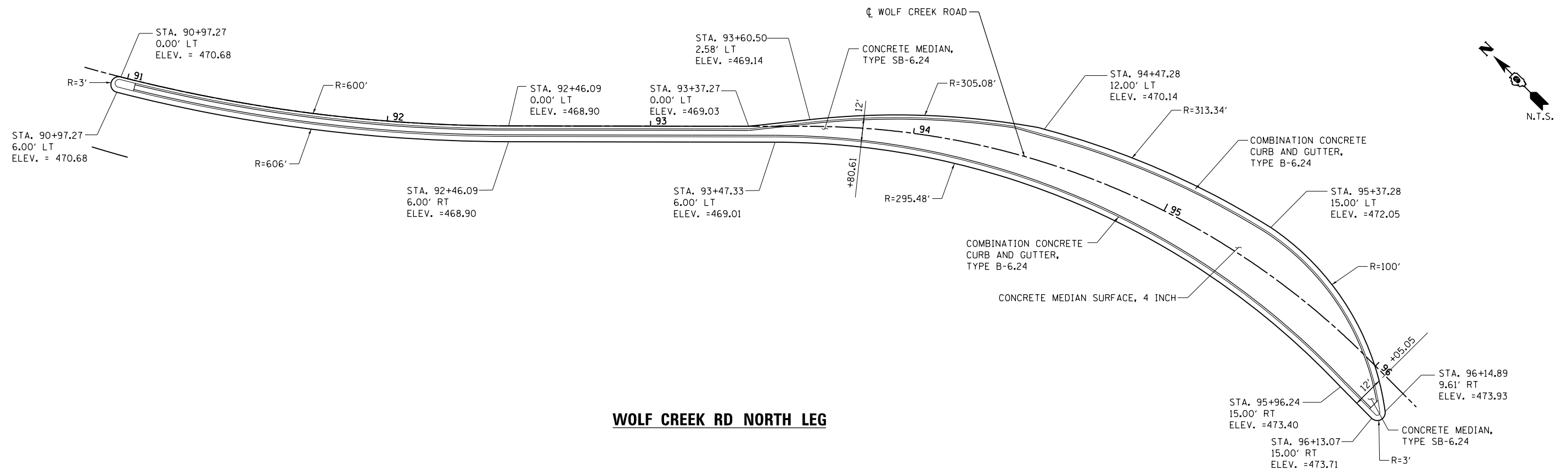

WOLF CREEK RD NORTH LEG

FILE NAME =	USER NAME = \$USER\$	DESIGNED - KN	REVISED -	STATE OF ILLINOIS DEPARTMENT OF TRANSPORTATION	INTERSECTION DETAILS ISLAND, MEDIAN AND NOSE GEOMETRICS		F.A.P. RTE.	SECTION	COUNTY	TOTAL SHEETS	SHEET NO.		
et:\pwork\pwork\lavenderba\d0363618\0978221-sht-intersec-29.dgn		DRAWN - AS	REVISED -		SCALE:	SHEET NO. 29 OF 30 SHEETS	STA.	TO STA.	331	(1-3)R-2, N-4, TS-4, HBK-1	WILLIAMSON	733	305
	PLOT SCALE = 40.0000' / in.	CHECKED -	REVISED -						DRAWING NO. ID-29		CONTRACT NO. 78221		
	PLOT DATE = 1/31/2014	DATE -	REVISED -								ILLINOIS FED. AID PROJECT		

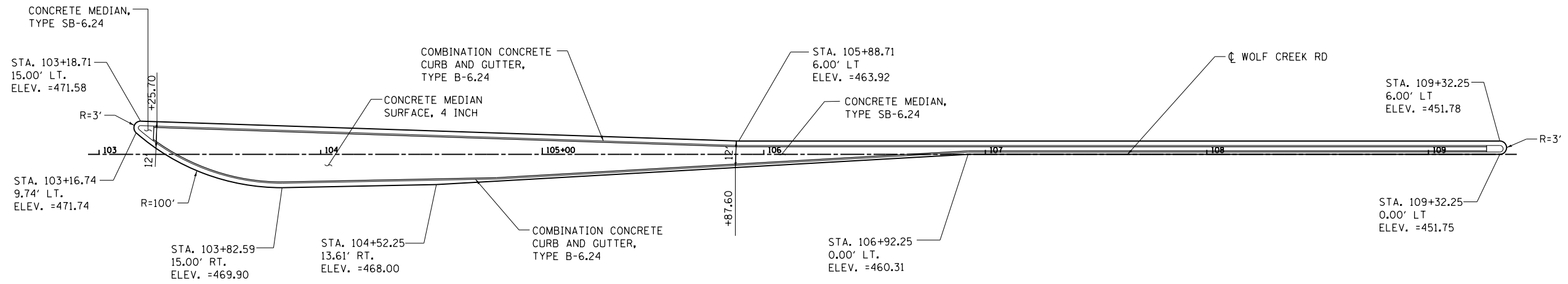

WOLF CREEK RD SOUTH LEG

FILE NAME =	USER NAME = \$USER\$	DESIGNED - KN	REVISED -
c:\pwork\pwork\lavenderba\d0363618\0978221-sht-intersec-30.dgn		DRAWN - AS	REVISED -
	PLOT SCALE = 40.0000' / in.	CHECKED -	REVISED -
	PLOT DATE = 1/31/2014	DATE -	REVISED -

**STATE OF ILLINOIS
DEPARTMENT OF TRANSPORTATION**

**INTERSECTION DETAILS
ISLAND, MEDIAN AND NOSE GEOMETRICS**

SCALE: SHEET NO. 30 OF 30 SHEETS STA. TO STA.

F.A.P. RTE.	SECTION	COUNTY	TOTAL SHEETS	SHEET NO.
331	(1-3)R-2, N-4, TS-4, HBK-1	WILLIAMSON	733	306
DRAWING NO. ID-30		CONTRACT NO. 78221		
ILLINOIS FED. AID PROJECT				

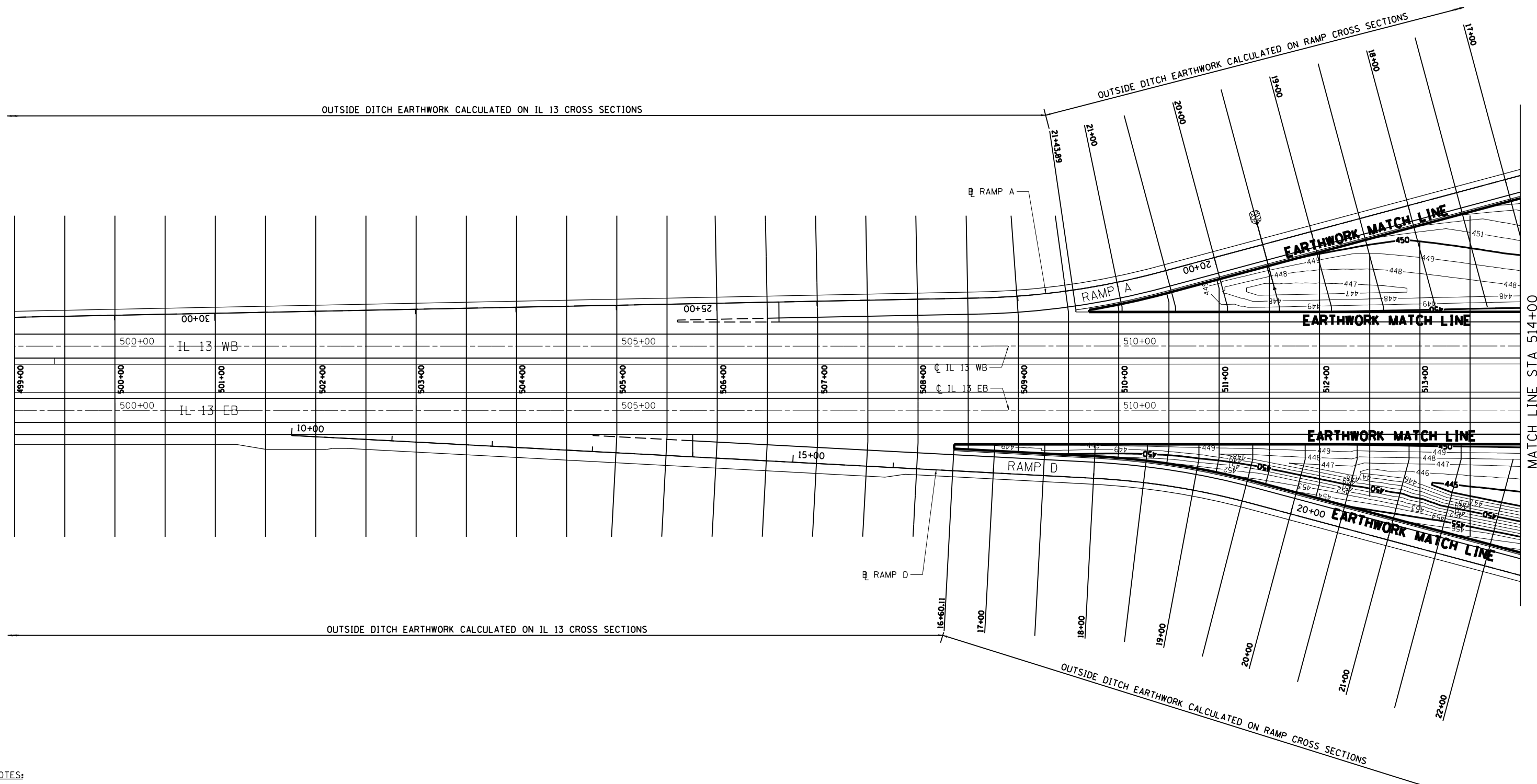

NOTES:
 1. INFIELD EARTHWORK IS CALCULATED USING A VOLUMETRIC SUBTRACTION BETWEEN THE PROPOSED INFIELD SURFACE AND THE EXISTING SURFACE. AREAS OUTSIDE EARTHWORK MATCHLINES ON CROSS SECTIONS ARE SHOWN FOR INFORMATIONAL ONLY.



FILE NAME =	USER NAME = \$USER\$	DESIGNED - KN	REVISED -
c:\pwwork\pwwork\lavenderba\d0363618\078221-sht-grade-01.dgn		DRAWN - AS	REVISED -
	PLOT SCALE = 100.0000' / 1"	CHECKED -	REVISED -
	PLOT DATE = 1/31/2014	DATE -	REVISED -

**STATE OF ILLINOIS
 DEPARTMENT OF TRANSPORTATION**

**INTERCHANGE GRADING PLANS
 IL 13**

SCALE: 1"=50' SHEET NO. 1 OF 5 SHEETS STA. 499+00.00 TO STA. 514+00.00

F.A.P. RTE.	SECTION	COUNTY	TOTAL SHEETS	SHEET NO.
331	(1-3)R-2, N-4, TS-4, HBK-1	WILLIAMSON	733	307
DRAWING NO.	GP-01	CONTRACT NO.	78221	
ILLINOIS FED. AID PROJECT				

MATCH LINE STA 514+00

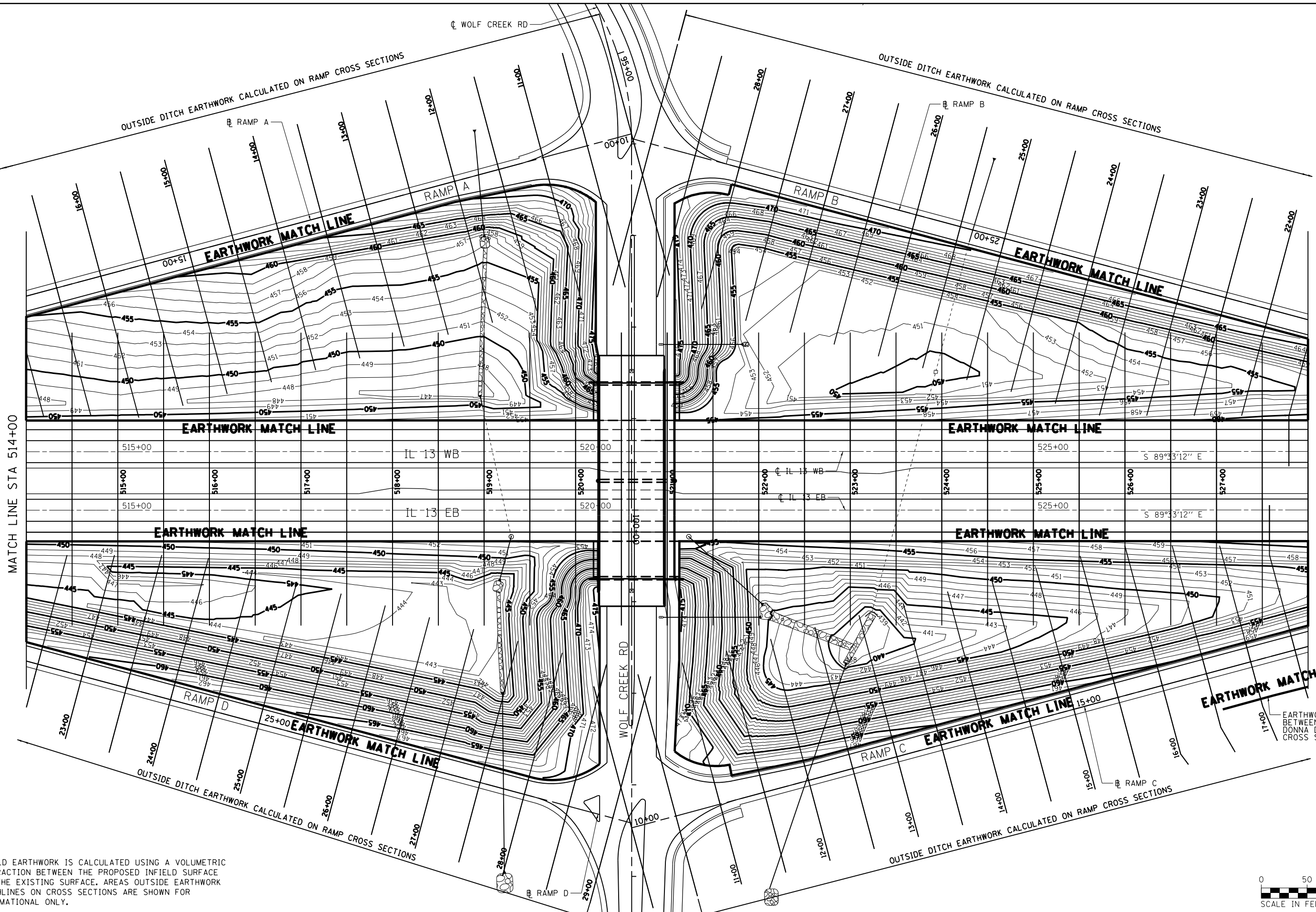

MATCH LINE STA 514+00

MATCH LINE STA 528+00

NOTES:
 1. INFIELD EARTHWORK IS CALCULATED USING A VOLUMETRIC SUBTRACTION BETWEEN THE PROPOSED INFIELD SURFACE AND THE EXISTING SURFACE. AREAS OUTSIDE EARTHWORK MATCHLINES ON CROSS SECTIONS ARE SHOWN FOR INFORMATIONAL ONLY.

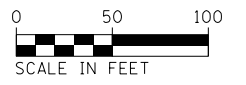

FILE NAME =	USER NAME = \$USER\$	DESIGNED - KN	REVISED -
c:\pw\work\p1dot\lavenderba\d0363618\078221-sht-grade-02.dgn		DRAWN - AS	REVISED -
		CHECKED -	REVISED -
		DATE -	REVISED -

STATE OF ILLINOIS
 DEPARTMENT OF TRANSPORTATION

INTERCHANGE GRADING PLANS
 IL 13

SCALE: 1"=50' SHEET NO. 2 OF 5 SHEETS STA. 514+00.00 TO STA. 528+00.00

F.A.P. RTE.	SECTION	COUNTY	TOTAL SHEETS	SHEET NO.
331	(1-3)R-2, N-4, TS-4, HBK-1	WILLIAMSON	733	308
DRAWING NO.	GP-02	CONTRACT NO.	78221	

ILLINOIS FED. AID PROJECT

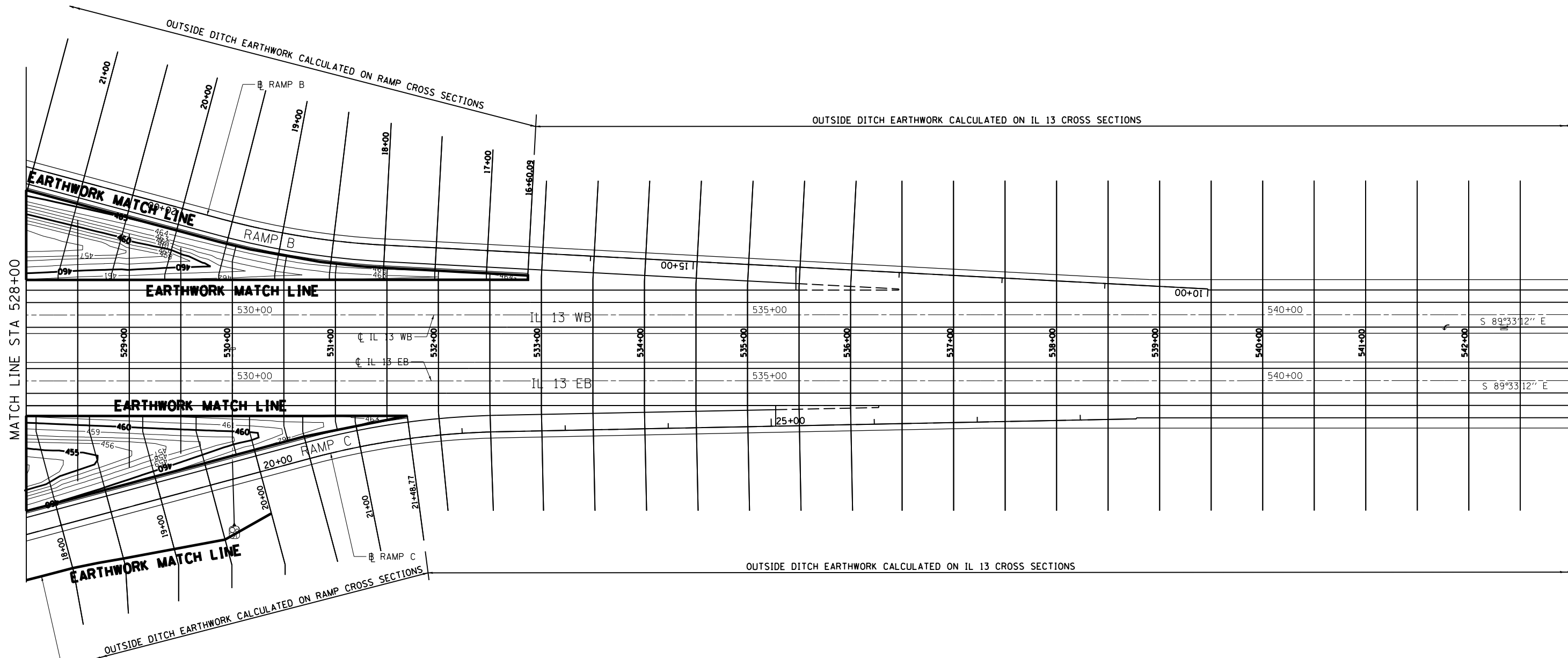

NOTES:
 1. INFIELD EARTHWORK IS CALCULATED USING A VOLUMETRIC SUBTRACTION BETWEEN THE PROPOSED INFIELD SURFACE AND THE EXISTING SURFACE. AREAS OUTSIDE EARTHWORK MATCHLINES ON CROSS SECTIONS ARE SHOWN FOR INFORMATIONAL ONLY.

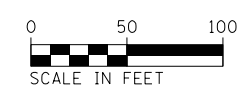

FILE NAME = c:\pwwork\pwwork\lenderba\0363618\03\78221-sht-grade-03.dgn	USER NAME = sUSER*	DESIGNED - KN	REVISED -	STATE OF ILLINOIS DEPARTMENT OF TRANSPORTATION	INTERCHANGE GRADING PLANS IL 13	F.A.P. RTE.	SECTION	COUNTY	TOTAL SHEETS	SHEET NO.
PLOT SCALE = 100.0000' / 1in.	CHECKED -	REVISED -	331			(1-3)R-2, N-4, TS-4, HBK-1	WILLIAMSON	733	309	
PLOT DATE = 1/31/2014	DATE -	REVISED -	DRAWING NO. GP-03			CONTRACT NO. 78221		ILLINOIS FED. AID PROJECT		
SCALE: 1"=50'		SHEET NO. 3 OF 5 SHEETS				STA. 528+00.00 TO STA. 543+00.00				

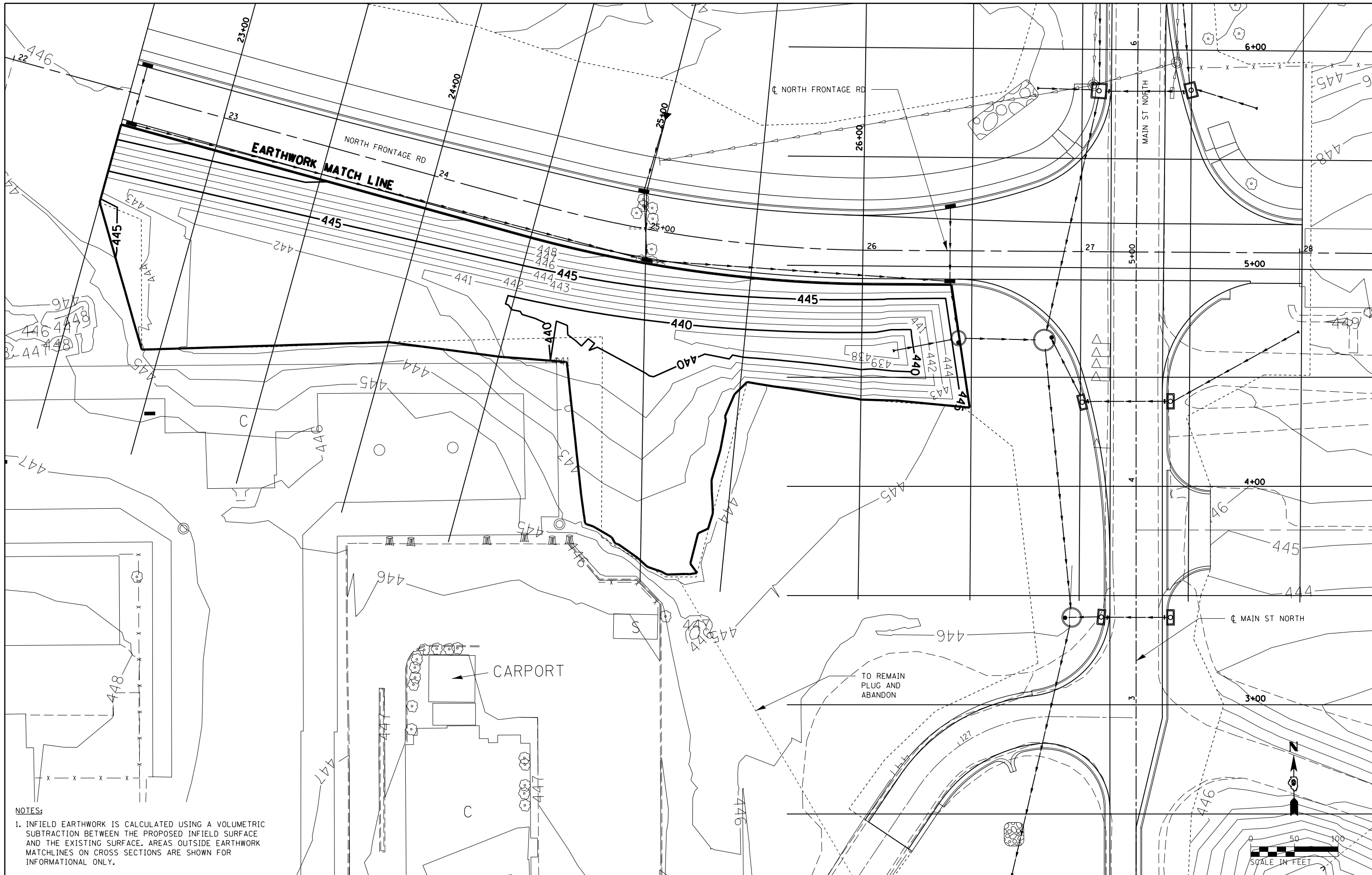

NOTES:
 1. INFIELD EARTHWORK IS CALCULATED USING A VOLUMETRIC SUBTRACTION BETWEEN THE PROPOSED INFIELD SURFACE AND THE EXISTING SURFACE. AREAS OUTSIDE EARTHWORK MATCHLINES ON CROSS SECTIONS ARE SHOWN FOR INFORMATIONAL ONLY.

FILE NAME =	USER NAME = \$USER\$	DESIGNED - KN	REVISED -
c:\pwwork\pwwidot\lavenderba\d0363618\DWG\78221-sht-grade-04.dgn		DRAWN - AS	REVISED -
	PLOT SCALE = 40.0000' / in.	CHECKED -	REVISED -
	PLOT DATE = 1/31/2014	DATE -	REVISED -

**STATE OF ILLINOIS
 DEPARTMENT OF TRANSPORTATION**

**INTERSECTION GRADING PLANS
 NORTH FRONTAGE ROAD AT MAIN STREET NORTH**

SCALE: 1"=50' SHEET NO. 4 OF 5 SHEETS STA. TO STA.

F.A.P. RTE.	SECTION	COUNTY	TOTAL SHEETS	SHEET NO.
331	(1-3)R-2, N-4, TS-4, HBK-1	WILLIAMSON	733	310
DRAWING NO.	GP-04	CONTRACT NO.	78221	

ILLINOIS FED. AID PROJECT

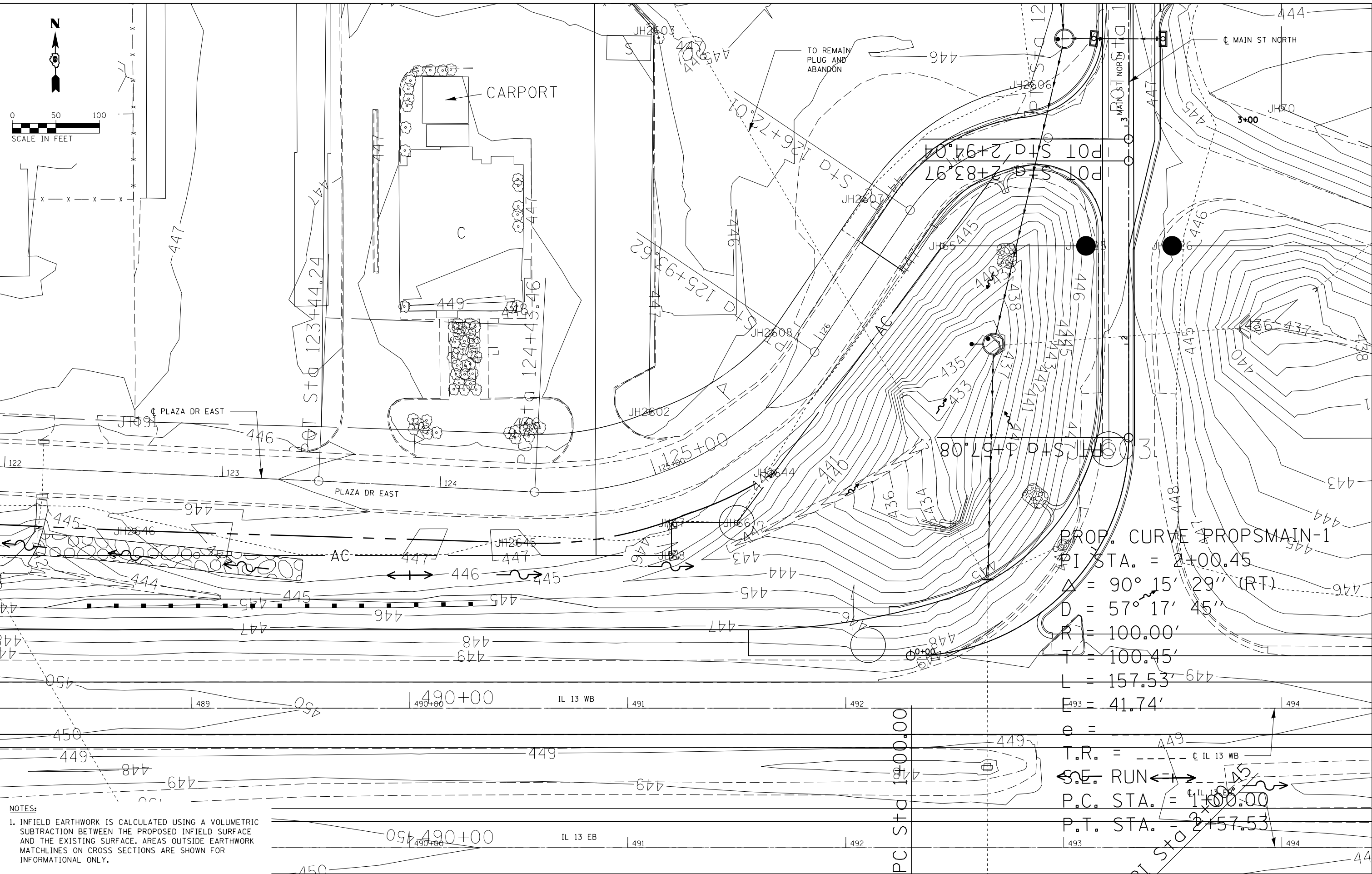

NOTES:
 1. INFIELD EARTHWORK IS CALCULATED USING A VOLUMETRIC SUBTRACTION BETWEEN THE PROPOSED INFIELD SURFACE AND THE EXISTING SURFACE. AREAS OUTSIDE EARTHWORK MATCHLINES ON CROSS SECTIONS ARE SHOWN FOR INFORMATION ONLY.

FILE NAME =	USER NAME = \$USER\$
c:\pwwork\pwwork\lavenderba\d0363618\078221-sht-grade-05.dgn	
PLOT SCALE = 40.0000' / 1" =	
PLOT DATE = 1/31/2014	

DESIGNED - KN	REVISED -
DRAWN - AS	REVISED -
CHECKED -	REVISED -
DATE -	REVISED -

**STATE OF ILLINOIS
 DEPARTMENT OF TRANSPORTATION**

**INTERSECTION GRADING PLANS
 NORTH FRONTAGE ROAD AT MAIN STREET NORTH**

SCALE: 1"=50' SHEET NO. 5 OF 5 SHEETS STA. TO STA.

F.A.P. RTE.	SECTION	COUNTY	TOTAL SHEETS	SHEET NO.
331	(1-3)R-2, N-4, TS-4, HBK-1	WILLIAMSON	733	311
DRAWING NO.	GP-05	CONTRACT NO.	78221	
ILLINOIS FED. AID PROJECT				

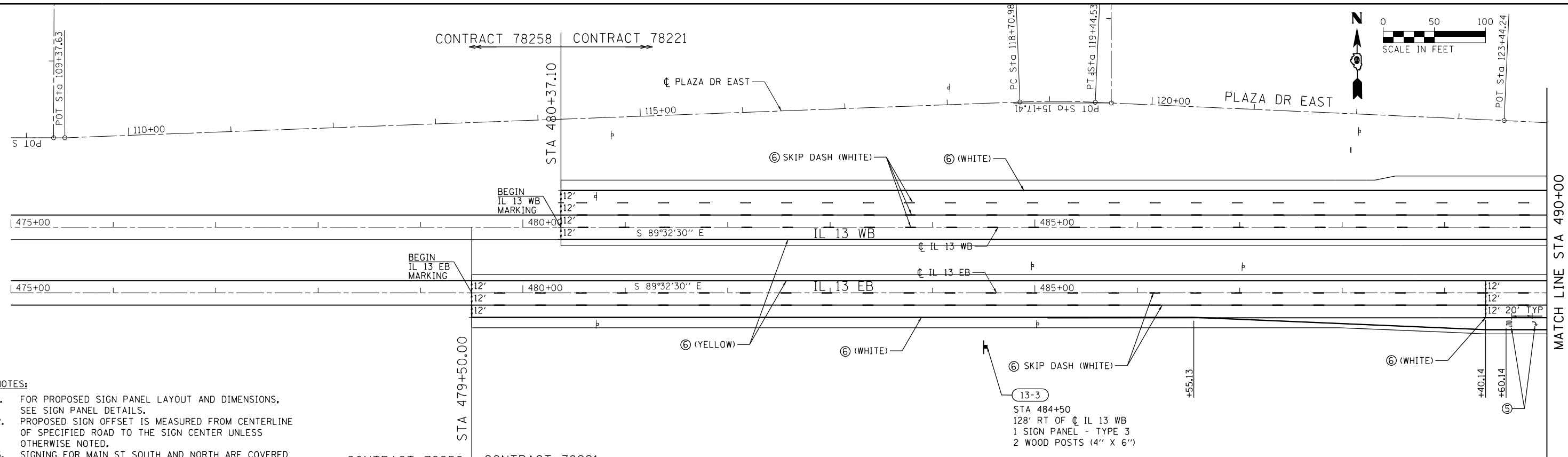

NOTES:

1. FOR PROPOSED SIGN PANEL LAYOUT AND DIMENSIONS, SEE SIGN PANEL DETAILS.
2. PROPOSED SIGN OFFSET IS MEASURED FROM CENTERLINE OF SPECIFIED ROAD TO THE SIGN CENTER UNLESS OTHERWISE NOTED.
3. SIGNING FOR MAIN ST SOUTH AND NORTH ARE COVERED ON PM-23 & PM-24, RESPECTIVELY.
4. FOR A SUMMARY OF SIGN REMOVALS, SEE REMOVAL SCHEDULES.

CONTRACT 78258 CONTRACT 78221

LEGEND	
① - THERMOPLASTIC PAVEMENT MARKING - LETTERS AND SYMBOLS	⑤ - PREFORMED PLASTIC PAVEMENT MARKING, TYPE B - LETTERS AND SYMBOLS
② - THERMOPLASTIC PAVEMENT MARKING - LINE 4"	⑥ - PREFORMED PLASTIC PAVEMENT MARKING, TYPE B - LINE 4"
③ - THERMOPLASTIC PAVEMENT MARKING - LINE 12"	⑦ - PREFORMED PLASTIC PAVEMENT MARKING, TYPE B - LINE 8"
④ - THERMOPLASTIC PAVEMENT MARKING - LINE 24"	⑧ - PREFORMED PLASTIC PAVEMENT MARKING, TYPE B - LINE 12"
Ⓐ - DENOTES STANDARD SIGN PANELS (SEE NOTE 1)	⑨ - PREFORMED PLASTIC PAVEMENT MARKING, TYPE B - LINE 24"
Ⓝ-1 - DENOTES NON-STANDARD SIGN PANELS (SEE NOTE 1)	Ⓜ - RAISED REFLECTIVE PAVEMENT MARKERS
Ⓟ - EXISTING SIGN TO BE REMOVED	Ⓜ - PROPOSED SIGNS

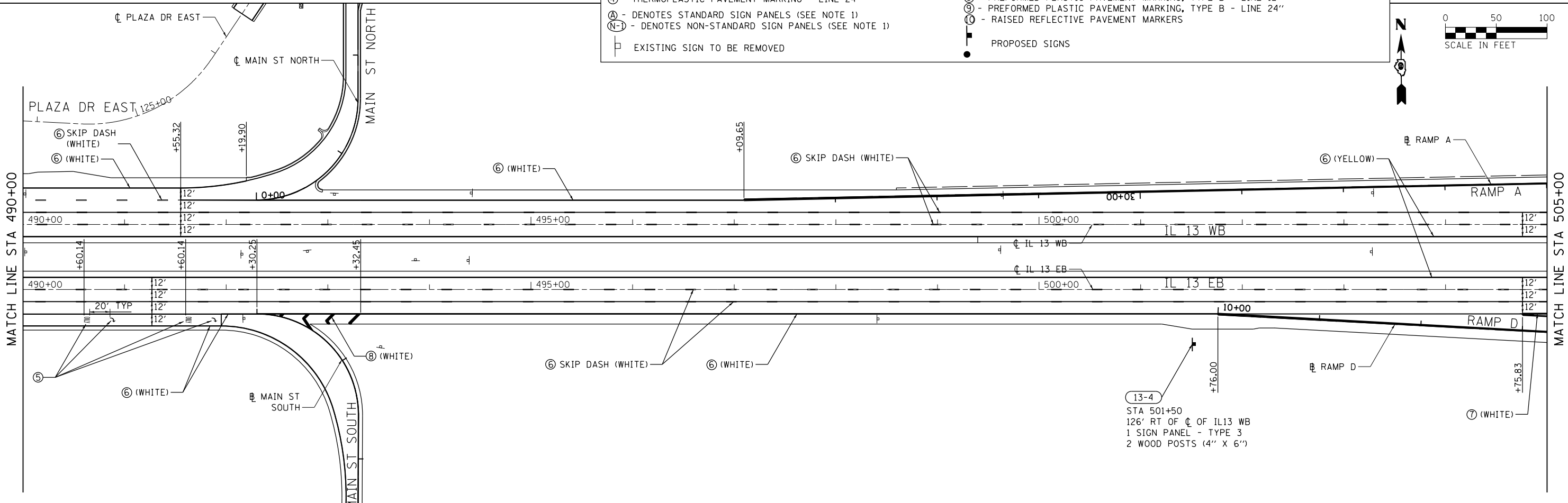

FILE NAME =	USER NAME = \$USER\$	DESIGNED - KN	REVISED -
c:\pwork\pwork\lavenderba\d0363618\078221-sht.pmk-01.dgn		DRAWN - AS	REVISED -
	PLOT SCALE = 100.0000' / in.	CHECKED -	REVISED -
	PLOT DATE = 1/31/2014	DATE -	REVISED -

**STATE OF ILLINOIS
DEPARTMENT OF TRANSPORTATION**

**PAVEMENT MARKING AND SIGNING PLANS
IL 13**

F.A.P. RTE.	SECTION	COUNTY	TOTAL SHEETS	SHEET NO.
331	(1-3)R-2, N-4, TS-4, HBK-1	WILLIAMSON	733	312
DRAWING NO. PM-01		CONTRACT NO. 78221		
ILLINOIS FED. AID PROJECT				

SCALE: SHEET NO. 1 OF 28 SHEETS STA. 479+50 TO STA. 505+00

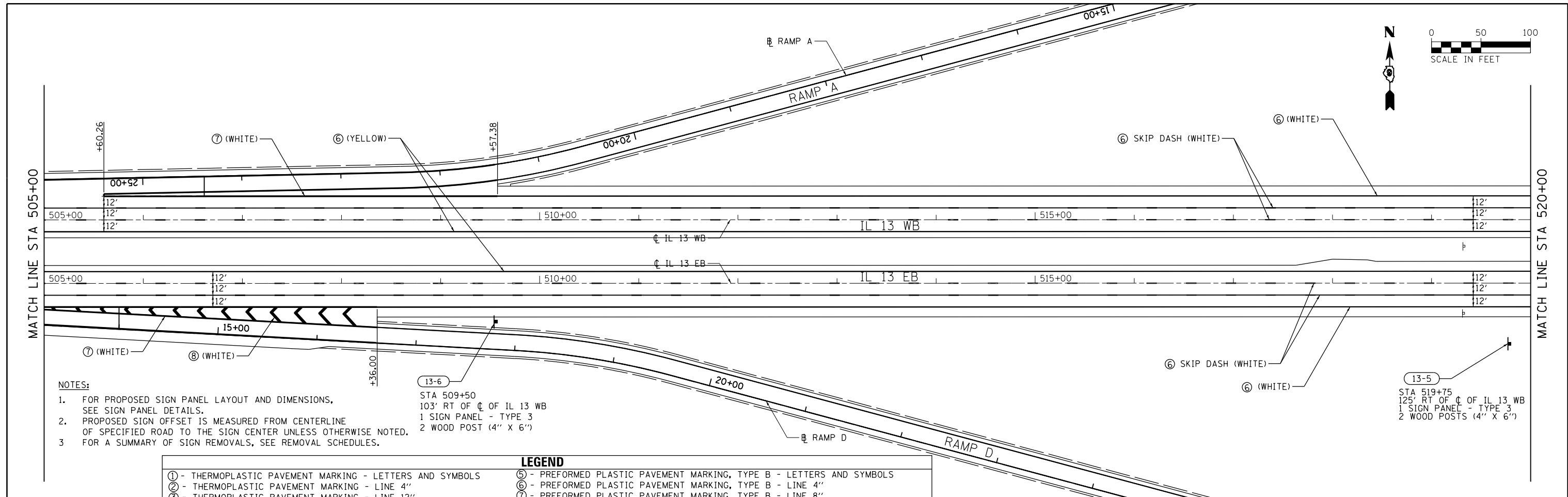

- NOTES:**
- FOR PROPOSED SIGN PANEL LAYOUT AND DIMENSIONS, SEE SIGN PANEL DETAILS.
 - PROPOSED SIGN OFFSET IS MEASURED FROM CENTERLINE OF SPECIFIED ROAD TO THE SIGN CENTER UNLESS OTHERWISE NOTED.
 - FOR A SUMMARY OF SIGN REMOVALS, SEE REMOVAL SCHEDULES.

LEGEND	
① - THERMOPLASTIC PAVEMENT MARKING - LETTERS AND SYMBOLS	⑤ - PREFORMED PLASTIC PAVEMENT MARKING, TYPE B - LETTERS AND SYMBOLS
② - THERMOPLASTIC PAVEMENT MARKING - LINE 4"	⑥ - PREFORMED PLASTIC PAVEMENT MARKING, TYPE B - LINE 4"
③ - THERMOPLASTIC PAVEMENT MARKING - LINE 12"	⑦ - PREFORMED PLASTIC PAVEMENT MARKING, TYPE B - LINE 8"
④ - THERMOPLASTIC PAVEMENT MARKING - LINE 24"	⑧ - PREFORMED PLASTIC PAVEMENT MARKING, TYPE B - LINE 12"
Ⓐ - DENOTES STANDARD SIGN PANELS (SEE NOTE 1)	⑨ - PREFORMED PLASTIC PAVEMENT MARKING, TYPE B - LINE 24"
Ⓝ-1 - DENOTES NON-STANDARD SIGN PANELS (SEE NOTE 1)	Ⓢ - RAISED REFLECTIVE PAVEMENT MARKERS
□ - EXISTING SIGN TO BE REMOVED	● - PROPOSED SIGNS

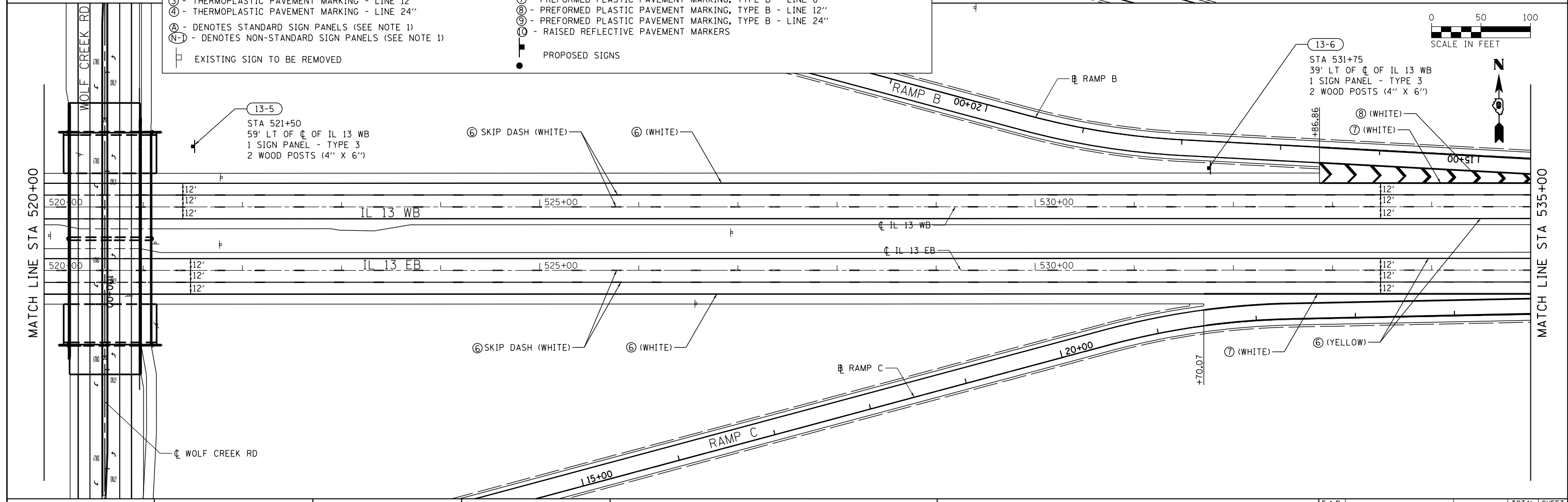

FILE NAME =	USER NAME = \$USER\$	DESIGNED - KN	REVISED -	STATE OF ILLINOIS DEPARTMENT OF TRANSPORTATION	PAVEMENT MARKING AND SIGNING PLANS IL 13	F.A.P. RTE.	SECTION	COUNTY	TOTAL SHEETS	SHEET NO.	
ct:\pw_work\p\midot\lenderba\d0363618\078221-sht-pmk-02.dgn		DRAWN - AS	REVISED -			331	(1-3)R-2, N-4, TS-4, HBK-1	WILLIAMSON	733	313	
	PLOT SCALE = 100.0000' / 1"	CHECKED -	REVISED -			DRAWING NO.	PM-02	CONTRACT NO.	78221		
	PLOT DATE = 1/31/2014	DATE -	REVISED -			SCALE:	SHEET NO. 2 OF 28 SHEETS	STA. 505+00 TO STA. 535+00	ILLINOIS FED. AID PROJECT		

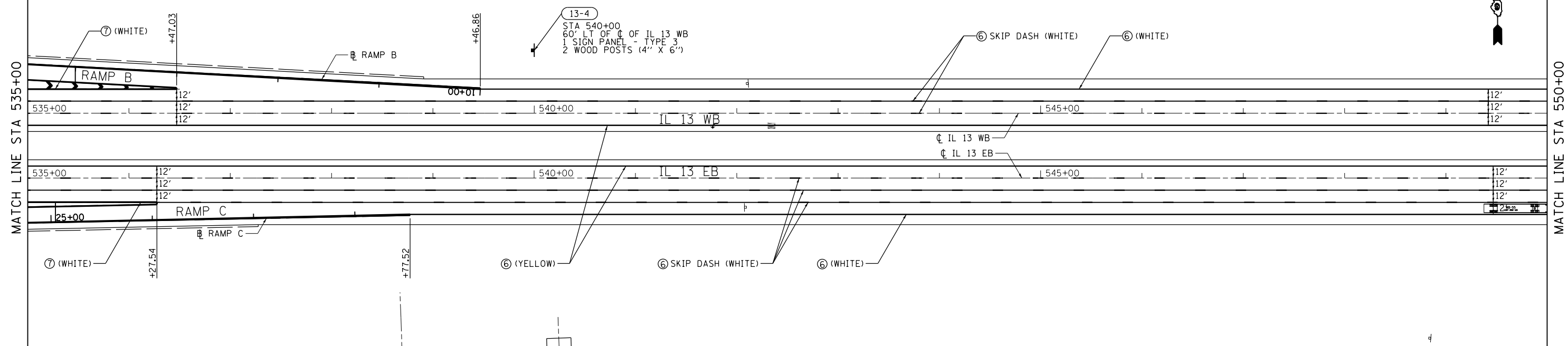
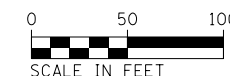

LEGEND

① - THERMOPLASTIC PAVEMENT MARKING - LETTERS AND SYMBOLS	⑥ - PREFORMED PLASTIC PAVEMENT MARKING, TYPE B - LETTERS AND SYMBOLS
② - THERMOPLASTIC PAVEMENT MARKING - LINE 4"	⑦ - PREFORMED PLASTIC PAVEMENT MARKING, TYPE B - LINE 4"
③ - THERMOPLASTIC PAVEMENT MARKING - LINE 12"	⑧ - PREFORMED PLASTIC PAVEMENT MARKING, TYPE B - LINE 8"
④ - THERMOPLASTIC PAVEMENT MARKING - LINE 24"	⑨ - PREFORMED PLASTIC PAVEMENT MARKING, TYPE B - LINE 12"
Ⓐ - DENOTES STANDARD SIGN PANELS (SEE NOTE 1)	⑩ - PREFORMED PLASTIC PAVEMENT MARKING, TYPE B - LINE 24"
Ⓝ - DENOTES NON-STANDARD SIGN PANELS (SEE NOTE 1)	Ⓜ - RAISED REFLECTIVE PAVEMENT MARKERS
□ - EXISTING SIGN TO BE REMOVED	● - PROPOSED SIGNS

- NOTES:**
- FOR PROPOSED SIGN PANEL LAYOUT AND DIMENSIONS, SEE SIGN PANEL DETAILS.
 - PROPOSED SIGN OFFSET IS MEASURED FROM CENTERLINE OF SPECIFIED ROAD TO THE SIGN CENTER UNLESS OTHERWISE NOTED.
 - FOR A SUMMARY OF SIGN REMOVALS, SEE REMOVAL SCHEDULES.

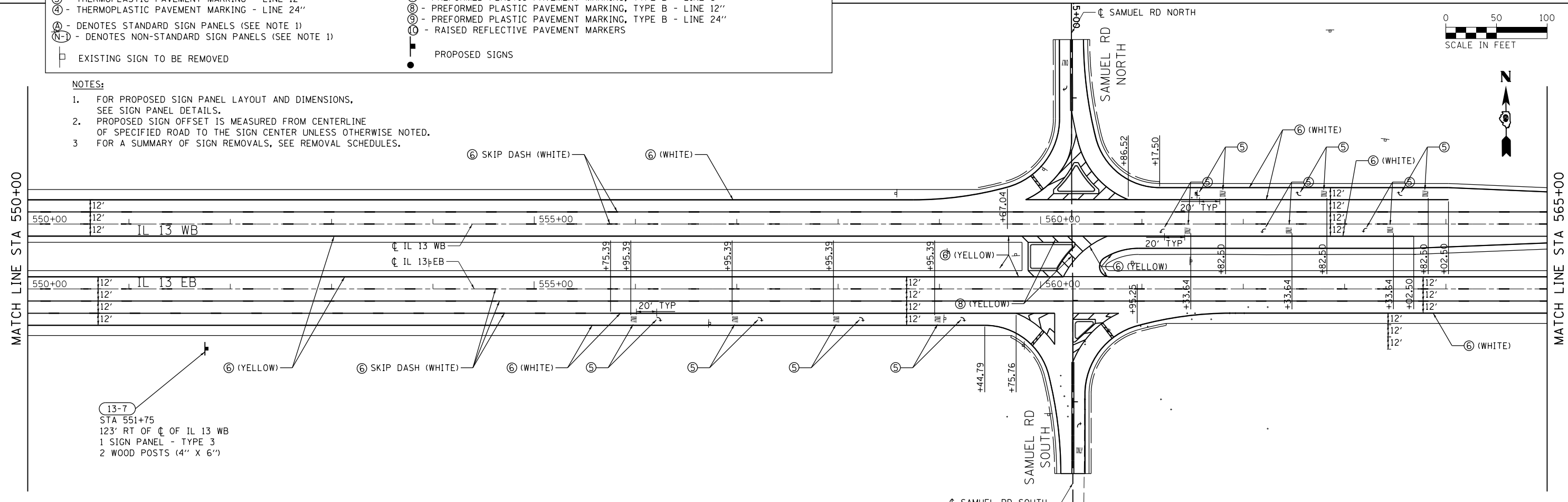
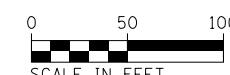

FILE NAME =	USER NAME = \$USER\$	DESIGNED - KN	REVISED -	STATE OF ILLINOIS DEPARTMENT OF TRANSPORTATION	PAVEMENT MARKING AND SIGNING PLANS IL 13	F.A.P. RTE.	SECTION	COUNTY	TOTAL SHEETS	SHEET NO.	
c:\pwwork\pwwork\lenderba\d0363618\d078221-sht.pmk-03.dgn		DRAWN - AS	REVISED -			331	(1-3)R-2, N-4, TS-4, HBK-1	WILLIAMSON	733	314	
	PLOT SCALE = 100.0000' / 1" =	CHECKED -	REVISED -			DRAWING NO. PM-03		CONTRACT NO. 78221		ILLINOIS FED. AID PROJECT	
	PLOT DATE = 1/31/2014	DATE -	REVISED -			SCALE:	SHEET NO. 3 OF 28 SHEETS	STA. 535+00 TO STA. 565+00			

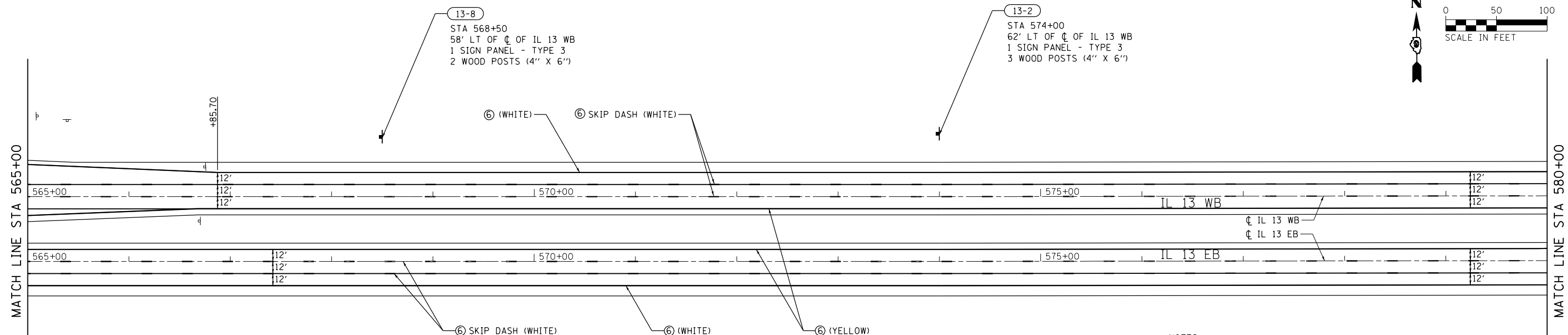
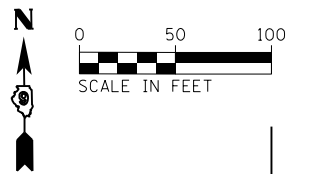

- NOTES:**
1. FOR PROPOSED SIGN PANEL LAYOUT AND DIMENSIONS, SEE SIGN PANEL DETAILS.
 2. PROPOSED SIGN OFFSET IS MEASURED FROM CENTERLINE OF SPECIFIED ROAD TO THE SIGN CENTER UNLESS OTHERWISE NOTED.
 3. FOR A SUMMARY OF SIGN REMOVALS, SEE REMOVAL SCHEDULES.

LEGEND	
(1) - THERMOPLASTIC PAVEMENT MARKING - LETTERS AND SYMBOLS	(6) - PREFORMED PLASTIC PAVEMENT MARKING, TYPE B - LETTERS AND SYMBOLS
(2) - THERMOPLASTIC PAVEMENT MARKING - LINE 4"	(6) - PREFORMED PLASTIC PAVEMENT MARKING, TYPE B - LINE 4"
(3) - THERMOPLASTIC PAVEMENT MARKING - LINE 12"	(7) - PREFORMED PLASTIC PAVEMENT MARKING, TYPE B - LINE 8"
(4) - THERMOPLASTIC PAVEMENT MARKING - LINE 24"	(8) - PREFORMED PLASTIC PAVEMENT MARKING, TYPE B - LINE 12"
(A) - DENOTES STANDARD SIGN PANELS (SEE NOTE 1)	(9) - PREFORMED PLASTIC PAVEMENT MARKING, TYPE B - LINE 24"
(N) - DENOTES NON-STANDARD SIGN PANELS (SEE NOTE 1)	(10) - RAISED REFLECTIVE PAVEMENT MARKERS
[Symbol] - EXISTING SIGN TO BE REMOVED	[Symbol] - PROPOSED SIGNS

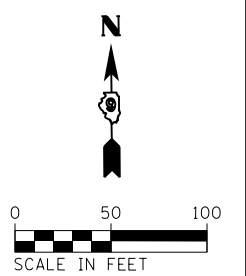
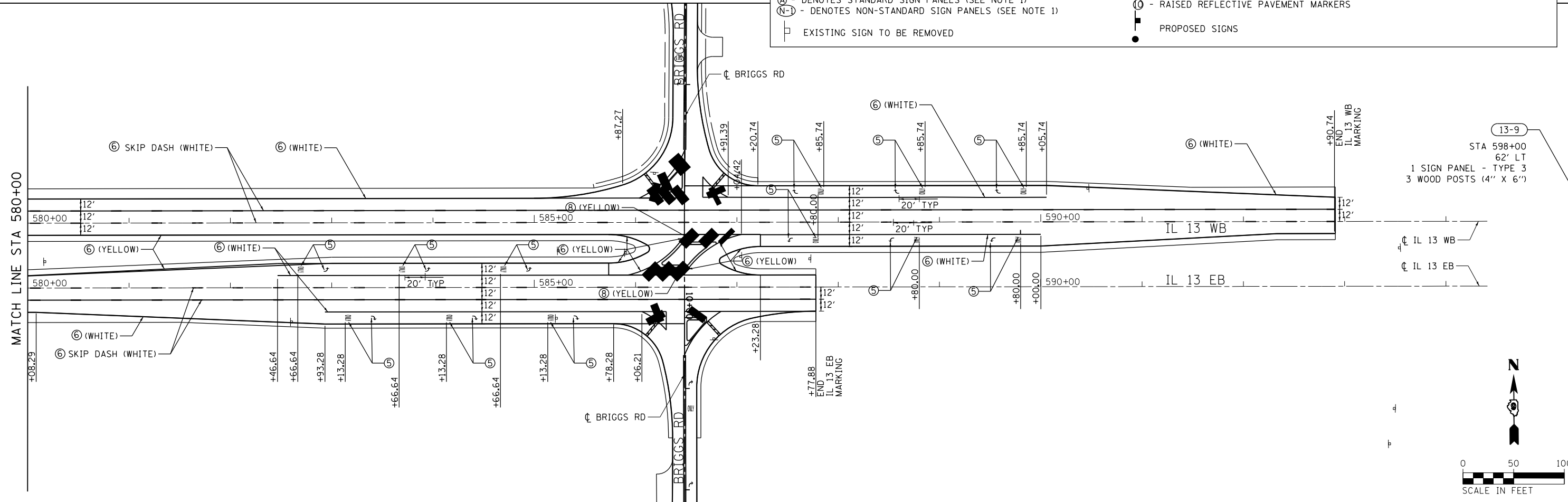

FILE NAME =	USER NAME = \$USER\$	DESIGNED - KN	REVISED -	STATE OF ILLINOIS DEPARTMENT OF TRANSPORTATION	PAVEMENT MARKING AND SIGNING PLANS IL 13	F.A.P. RTE.	SECTION	COUNTY	TOTAL SHEETS	SHEET NO.
ci:\pwork\p\midot\lavenderba\d0363618\0978221-sht\pmk-04.dgn		DRAWN - AS	REVISED -			331	(1-3)R-2, N-4, TS-4, HBK-1	WILLIAMSON	733	315
	PLOT SCALE = 100.0000' / 1" =	CHECKED -	REVISED -			DRAWING NO.	PM-04	CONTRACT NO.	78221	
	PLOT DATE = 1/31/2014	DATE -	REVISED -			SCALE:	SHEET NO. 4 OF 28 SHEETS	STA. 565+00 TO STA. 595+00	ILLINOIS FED. AID PROJECT	

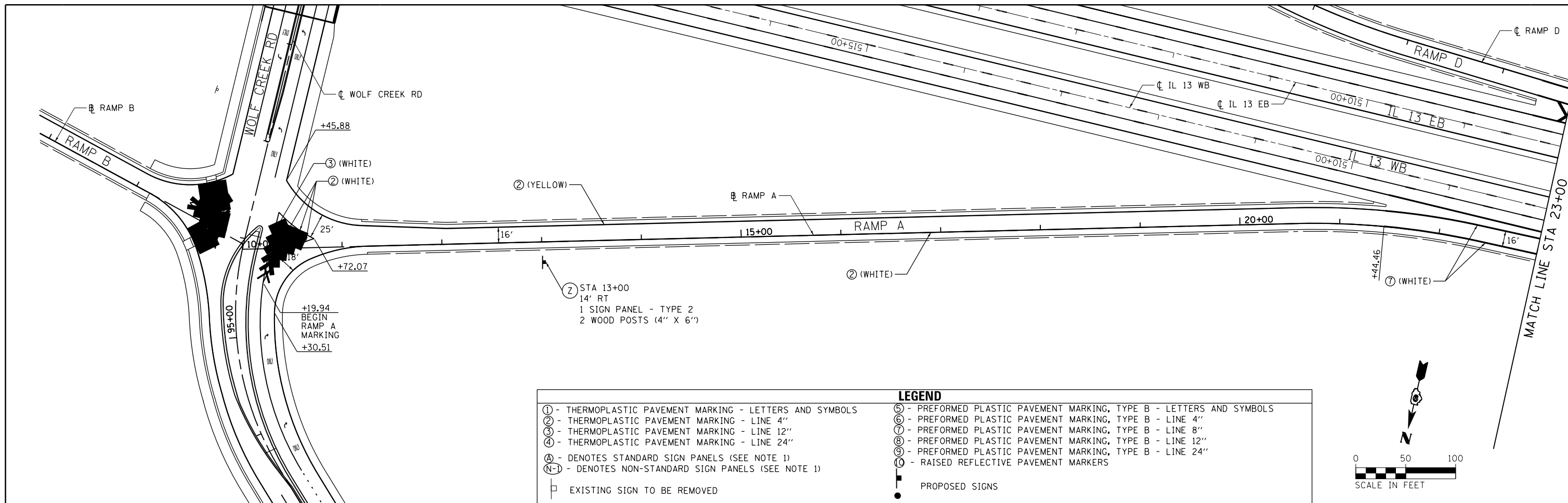

LEGEND	
① - THERMOPLASTIC PAVEMENT MARKING - LETTERS AND SYMBOLS	⑤ - PREFORMED PLASTIC PAVEMENT MARKING, TYPE B - LETTERS AND SYMBOLS
② - THERMOPLASTIC PAVEMENT MARKING - LINE 4"	⑥ - PREFORMED PLASTIC PAVEMENT MARKING, TYPE B - LINE 4"
③ - THERMOPLASTIC PAVEMENT MARKING - LINE 12"	⑦ - PREFORMED PLASTIC PAVEMENT MARKING, TYPE B - LINE 8"
④ - THERMOPLASTIC PAVEMENT MARKING - LINE 24"	⑧ - PREFORMED PLASTIC PAVEMENT MARKING, TYPE B - LINE 12"
Ⓐ - DENOTES STANDARD SIGN PANELS (SEE NOTE 1)	⑨ - PREFORMED PLASTIC PAVEMENT MARKING, TYPE B - LINE 24"
Ⓝ-1 - DENOTES NON-STANDARD SIGN PANELS (SEE NOTE 1)	⑩ - RAISED REFLECTIVE PAVEMENT MARKERS
⊥ - EXISTING SIGN TO BE REMOVED	● - PROPOSED SIGNS

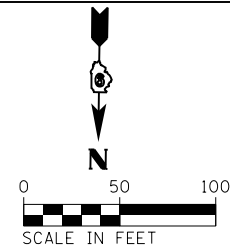
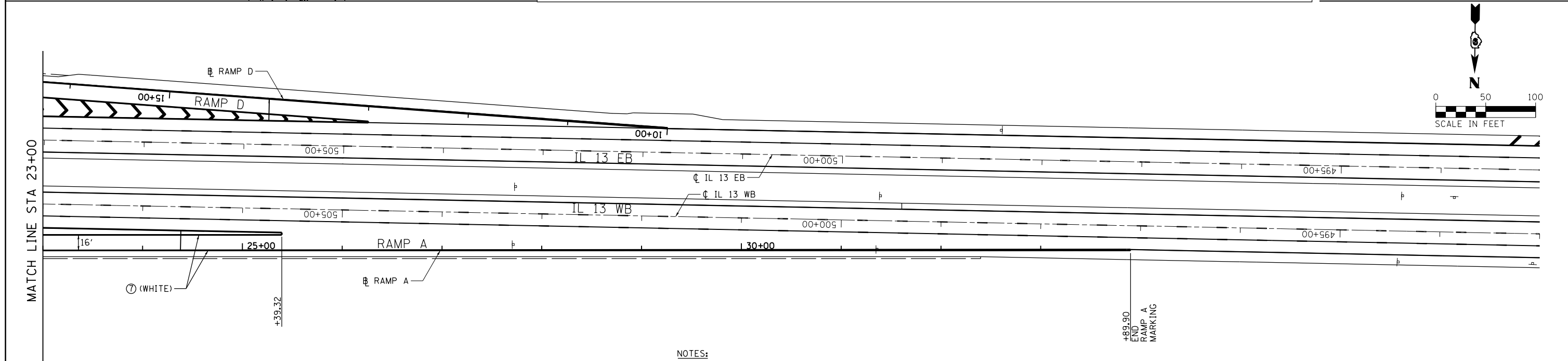
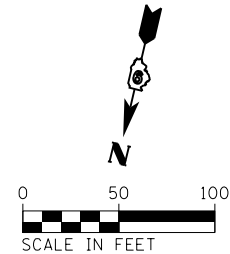

- NOTES:
- FOR PROPOSED SIGN PANEL LAYOUT AND DIMENSIONS, SEE SIGN PANEL DETAILS.
 - PROPOSED SIGN OFFSET IS MEASURED FROM CENTERLINE OF SPECIFIED ROAD TO THE SIGN CENTER UNLESS OTHERWISE NOTED.
 - WOLF CREEK RD AND RAMP B SIGNING IS COVERED ON PM-10 (TOP).
 - RAMP D, RAMP A AND IL-13 SIGNING IS COVERED ON PM-02 (TOP).
 - FOR A SUMMARY OF SIGN REMOVALS, SEE REMOVAL SCHEDULES.

FILE NAME =	USER NAME = \$USER\$	DESIGNED - KN	REVISED -	STATE OF ILLINOIS DEPARTMENT OF TRANSPORTATION	PAVEMENT MARKING AND SIGNING PLANS RAMP A	F.A.P. RTE.	SECTION	COUNTY	TOTAL SHEETS	SHEET NO.
c:\pwork\pwork\lavender\ba\d0363618\078221-sht-pmk-05.dgn		DRAWN - AS	REVISED -			331	(1-3)R-2, N-4, TS-4, HBK-1	WILLIAMSON	733	316
	PLOT SCALE = 100.0000' / 1" =	CHECKED -	REVISED -			DRAWING NO.	PM-05	CONTRACT NO.	78221	
	PLOT DATE = 1/31/2014	DATE -	REVISED -			SCALE:	SHEET NO. 5 OF 28 SHEETS	STA. 10+00 TO STA. 33+89.90	ILLINOIS FED. AID PROJECT	

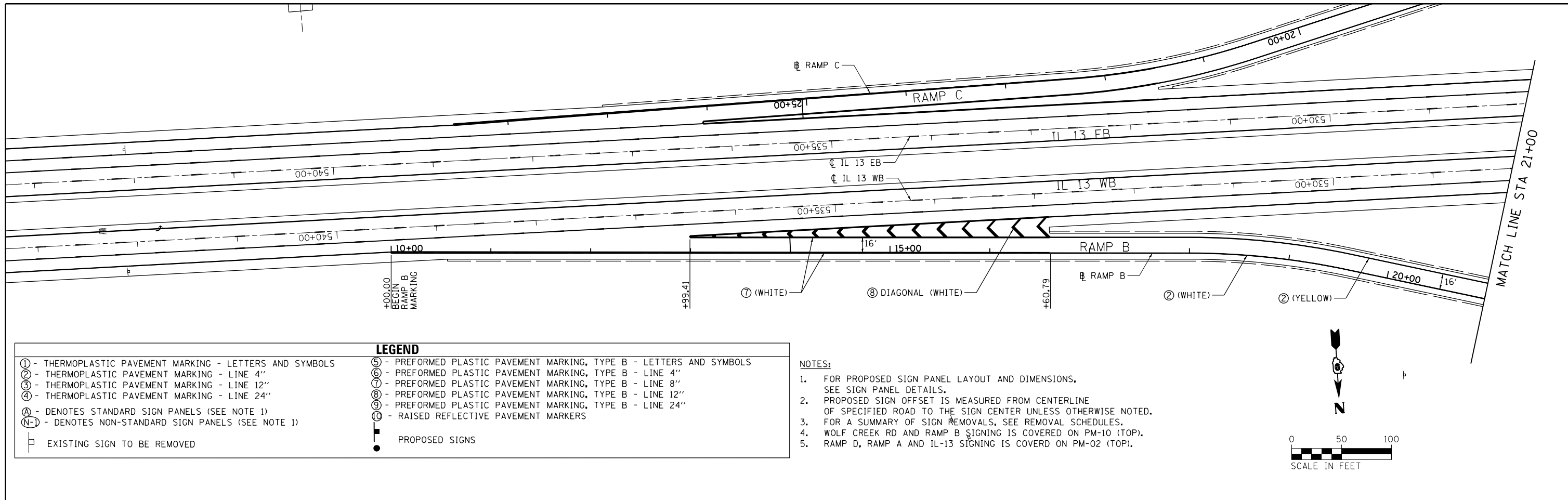

LEGEND	
① - THERMOPLASTIC PAVEMENT MARKING - LETTERS AND SYMBOLS	⑤ - PREFORMED PLASTIC PAVEMENT MARKING, TYPE B - LETTERS AND SYMBOLS
② - THERMOPLASTIC PAVEMENT MARKING - LINE 4"	⑥ - PREFORMED PLASTIC PAVEMENT MARKING, TYPE B - LINE 4"
③ - THERMOPLASTIC PAVEMENT MARKING - LINE 12"	⑦ - PREFORMED PLASTIC PAVEMENT MARKING, TYPE B - LINE 8"
④ - THERMOPLASTIC PAVEMENT MARKING - LINE 24"	⑧ - PREFORMED PLASTIC PAVEMENT MARKING, TYPE B - LINE 12"
Ⓐ - DENOTES STANDARD SIGN PANELS (SEE NOTE 1)	Ⓢ - PREFORMED PLASTIC PAVEMENT MARKING, TYPE B - LINE 24"
Ⓝ-1 - DENOTES NON-STANDARD SIGN PANELS (SEE NOTE 1)	Ⓡ - RAISED REFLECTIVE PAVEMENT MARKERS
□ - EXISTING SIGN TO BE REMOVED	● - PROPOSED SIGNS

- NOTES:
- FOR PROPOSED SIGN PANEL LAYOUT AND DIMENSIONS, SEE SIGN PANEL DETAILS.
 - PROPOSED SIGN OFFSET IS MEASURED FROM CENTERLINE OF SPECIFIED ROAD TO THE SIGN CENTER UNLESS OTHERWISE NOTED.
 - FOR A SUMMARY OF SIGN REMOVALS, SEE REMOVAL SCHEDULES.
 - WOLF CREEK RD AND RAMP B SIGNING IS COVERED ON PM-10 (TOP).
 - RAMP D, RAMP A AND IL-13 SIGNING IS COVERED ON PM-02 (TOP).

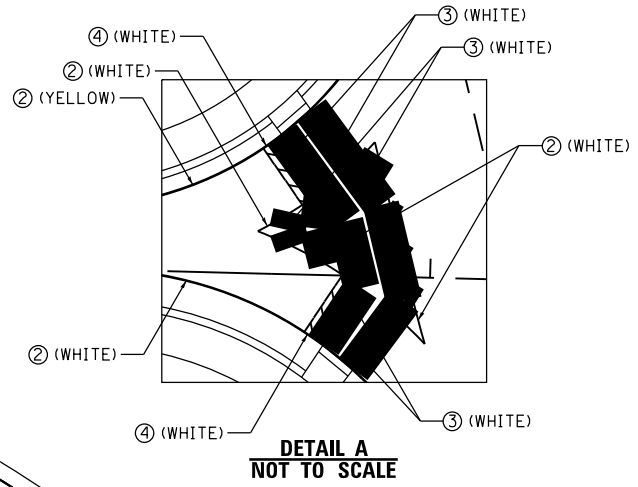
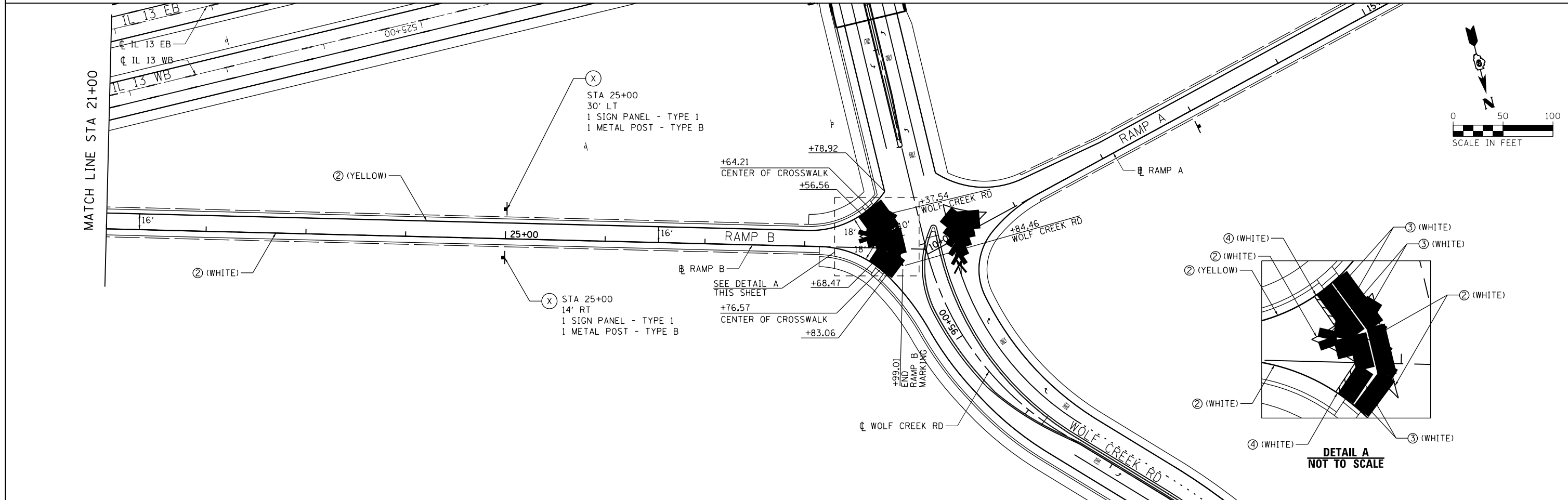

FILE NAME =	USER NAME = \$USER\$	DESIGNED - KN	REVISED -	STATE OF ILLINOIS DEPARTMENT OF TRANSPORTATION	PAVEMENT MARKING AND SIGNING PLANS RAMP B	F.A.P. RTE.	SECTION	COUNTY	TOTAL SHEETS	SHEET NO.
c:\pwork\work\pwork\lavenderba\d0363618\078221-sht.pmk-06.dgn	78221-sht.pmk-06.dgn	DRAWN - AS	REVISED -			331	(1-3)R-2, N-4, TS-4, HBK-1	WILLIAMSON	733	317
PLOT SCALE = 100.0000' / 1"		CHECKED -	REVISED -			DRAWING NO. PM-06		CONTRACT NO. 78221		
PLOT DATE = 1/31/2014		DATE -	REVISED -			SCALE:	SHEET NO. 6 OF 28 SHEETS	STA. 10+00 TO STA. 29+21.90	ILLINOIS FED. AID PROJECT	

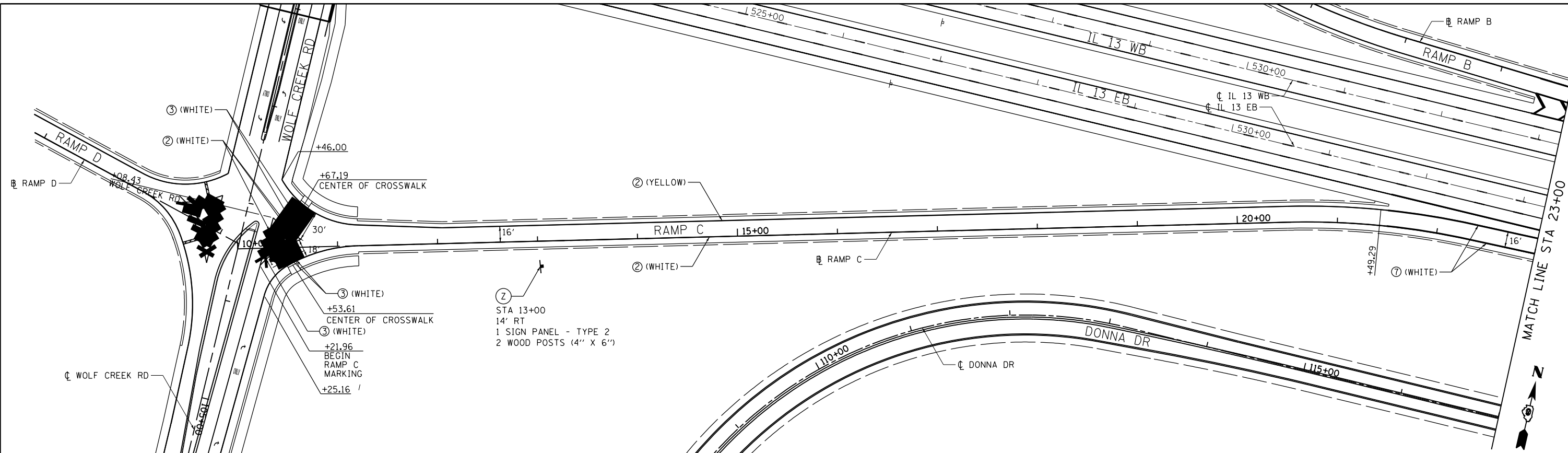

LEGEND

- ① - THERMOPLASTIC PAVEMENT MARKING - LETTERS AND SYMBOLS
- ② - THERMOPLASTIC PAVEMENT MARKING - LINE 4"
- ③ - THERMOPLASTIC PAVEMENT MARKING - LINE 12"
- ④ - THERMOPLASTIC PAVEMENT MARKING - LINE 24"
- Ⓐ - DENOTES STANDARD SIGN PANELS (SEE NOTE 1)
- Ⓝ - DENOTES NON-STANDARD SIGN PANELS (SEE NOTE 1)
- Ⓟ - EXISTING SIGN TO BE REMOVED
- - PROPOSED SIGNS
- ⑤ - PREFORMED PLASTIC PAVEMENT MARKING, TYPE B - LETTERS AND SYMBOLS
- ⑥ - PREFORMED PLASTIC PAVEMENT MARKING, TYPE B - LINE 4"
- ⑦ - PREFORMED PLASTIC PAVEMENT MARKING, TYPE B - LINE 8"
- ⑧ - PREFORMED PLASTIC PAVEMENT MARKING, TYPE B - LINE 12"
- ⑨ - PREFORMED PLASTIC PAVEMENT MARKING, TYPE B - LINE 24"
- Ⓢ - RAISED REFLECTIVE PAVEMENT MARKERS

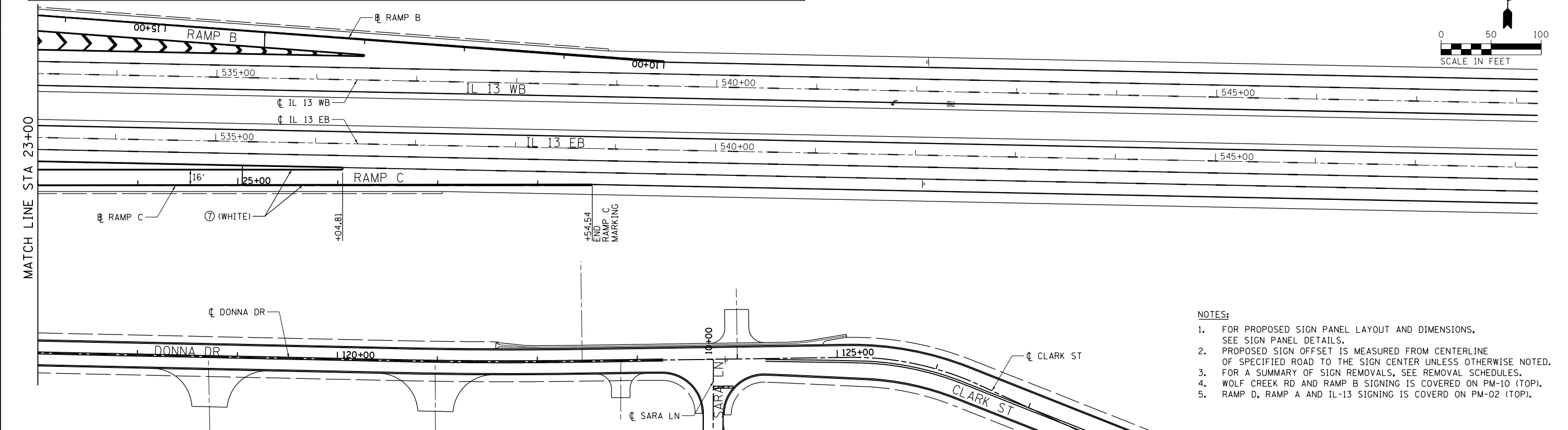
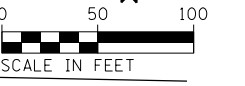
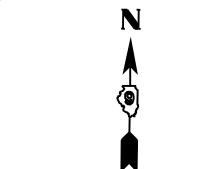
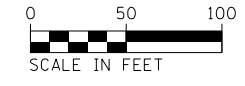

- NOTES:**
1. FOR PROPOSED SIGN PANEL LAYOUT AND DIMENSIONS, SEE SIGN PANEL DETAILS.
 2. PROPOSED SIGN OFFSET IS MEASURED FROM CENTERLINE OF SPECIFIED ROAD TO THE SIGN CENTER UNLESS OTHERWISE NOTED.
 3. FOR A SUMMARY OF SIGN REMOVALS, SEE REMOVAL SCHEDULES.
 4. WOLF CREEK RD AND RAMP B SIGNING IS COVERED ON PM-10 (TOP).
 5. RAMP D, RAMP A AND IL-13 SIGNING IS COVERED ON PM-02 (TOP).

FILE NAME =	USER NAME = #USER#	DESIGNED - KN	REVISED -	STATE OF ILLINOIS DEPARTMENT OF TRANSPORTATION	PAVEMENT MARKING AND SIGNING PLANS RAMP C	F.A.P. RTE.	SECTION	COUNTY	TOTAL SHEETS	SHEET NO.	
c:\pwwork\pwwid\lavenderba\0363618\078221-sht-pmk-07.dgn		DRAWN - AS	REVISED -			331	(1-3)R-2, N-4, TS-4, HBK-1	WILLIAMSON	733	318	
PLOT SCALE = 1/32" = 1/8" / in.		CHECKED -	REVISED -			DRAWING NO. PM-07		CONTRACT NO. 78221		ILLINOIS FED. AID PROJECT	
PLOT DATE = 1/31/2014		DATE -	REVISED -			SCALE:	SHEET NO. 7 OF 28 SHEETS	STA. 10+00	TO STA. 28+54.54		

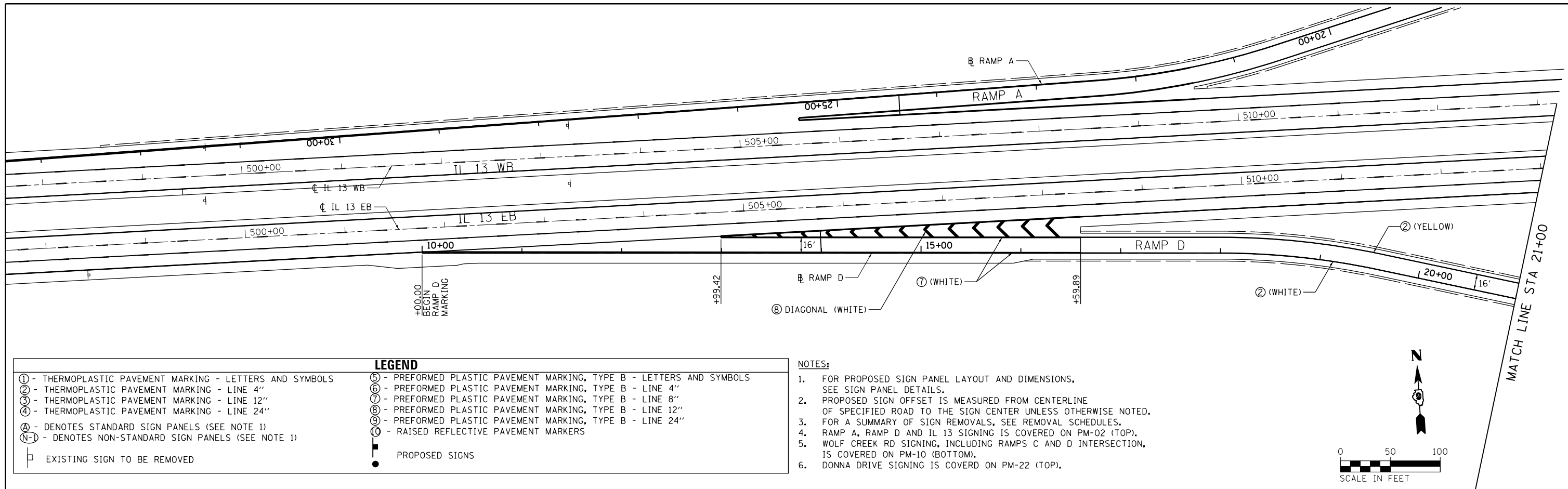

LEGEND	
① - THERMOPLASTIC PAVEMENT MARKING - LETTERS AND SYMBOLS	⑤ - PREFORMED PLASTIC PAVEMENT MARKING, TYPE B - LETTERS AND SYMBOLS
② - THERMOPLASTIC PAVEMENT MARKING - LINE 4"	⑥ - PREFORMED PLASTIC PAVEMENT MARKING, TYPE B - LINE 4"
③ - THERMOPLASTIC PAVEMENT MARKING - LINE 12"	⑦ - PREFORMED PLASTIC PAVEMENT MARKING, TYPE B - LINE 8"
④ - THERMOPLASTIC PAVEMENT MARKING - LINE 24"	⑧ - PREFORMED PLASTIC PAVEMENT MARKING, TYPE B - LINE 12"
Ⓐ - DENOTES STANDARD SIGN PANELS (SEE NOTE 1)	⑨ - PREFORMED PLASTIC PAVEMENT MARKING, TYPE B - LINE 24"
Ⓝ - DENOTES NON-STANDARD SIGN PANELS (SEE NOTE 1)	⑩ - RAISED REFLECTIVE PAVEMENT MARKERS
□ - EXISTING SIGN TO BE REMOVED	● - PROPOSED SIGNS

- NOTES:
- FOR PROPOSED SIGN PANEL LAYOUT AND DIMENSIONS, SEE SIGN PANEL DETAILS.
 - PROPOSED SIGN OFFSET IS MEASURED FROM CENTERLINE OF SPECIFIED ROAD TO THE SIGN CENTER UNLESS OTHERWISE NOTED.
 - FOR A SUMMARY OF SIGN REMOVALS, SEE REMOVAL SCHEDULES.
 - RAMP A, RAMP D AND IL 13 SIGNING IS COVERED ON PM-02 (TOP).
 - WOLF CREEK RD SIGNING, INCLUDING RAMPS C AND D INTERSECTION, IS COVERED ON PM-10 (BOTTOM).
 - DONNA DRIVE SIGNING IS COVERED ON PM-22 (TOP).

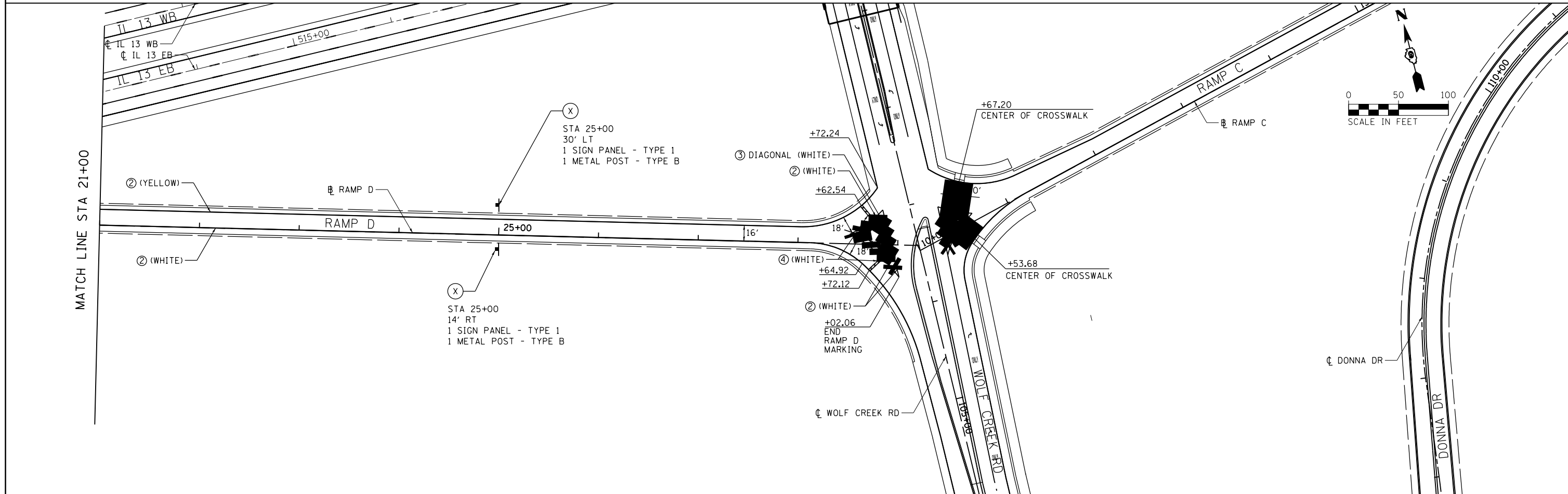

FILE NAME =	USER NAME = \$USER\$	DESIGNED - KN	REVISED -
ei:\pwork\pwork\lavenderba\0363618\078221-sht\pmk-08.dgn	78221-sht\pmk-08.dgn	DRAWN - AS	REVISED -
PLOT SCALE = 100.0000' / in.	CHECKED -	REVISED -	REVISED -
PLOT DATE = 1/31/2014	DATE -	REVISED -	REVISED -

**STATE OF ILLINOIS
DEPARTMENT OF TRANSPORTATION**

**PAVEMENT MARKING AND SIGNING PLANS
RAMP D**

SCALE: SHEET NO. 8 OF 28 SHEETS STA. 10+00 TO STA. 29+21.40

F.A.P. RTE.	SECTION	COUNTY	TOTAL SHEETS	SHEET NO.
331	(1-3)R-2, N-4, TS-4, HBK-1	WILLIAMSON	733	319
DRAWING NO.	PM-08	CONTRACT NO.	78221	
ILLINOIS FED. AID PROJECT				

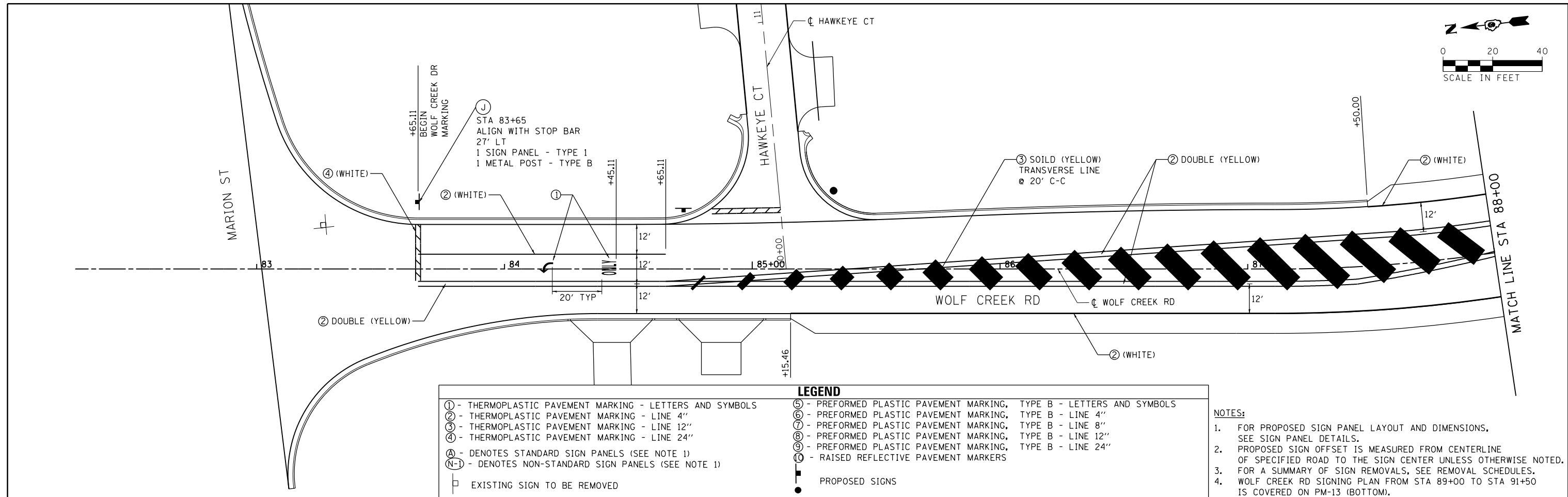
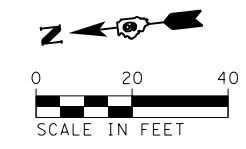

LEGEND

① - THERMOPLASTIC PAVEMENT MARKING - LETTERS AND SYMBOLS	⑤ - PREFORMED PLASTIC PAVEMENT MARKING, TYPE B - LETTERS AND SYMBOLS
② - THERMOPLASTIC PAVEMENT MARKING - LINE 4"	⑥ - PREFORMED PLASTIC PAVEMENT MARKING, TYPE B - LINE 4"
③ - THERMOPLASTIC PAVEMENT MARKING - LINE 12"	⑦ - PREFORMED PLASTIC PAVEMENT MARKING, TYPE B - LINE 8"
④ - THERMOPLASTIC PAVEMENT MARKING - LINE 24"	⑧ - PREFORMED PLASTIC PAVEMENT MARKING, TYPE B - LINE 12"
Ⓐ - DENOTES STANDARD SIGN PANELS (SEE NOTE 1)	⑨ - PREFORMED PLASTIC PAVEMENT MARKING, TYPE B - LINE 24"
Ⓐ-1 - DENOTES NON-STANDARD SIGN PANELS (SEE NOTE 1)	⑩ - RAISED REFLECTIVE PAVEMENT MARKERS
□ - EXISTING SIGN TO BE REMOVED	● - PROPOSED SIGNS

- NOTES:**
1. FOR PROPOSED SIGN PANEL LAYOUT AND DIMENSIONS, SEE SIGN PANEL DETAILS.
 2. PROPOSED SIGN OFFSET IS MEASURED FROM CENTERLINE OF SPECIFIED ROAD TO THE SIGN CENTER UNLESS OTHERWISE NOTED.
 3. FOR A SUMMARY OF SIGN REMOVALS, SEE REMOVAL SCHEDULES.
 4. WOLF CREEK RD SIGNING PLAN FROM STA 89+00 TO STA 91+50 IS COVERED ON PM-13 (BOTTOM).

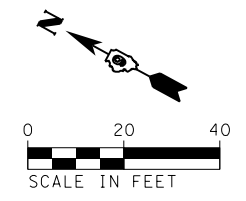
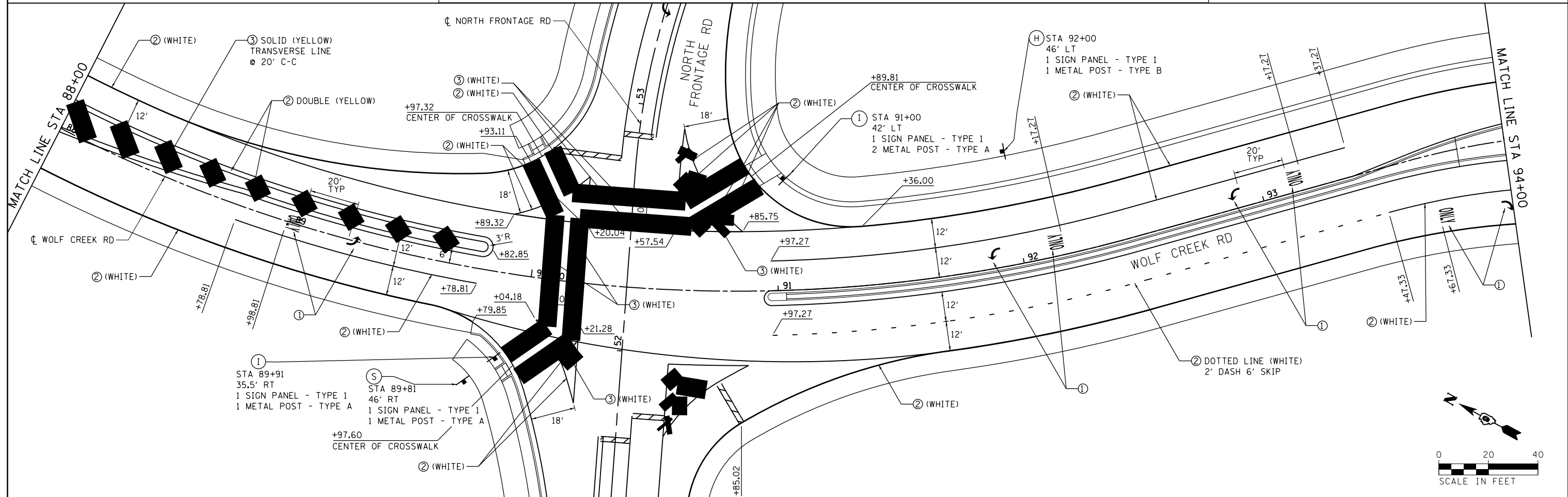

FILE NAME =	USER NAME = \$USER\$	DESIGNED - KN	REVISED -	STATE OF ILLINOIS DEPARTMENT OF TRANSPORTATION	PAVEMENT MARKING AND SIGNING PLANS WOLF CREEK ROAD	F.A.P. RTE.	SECTION	COUNTY	TOTAL SHEETS	SHEET NO.
ci:\pw\work\p\dot\lavenderba\d0363618\0978221-sht\pmk-09.dgn		DRAWN - AS	REVISED -			331	(1-3)R-2, N-4, TS-4, HBK-1	WILLIAMSON	733	320
PLOT SCALE = 40.0000' / in.		CHECKED -	REVISED -			DRAWING NO.	PM-09	CONTRACT NO.	78221	
PLOT DATE = 1/31/2014		DATE -	REVISED -			SCALE:	SHEET NO. 9 OF 28 SHEETS	STA. 88+27.92 TO STA. 94+30	ILLINOIS FED. AID PROJECT	

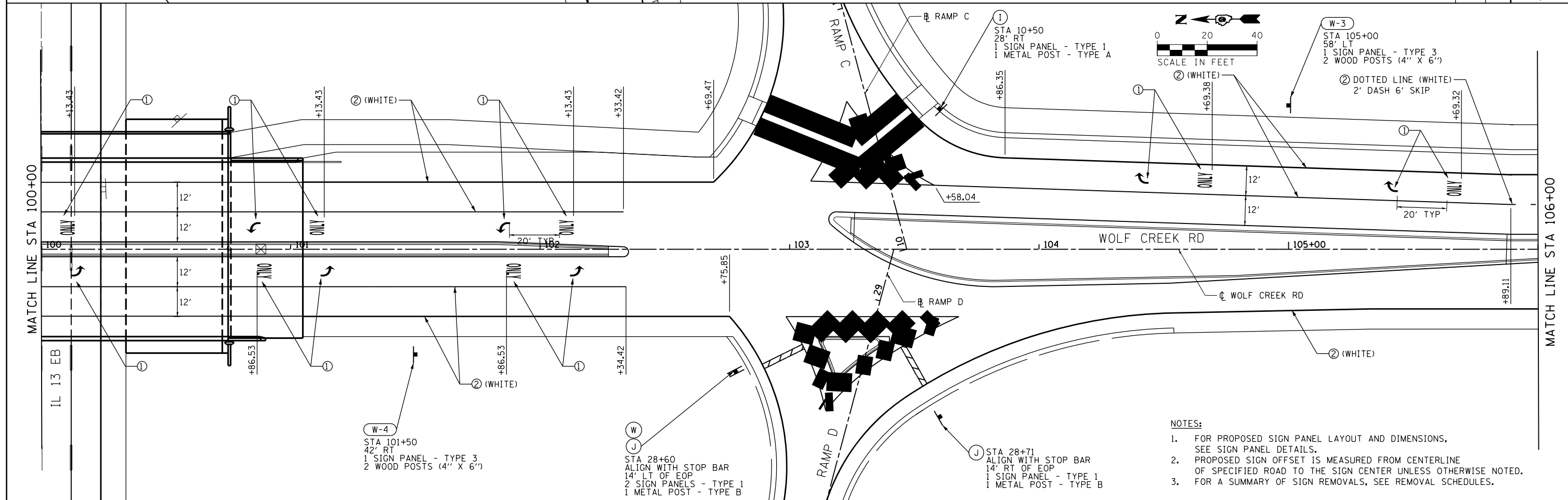
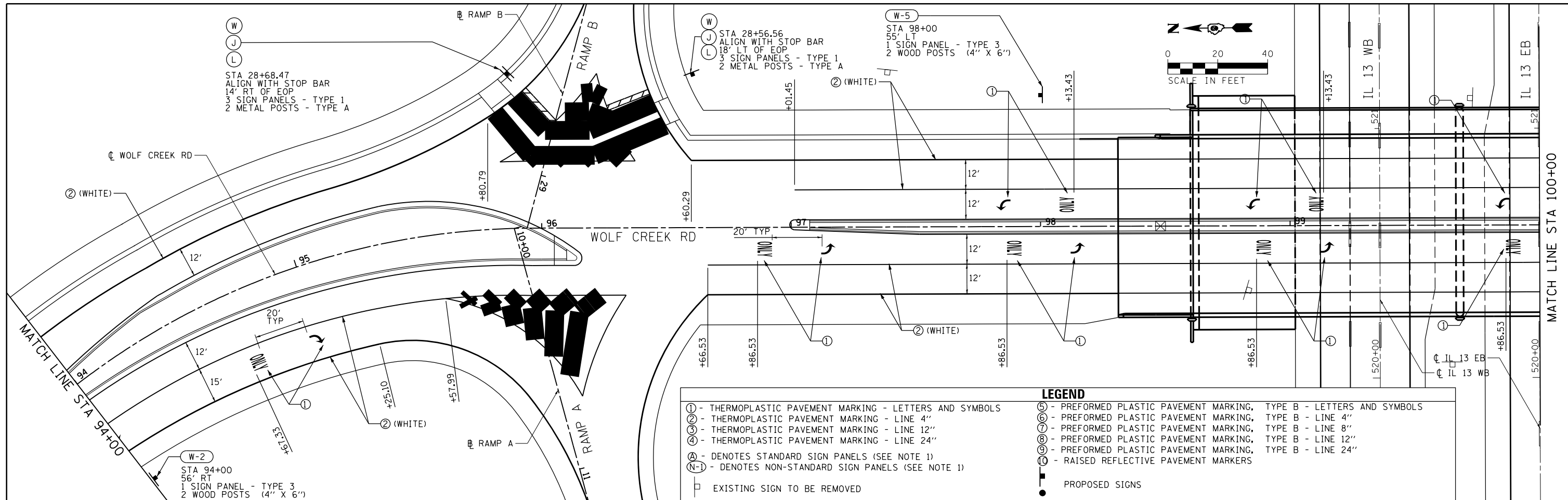

FILE NAME =	USER NAME = \$USER\$	DESIGNED - KN	REVISED -	STATE OF ILLINOIS DEPARTMENT OF TRANSPORTATION	PAVEMENT MARKING AND SIGNING PLANS WOLF CREEK ROAD	F.A.P. RTE.	SECTION	COUNTY	TOTAL SHEETS	SHEET NO.
c:\pw\work\pwidot\lavenderba\d0363618\0978221-sht-pmk-10.dgn		DRAWN - AS	REVISED -			331	(1-3)R-2, N-4, TS-4, HBK-1	WILLIAMSON	733	321
PLOT SCALE = 40.0000' / in.		CHECKED -	REVISED -			DRAWING NO. PM-10		CONTRACT NO. 78221		
PLOT DATE = 1/31/2014		DATE -	REVISED -			ILLINOIS FED. AID PROJECT				

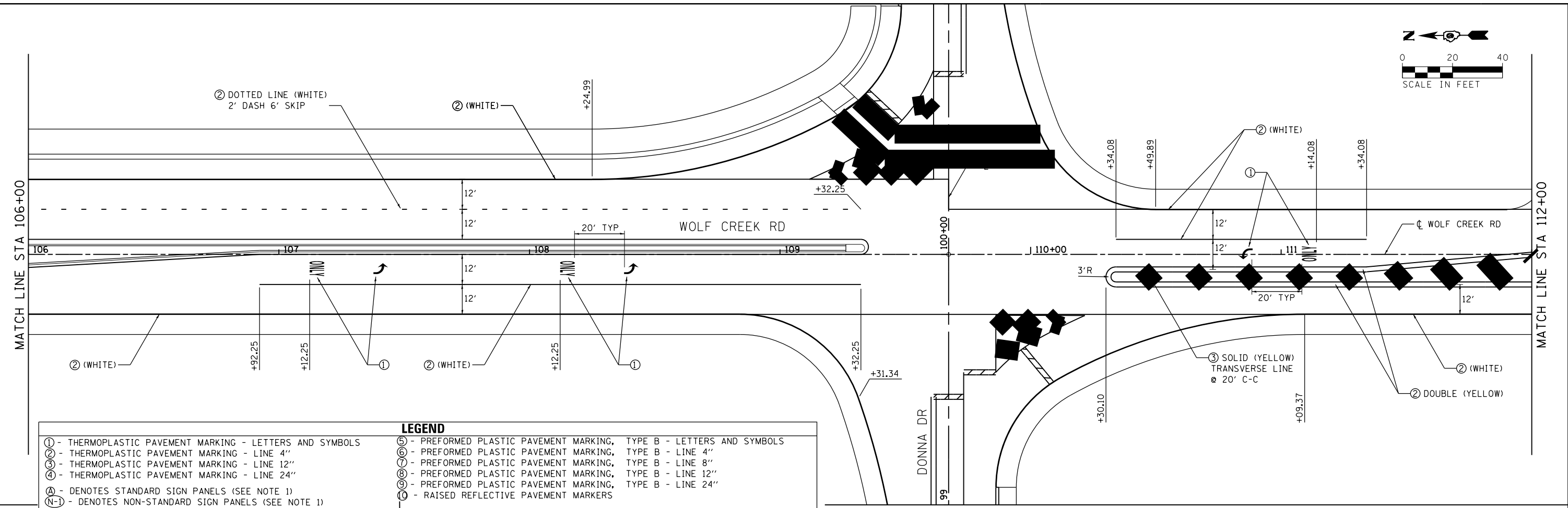
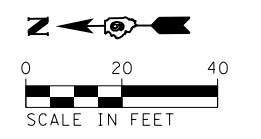

LEGEND	
① - THERMOPLASTIC PAVEMENT MARKING - LETTERS AND SYMBOLS	⑤ - PREFORMED PLASTIC PAVEMENT MARKING, TYPE B - LETTERS AND SYMBOLS
② - THERMOPLASTIC PAVEMENT MARKING - LINE 4"	⑥ - PREFORMED PLASTIC PAVEMENT MARKING, TYPE B - LINE 4"
③ - THERMOPLASTIC PAVEMENT MARKING - LINE 12"	⑦ - PREFORMED PLASTIC PAVEMENT MARKING, TYPE B - LINE 8"
④ - THERMOPLASTIC PAVEMENT MARKING - LINE 24"	⑧ - PREFORMED PLASTIC PAVEMENT MARKING, TYPE B - LINE 12"
Ⓐ - DENOTES STANDARD SIGN PANELS (SEE NOTE 1)	⑨ - PREFORMED PLASTIC PAVEMENT MARKING, TYPE B - LINE 24"
Ⓝ-1 - DENOTES NON-STANDARD SIGN PANELS (SEE NOTE 1)	⑩ - RAISED REFLECTIVE PAVEMENT MARKERS
□ - EXISTING SIGN TO BE REMOVED	● - PROPOSED SIGNS

- NOTES:**
- FOR PROPOSED SIGN PANEL LAYOUT AND DIMENSIONS, SEE SIGN PANEL DETAILS.
 - PROPOSED SIGN OFFSET IS MEASURED FROM CENTERLINE OF SPECIFIED ROAD TO THE SIGN CENTER UNLESS OTHERWISE NOTED.
 - FOR A SUMMARY OF SIGN REMOVALS, SEE REMOVAL SCHEDULES.
 - WOLF CREEK ROAD SIGNING FROM STA 107+01 TO STA 112+00 IS COVERED ON PM-21 (BOTTOM).

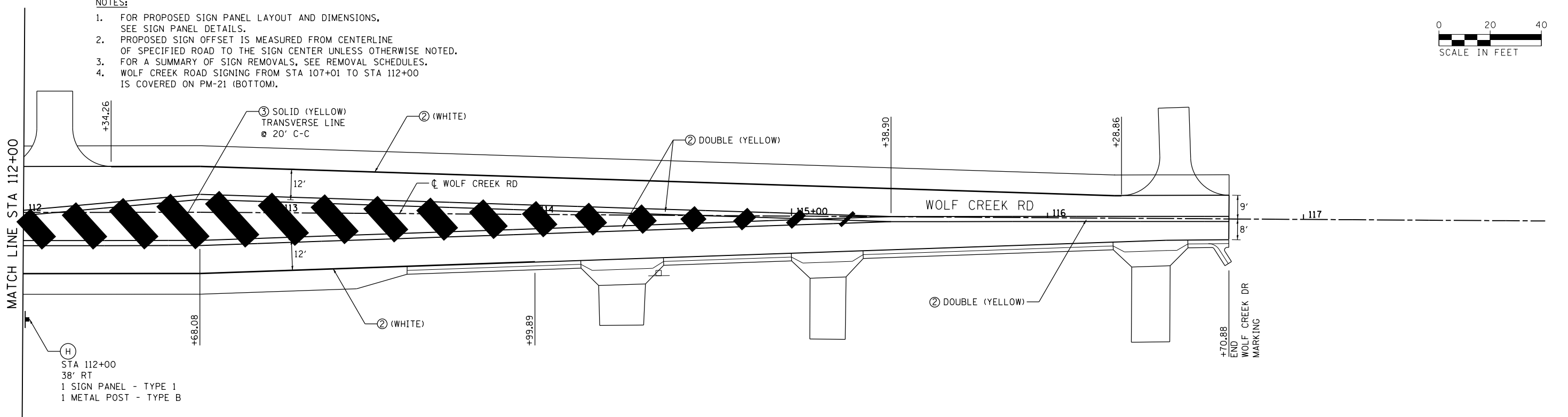
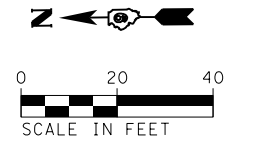

FILE NAME =	USER NAME = \$USER\$	DESIGNED - KN	REVISED -
ei:\pwork\pwork\dot\lavenderba\d0363618\078221-sht\pmk-11.dgn		DRAWN - AS	REVISED -
	PLOT SCALE = 40.0000' / in.	CHECKED -	REVISED -
	PLOT DATE = 1/31/2014	DATE -	REVISED -

**STATE OF ILLINOIS
DEPARTMENT OF TRANSPORTATION**

**PAVEMENT MARKING AND SIGNING PLANS
WOLF CREEK ROAD**

SCALE: SHEET NO. 11 OF 28 SHEETS STA. 106+00 TO STA. 116+70.88

F.A.P. RTE.	SECTION	COUNTY	TOTAL SHEETS	SHEET NO.
331	(1-3)R-2, N-4, TS-4, HBK-1	WILLIAMSON	733	322
DRAWING NO.	PM-11	CONTRACT NO.	78221	
ILLINOIS FED. AID PROJECT				

NOTES:

- FOR PROPOSED SIGN PANEL LAYOUT AND DIMENSIONS, SEE SIGN PANEL DETAILS.
- PROPOSED SIGN OFFSET IS MEASURED FROM CENTERLINE OF SPECIFIED ROAD TO THE SIGN CENTER UNLESS OTHERWISE NOTED.
- FOR A SUMMARY OF SIGN REMOVALS, SEE REMOVAL SCHEDULES.
- SIGNING PLAN FOR NORTH FRONTAGE ROAD IS COVERED ON PM-15 (TOP).

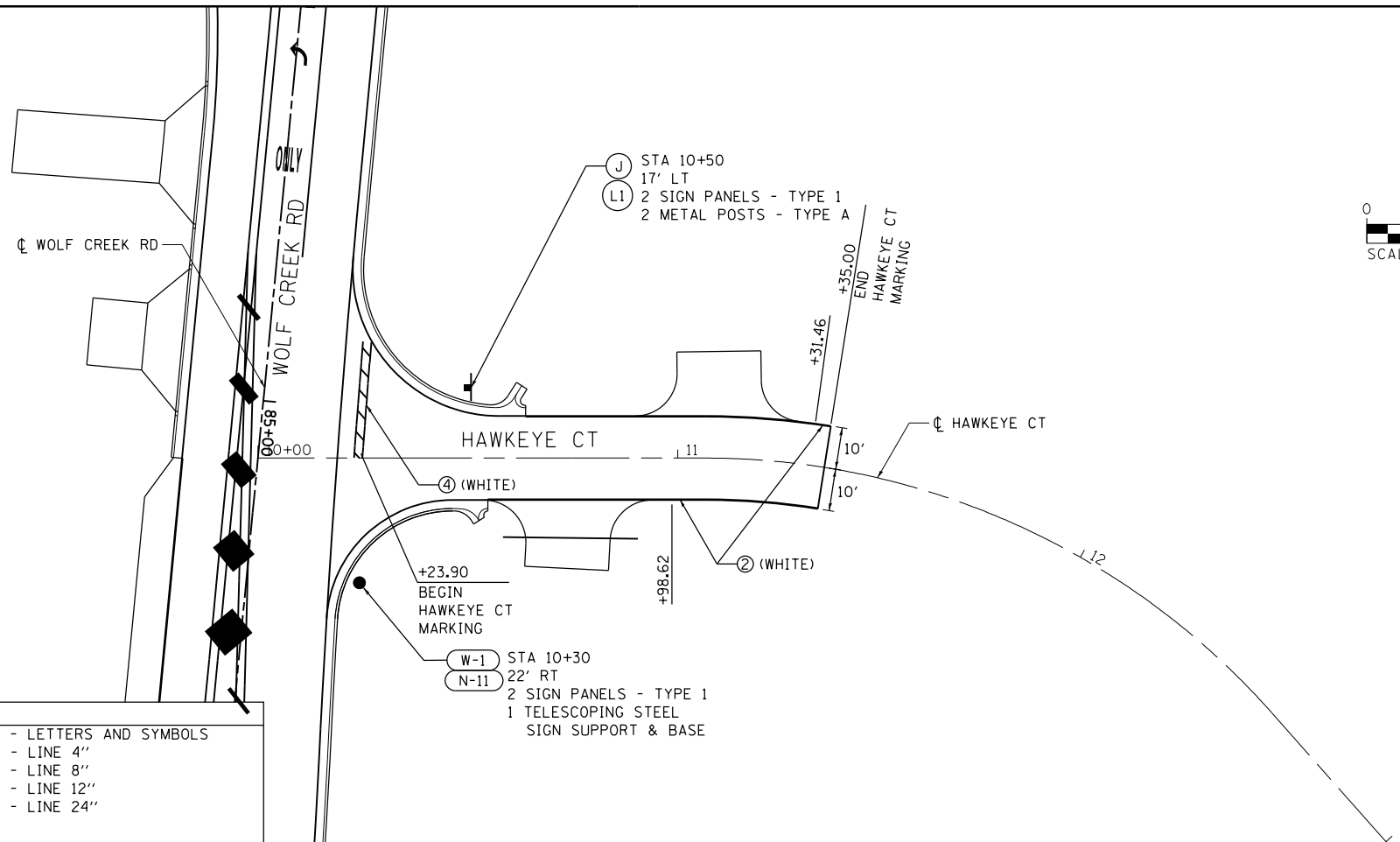
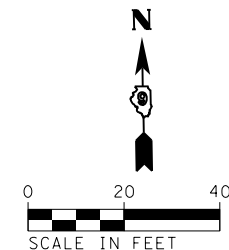

LEGEND	
① - THERMOPLASTIC PAVEMENT MARKING - LETTERS AND SYMBOLS	⑤ - PREFORMED PLASTIC PAVEMENT MARKING, TYPE B - LETTERS AND SYMBOLS
② - THERMOPLASTIC PAVEMENT MARKING - LINE 4"	⑥ - PREFORMED PLASTIC PAVEMENT MARKING, TYPE B - LINE 4"
③ - THERMOPLASTIC PAVEMENT MARKING - LINE 12"	⑦ - PREFORMED PLASTIC PAVEMENT MARKING, TYPE B - LINE 8"
④ - THERMOPLASTIC PAVEMENT MARKING - LINE 24"	⑧ - PREFORMED PLASTIC PAVEMENT MARKING, TYPE B - LINE 12"
Ⓐ - DENOTES STANDARD SIGN PANELS (SEE NOTE 1)	⑨ - PREFORMED PLASTIC PAVEMENT MARKING, TYPE B - LINE 24"
Ⓝ - DENOTES NON-STANDARD SIGN PANELS (SEE NOTE 1)	Ⓜ - RAISED REFLECTIVE PAVEMENT MARKERS
□ - EXISTING SIGN TO BE REMOVED	● - PROPOSED SIGNS

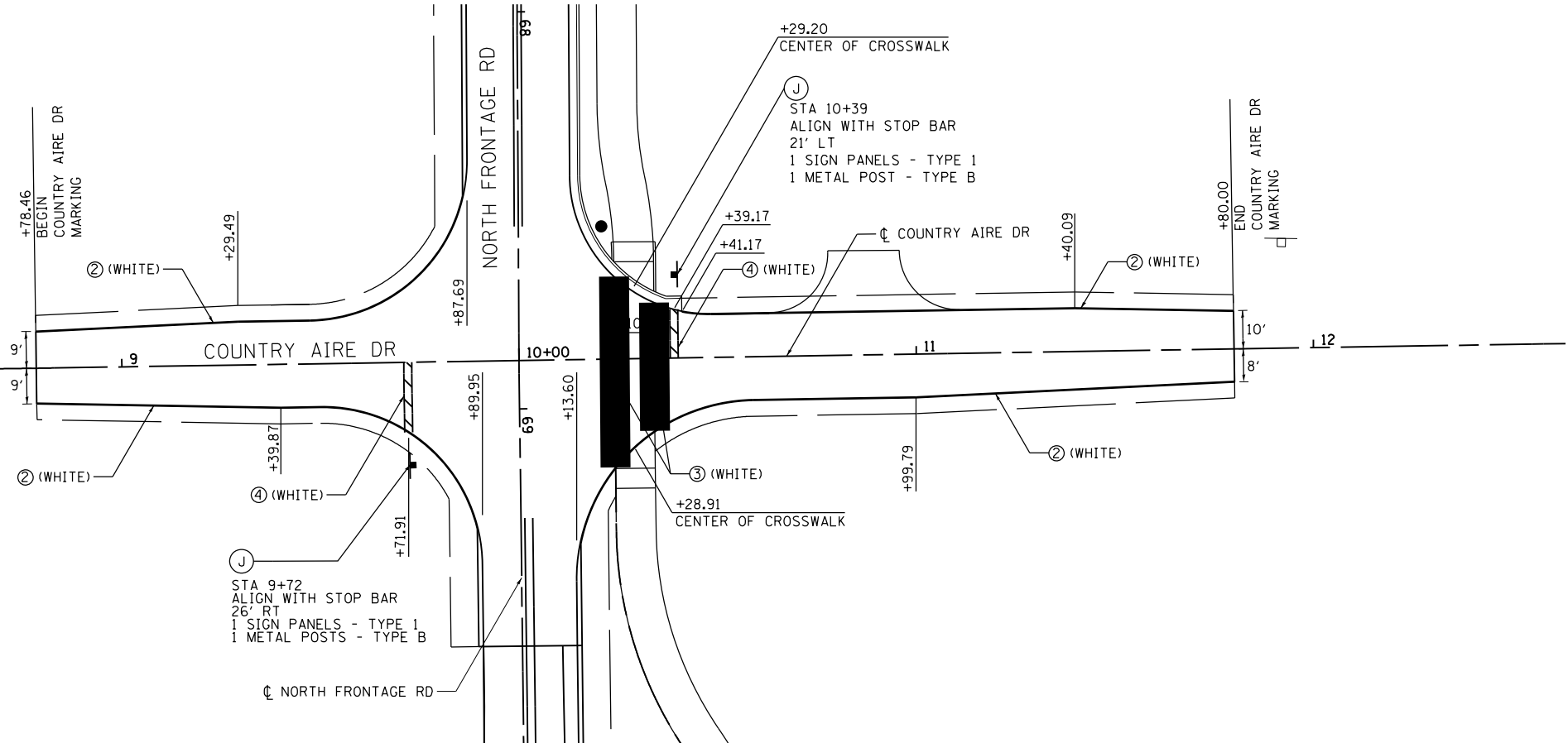
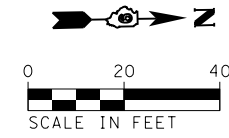

FILE NAME =	USER NAME = \$USER\$	DESIGNED - KN	REVISED -	STATE OF ILLINOIS DEPARTMENT OF TRANSPORTATION	PAVEMENT MARKING AND SIGNING PLANS HAWKEYE COURT /COUNTRY AIRE DRIVE	F.A.P. RTE.	SECTION	COUNTY	TOTAL SHEETS	SHEET NO.
et:\pwork\pwork\lavenderba\d0363618\078221-sht\pmk-12.dgn		DRAWN - AS	REVISED -			331	(1-3)R-2, N-4, TS-4, HBK-1	WILLIAMSON	733	323
PLOT SCALE = 40.0000' / in.		CHECKED -	REVISED -			DRAWING NO. PM-12		CONTRACT NO. 78221		
PLOT DATE = 1/31/2014		DATE -	REVISED -			SCALE:	SHEET NO. 12 OF 28 SHEETS	STA. TO STA.	ILLINOIS FED. AID PROJECT	

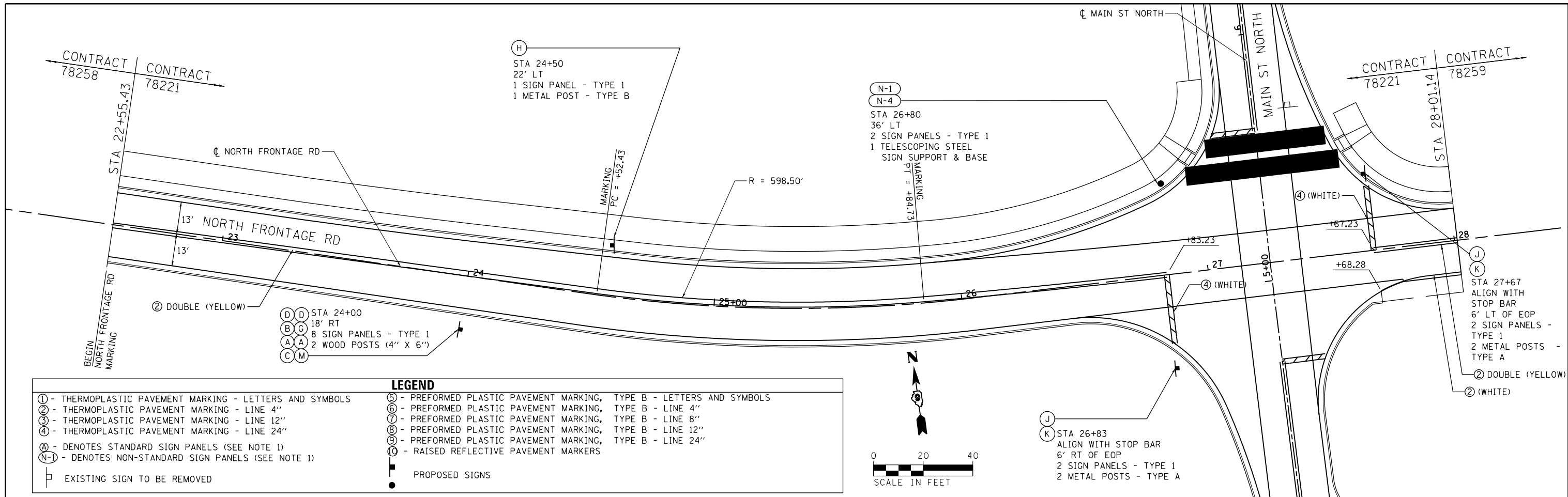

LEGEND

① - THERMOPLASTIC PAVEMENT MARKING - LETTERS AND SYMBOLS	⑤ - PREFORMED PLASTIC PAVEMENT MARKING, TYPE B - LETTERS AND SYMBOLS
② - THERMOPLASTIC PAVEMENT MARKING - LINE 4"	⑥ - PREFORMED PLASTIC PAVEMENT MARKING, TYPE B - LINE 4"
③ - THERMOPLASTIC PAVEMENT MARKING - LINE 12"	⑦ - PREFORMED PLASTIC PAVEMENT MARKING, TYPE B - LINE 8"
④ - THERMOPLASTIC PAVEMENT MARKING - LINE 24"	⑧ - PREFORMED PLASTIC PAVEMENT MARKING, TYPE B - LINE 12"
Ⓐ - DENOTES STANDARD SIGN PANELS (SEE NOTE 1)	⑨ - PREFORMED PLASTIC PAVEMENT MARKING, TYPE B - LINE 24"
Ⓝ-1 - DENOTES NON-STANDARD SIGN PANELS (SEE NOTE 1)	Ⓝ - RAISED REFLECTIVE PAVEMENT MARKERS
□ - EXISTING SIGN TO BE REMOVED	■ - PROPOSED SIGNS

- NOTES:**
- FOR PROPOSED SIGN PANEL LAYOUT AND DIMENSIONS, SEE SIGN PANEL DETAILS.
 - PROPOSED SIGN OFFSET IS MEASURED FROM CENTERLINE OF SPECIFIED ROAD TO THE SIGN CENTER UNLESS OTHERWISE NOTED.
 - FOR A SUMMARY OF SIGN REMOVALS, SEE REMOVAL SCHEDULES.
 - DOUBLE YELLOW CENTERLINE PAVEMENT MARKING DETAILED WITH PC, PT AND RADIUS SHALL BE PLACED AT A SPLIT OF PAVEMENT EDGES.
 - SIGNING FOR MAIN ST NORTH IS COVERED ON PM-24 (TOP).
 - SIGNING FOR WOLF CREEK RD IS COVERED ON PM-09 (BOTTOM).

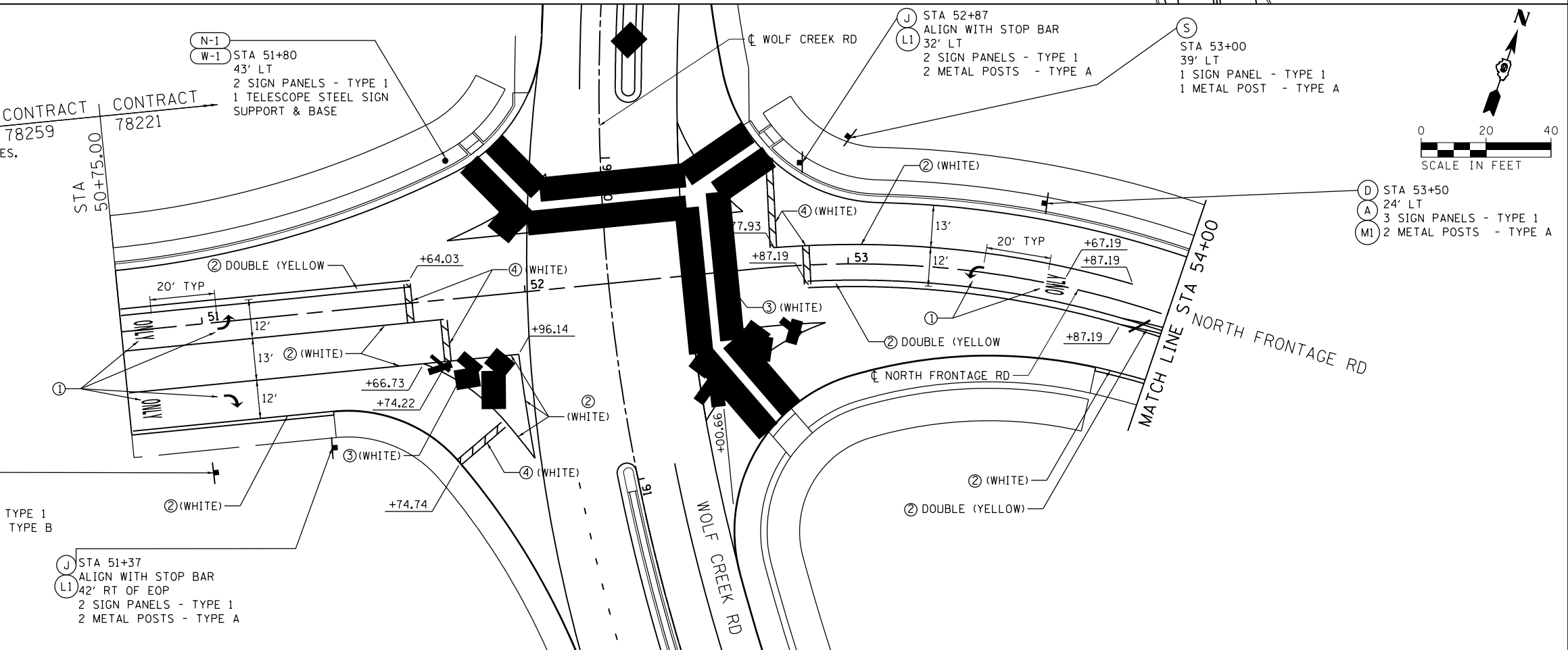

FILE NAME =	USER NAME = \$USER\$	DESIGNED - KN	REVISED -	STATE OF ILLINOIS DEPARTMENT OF TRANSPORTATION	PAVEMENT MARKING AND SIGNING PLANS NORTH FRONTAGE ROAD	F.A.P. RTE.	SECTION	COUNTY	TOTAL SHEETS	SHEET NO.
et:\pw\work\pmdot\lavenderba\d0363618\078221-sht\pmk-13.dgn		DRAWN - AS	REVISED -			331	(1-3)R-2, N-4, TS-4, HBK-1	WILLIAMSON	733	324
	PLOT SCALE = 40.0000' / in.	CHECKED -	REVISED -			DRAWING NO.	PM-13	CONTRACT NO.	78221	
	PLOT DATE = 1/31/2014	DATE -	REVISED -			SCALE:	SHEET NO. 13 OF 28 SHEETS	STA. 22+55.43 TO STA. 55+00	ILLINOIS FED. AID PROJECT	

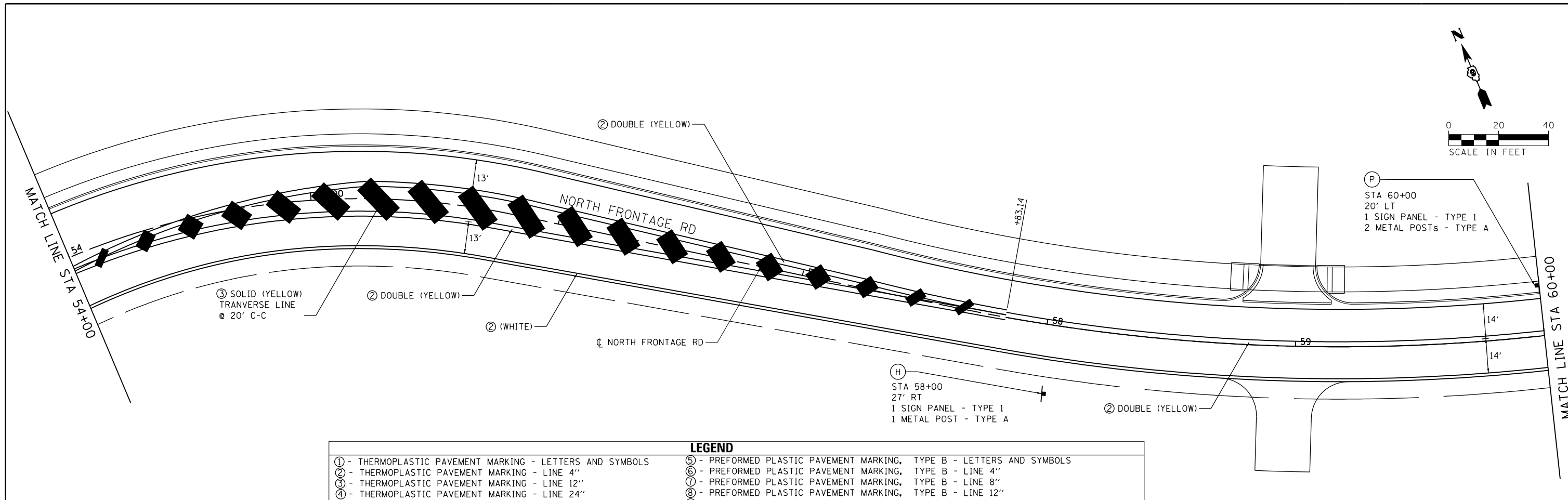

LEGEND	
① - THERMOPLASTIC PAVEMENT MARKING - LETTERS AND SYMBOLS	⑤ - PREFORMED PLASTIC PAVEMENT MARKING, TYPE B - LETTERS AND SYMBOLS
② - THERMOPLASTIC PAVEMENT MARKING - LINE 4"	⑥ - PREFORMED PLASTIC PAVEMENT MARKING, TYPE B - LINE 4"
③ - THERMOPLASTIC PAVEMENT MARKING - LINE 12"	⑦ - PREFORMED PLASTIC PAVEMENT MARKING, TYPE B - LINE 8"
④ - THERMOPLASTIC PAVEMENT MARKING - LINE 24"	⑧ - PREFORMED PLASTIC PAVEMENT MARKING, TYPE B - LINE 12"
Ⓐ - DENOTES STANDARD SIGN PANELS (SEE NOTE 1)	⑨ - PREFORMED PLASTIC PAVEMENT MARKING, TYPE B - LINE 24"
Ⓝ-1 - DENOTES NON-STANDARD SIGN PANELS (SEE NOTE 1)	⑩ - RAISED REFLECTIVE PAVEMENT MARKERS
□ - EXISTING SIGN TO BE REMOVED	● - PROPOSED SIGNS

- NOTES:**
- FOR PROPOSED SIGN PANEL LAYOUT AND DIMENSIONS, SEE SIGN PANEL DETAILS.
 - PROPOSED SIGN OFFSET IS MEASURED FROM CENTERLINE OF SPECIFIED ROAD TO THE SIGN CENTER UNLESS OTHERWISE NOTED.
 - FOR A SUMMARY OF SIGN REMOVALS, SEE REMOVAL SCHEDULES.

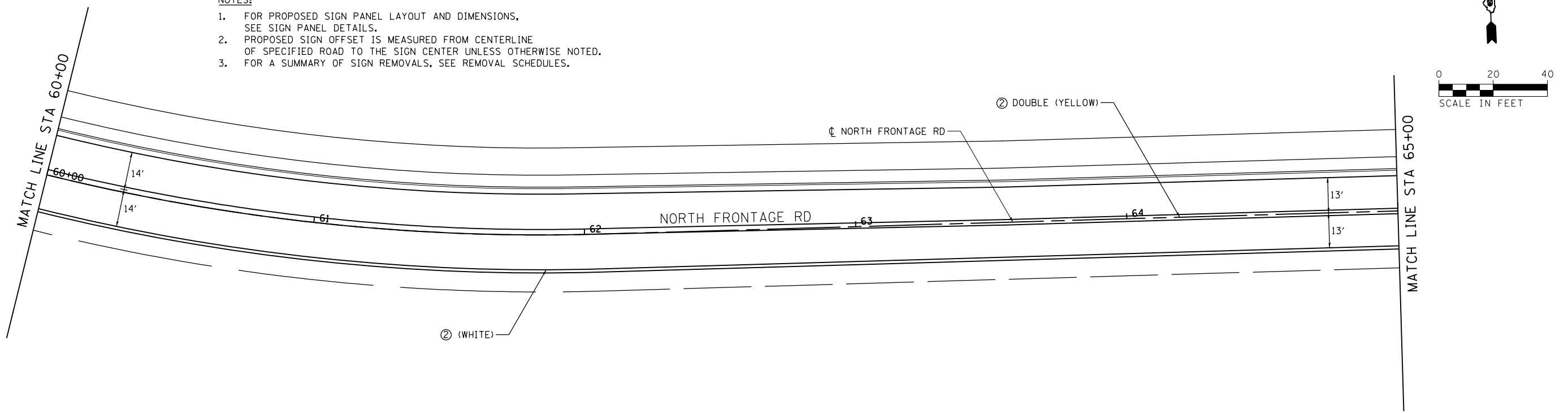

FILE NAME =	USER NAME = \$USER\$	DESIGNED - KN	REVISED -
c:\pwwork\pwwork\lavenderba\d0363618\078221-sht-pmk-14.dgn		DRAWN - AS	REVISED -
	PLOT SCALE = 40.0000' / in.	CHECKED -	REVISED -
	PLOT DATE = 1/31/2014	DATE -	REVISED -

**STATE OF ILLINOIS
DEPARTMENT OF TRANSPORTATION**

**PAVEMENT MARKING AND SIGNING PLANS
NORTH FRONTAGE ROAD**

SCALE: SHEET NO. 14 OF 28 SHEETS STA. 55+00 TO STA. 66+00

F.A.P. RTE.	SECTION	COUNTY	TOTAL SHEETS	SHEET NO.
331	(1-3)R-2, N-4, TS-4, HBK-1	WILLIAMSON	733	325
DRAWING NO. PM-14		CONTRACT NO. 78221		
ILLINOIS FED. AID PROJECT				

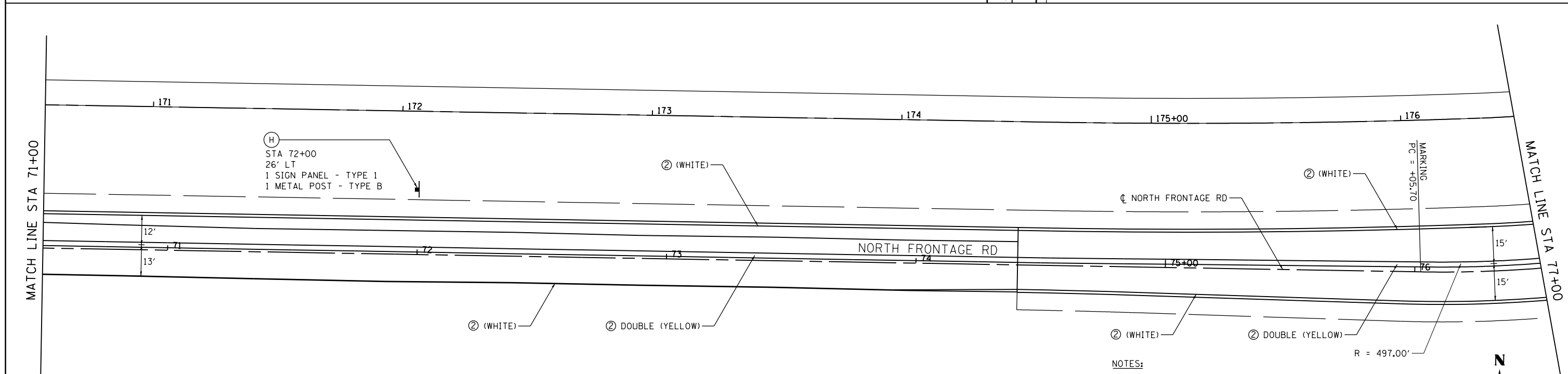
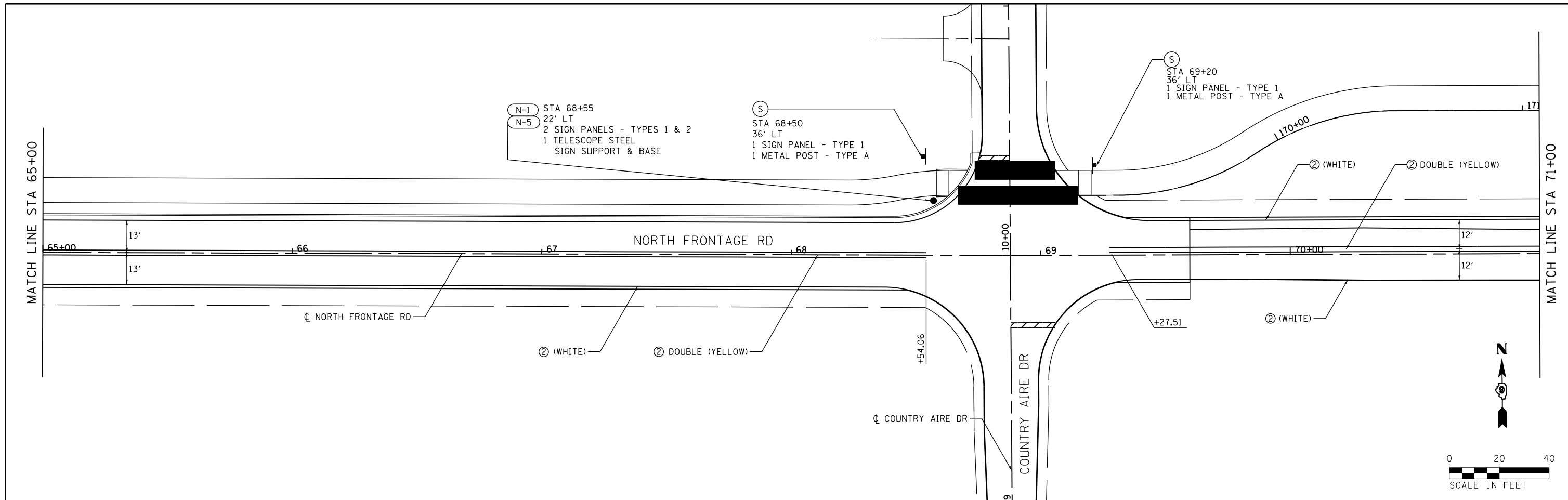

LEGEND	
① - THERMOPLASTIC PAVEMENT MARKING - LETTERS AND SYMBOLS	⑤ - PREFORMED PLASTIC PAVEMENT MARKING, TYPE B - LETTERS AND SYMBOLS
② - THERMOPLASTIC PAVEMENT MARKING - LINE 4"	⑥ - PREFORMED PLASTIC PAVEMENT MARKING, TYPE B - LINE 4"
③ - THERMOPLASTIC PAVEMENT MARKING - LINE 12"	⑦ - PREFORMED PLASTIC PAVEMENT MARKING, TYPE B - LINE 8"
④ - THERMOPLASTIC PAVEMENT MARKING - LINE 24"	⑧ - PREFORMED PLASTIC PAVEMENT MARKING, TYPE B - LINE 12"
Ⓐ - DENOTES STANDARD SIGN PANELS (SEE NOTE 1)	⑨ - PREFORMED PLASTIC PAVEMENT MARKING, TYPE B - LINE 24"
Ⓝ-1 - DENOTES NON-STANDARD SIGN PANELS (SEE NOTE 1)	Ⓜ - RAISED REFLECTIVE PAVEMENT MARKERS
□ EXISTING SIGN TO BE REMOVED	● PROPOSED SIGNS

- NOTES:**
- FOR PROPOSED SIGN PANEL LAYOUT AND DIMENSIONS, SEE SIGN PANEL DETAILS.
 - PROPOSED SIGN OFFSET IS MEASURED FROM CENTERLINE OF SPECIFIED ROAD TO THE SIGN CENTER UNLESS OTHERWISE NOTED.
 - FOR A SUMMARY OF SIGN REMOVALS, SEE REMOVAL SCHEDULES.
 - DOUBLE YELLOW CENTERLINE PAVEMENT MARKING DETAILED WITH PC, PT AND RADIUS SHALL BE PLACED AT A SPLIT OF PAVEMENT EDGES.
 - SIGNING PLAN FOR NORTH FRONTAGE ROAD IS COVERED ON PM-12 (BOTTOM).

FILE NAME =	USER NAME = \$USER\$	DESIGNED - KN	REVISED -	STATE OF ILLINOIS DEPARTMENT OF TRANSPORTATION	PAVEMENT MARKING AND SIGNING PLANS NORTH FRONTAGE ROAD	F.A.P. RTE.	SECTION	COUNTY	TOTAL SHEETS	SHEET NO.	
c:\pwork\work\pwork\lavenderba\d0363618\078221-sht\pmk-15.dgn		DRAWN - AS	REVISED -			331	(1-3)R-2, N-4, TS-4, HBK-1	WILLIAMSON	733	326	
PLOT SCALE = 40.0000' / in.		CHECKED -	REVISED -			DRAWING NO. PM-15	CONTRACT NO. 78221	ILLINOIS FED. AID PROJECT			
PLOT DATE = 1/31/2014		DATE -	REVISED -			SCALE:	SHEET NO. 15 OF 28 SHEETS	STA. 66+00 TO STA. 77+00			

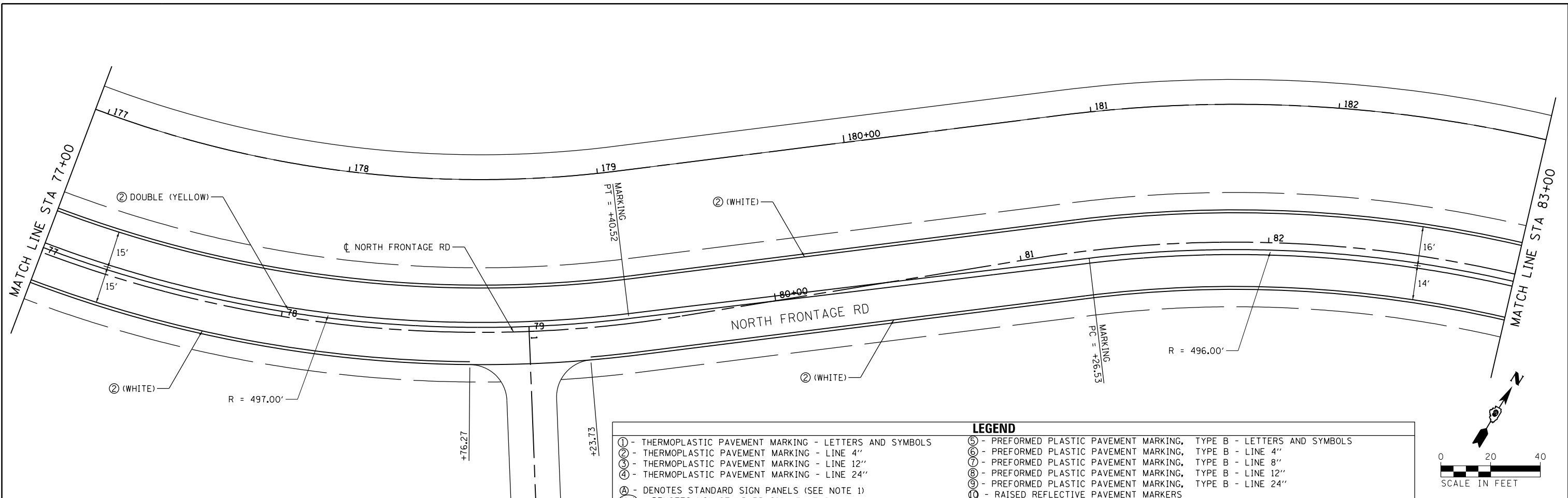

LEGEND	
① - THERMOPLASTIC PAVEMENT MARKING - LETTERS AND SYMBOLS	⑤ - PREFORMED PLASTIC PAVEMENT MARKING, TYPE B - LETTERS AND SYMBOLS
② - THERMOPLASTIC PAVEMENT MARKING - LINE 4"	⑥ - PREFORMED PLASTIC PAVEMENT MARKING, TYPE B - LINE 4"
③ - THERMOPLASTIC PAVEMENT MARKING - LINE 12"	⑦ - PREFORMED PLASTIC PAVEMENT MARKING, TYPE B - LINE 8"
④ - THERMOPLASTIC PAVEMENT MARKING - LINE 24"	⑧ - PREFORMED PLASTIC PAVEMENT MARKING, TYPE B - LINE 12"
Ⓐ - DENOTES STANDARD SIGN PANELS (SEE NOTE 1)	⑨ - PREFORMED PLASTIC PAVEMENT MARKING, TYPE B - LINE 24"
Ⓝ-1 - DENOTES NON-STANDARD SIGN PANELS (SEE NOTE 1)	⑩ - RAISED REFLECTIVE PAVEMENT MARKERS
□ - EXISTING SIGN TO BE REMOVED	● - PROPOSED SIGNS

- NOTES:**
- FOR PROPOSED SIGN PANEL LAYOUT AND DIMENSIONS, SEE SIGN PANEL DETAILS.
 - PROPOSED SIGN OFFSET IS MEASURED FROM CENTERLINE OF SPECIFIED ROAD TO THE SIGN CENTER UNLESS OTHERWISE NOTED.
 - FOR A SUMMARY OF SIGN REMOVALS, SEE REMOVAL SCHEDULES.
 - DOUBLE YELLOW CENTERLINE PAVEMENT MARKING DETAILED WITH PC, PT AND RADIUS SHALL BE PLACED AT A SPLIT OF PAVEMENT EDGES.

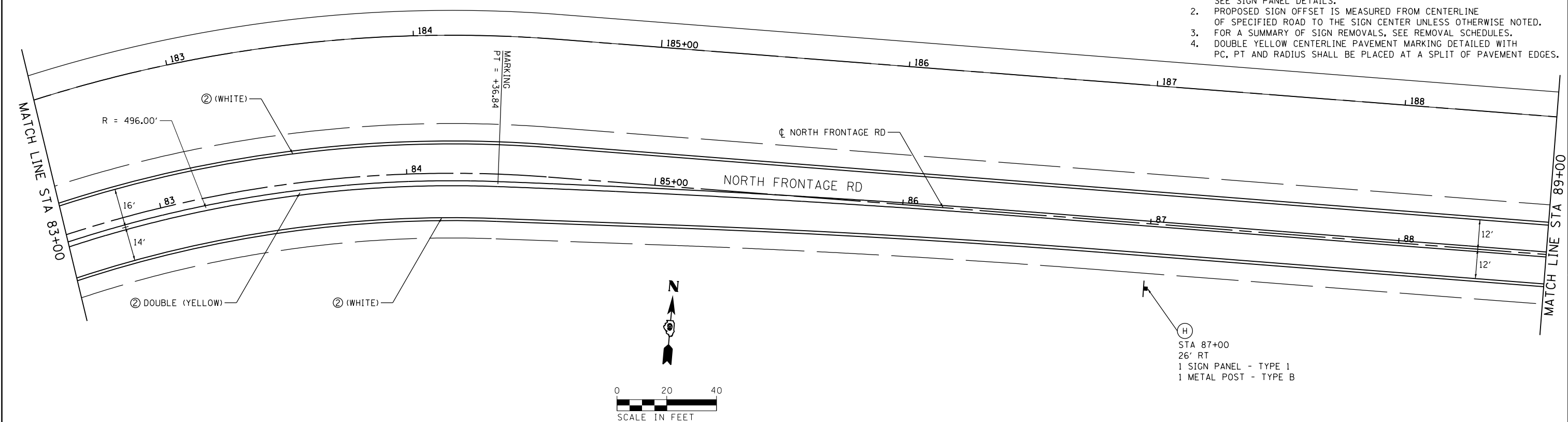

Ⓐ
 STA 87+00
 26' RT
 1 SIGN PANEL - TYPE 1
 1 METAL POST - TYPE B

FILE NAME =	USER NAME = \$USER\$	DESIGNED - KN	REVISED -
ei:\pwork\pwork\lavenderba\d0363618\078221-sht-pmk-16.dgn		DRAWN - AS	REVISED -
	PLOT SCALE = 40.0000' / in.	CHECKED -	REVISED -
	PLOT DATE = 1/31/2014	DATE -	REVISED -

**STATE OF ILLINOIS
 DEPARTMENT OF TRANSPORTATION**

**PAVEMENT MARKING AND SIGNING PLANS
 NORTH FRONTAGE ROAD**

SCALE: SHEET NO. 16 OF 28 SHEETS STA. 77+00 TO STA. 88+00

F.A.P. RTE.	SECTION	COUNTY	TOTAL SHEETS	SHEET NO.
331	(1-3)R-2, N-4, TS-4, HKB-1	WILLIAMSON	733	327
DRAWING NO.	PM-16	CONTRACT NO.	78221	
ILLINOIS FED. AID PROJECT				

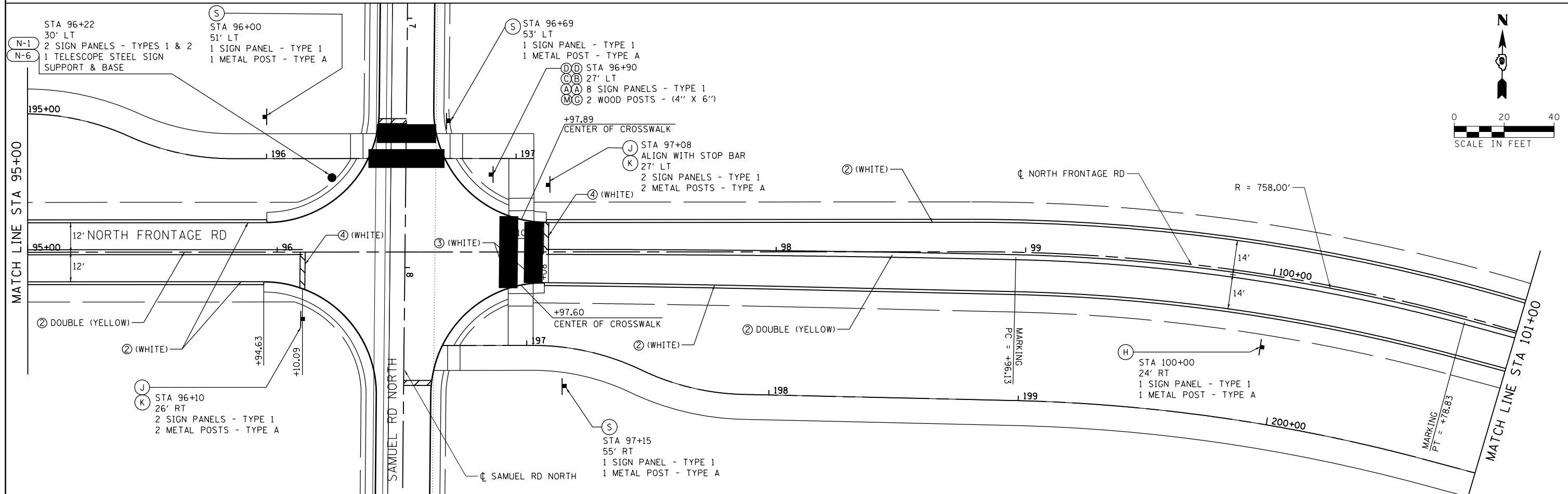
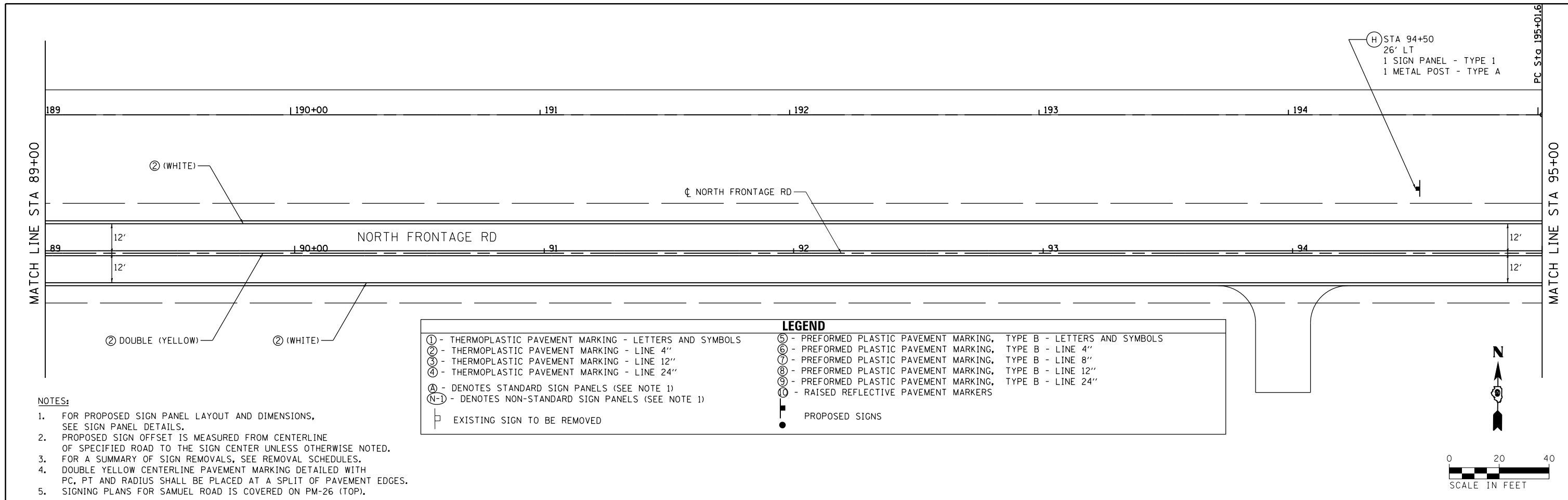

FILE NAME =	USER NAME = \$USER\$	DESIGNED - KN	REVISED -	STATE OF ILLINOIS DEPARTMENT OF TRANSPORTATION	PAVEMENT MARKING AND SIGNING PLANS NORTH FRONTAGE ROAD	F.A.P. RTE.	SECTION	COUNTY	TOTAL SHEETS	SHEET NO.	
ei:\pwork\work\pwork\lenderbo\0363618\078221-sht\pmk-17.dgn		DRAWN - AS	REVISED -			331	(1-3)R-2, N-4, TS-4, HBK-1	WILLIAMSON	733	328	
	PLOT SCALE = 40.0000' / in.	CHECKED -	REVISED -			DRAWING NO. PM-17		CONTRACT NO. 78221		ILLINOIS FED. AID PROJECT	
	PLOT DATE = 1/31/2014	DATE -	REVISED -			SCALE:	SHEET NO. 17 OF 28 SHEETS	STA. 88+00 TO STA. 99+00			

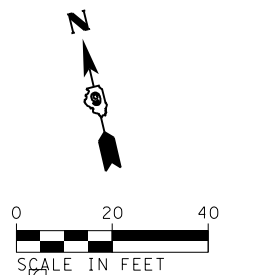
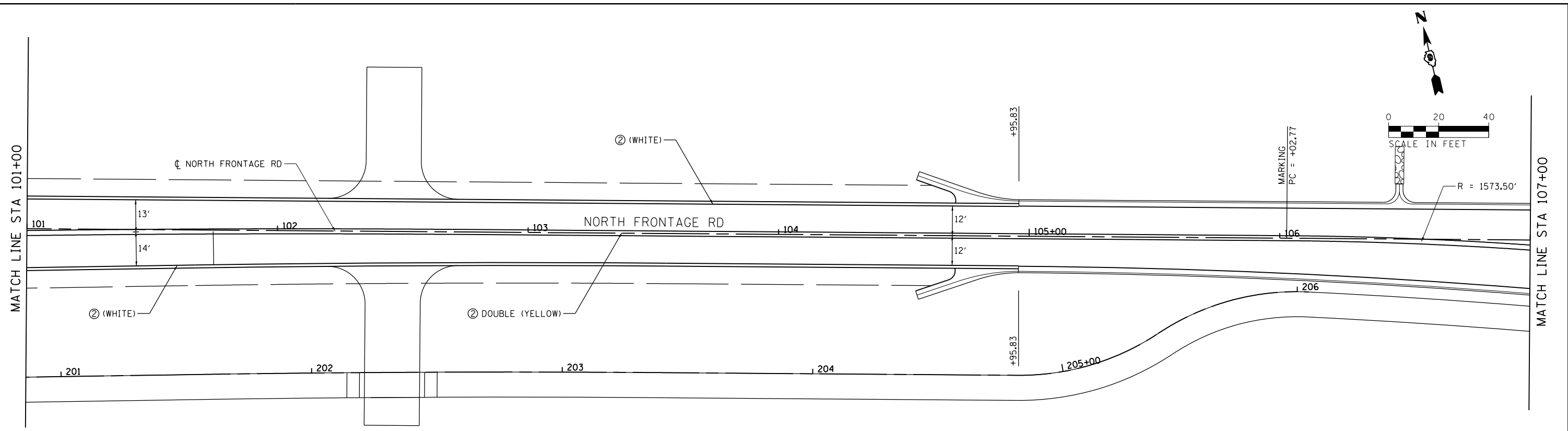

LEGEND	
① - THERMOPLASTIC PAVEMENT MARKING - LETTERS AND SYMBOLS	⑤ - PREFORMED PLASTIC PAVEMENT MARKING, TYPE B - LETTERS AND SYMBOLS
② - THERMOPLASTIC PAVEMENT MARKING - LINE 4"	⑥ - PREFORMED PLASTIC PAVEMENT MARKING, TYPE B - LINE 4"
③ - THERMOPLASTIC PAVEMENT MARKING - LINE 12"	⑦ - PREFORMED PLASTIC PAVEMENT MARKING, TYPE B - LINE 8"
④ - THERMOPLASTIC PAVEMENT MARKING - LINE 24"	⑧ - PREFORMED PLASTIC PAVEMENT MARKING, TYPE B - LINE 12"
Ⓐ - DENOTES STANDARD SIGN PANELS (SEE NOTE 1)	⑨ - PREFORMED PLASTIC PAVEMENT MARKING, TYPE B - LINE 24"
Ⓝ-1 - DENOTES NON-STANDARD SIGN PANELS (SEE NOTE 1)	Ⓜ - RAISED REFLECTIVE PAVEMENT MARKERS
□ - EXISTING SIGN TO BE REMOVED	● - PROPOSED SIGNS

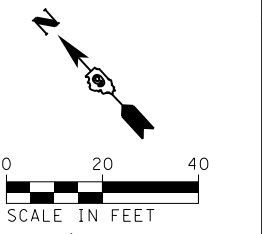
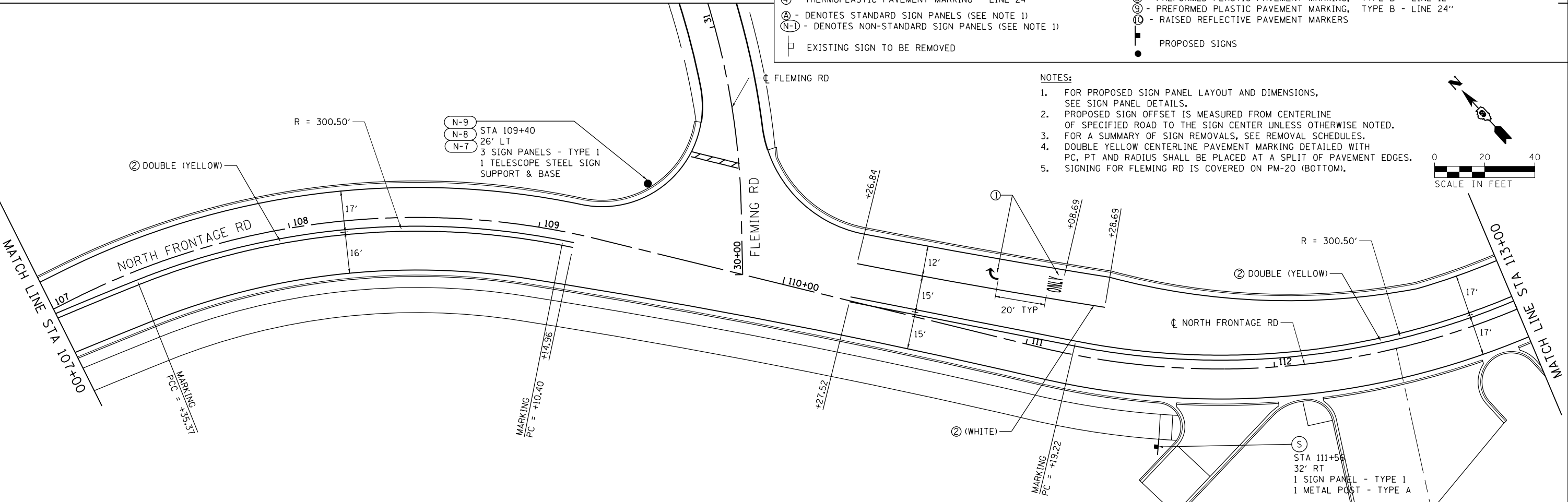

- NOTES:**
- FOR PROPOSED SIGN PANEL LAYOUT AND DIMENSIONS, SEE SIGN PANEL DETAILS.
 - PROPOSED SIGN OFFSET IS MEASURED FROM CENTERLINE OF SPECIFIED ROAD TO THE SIGN CENTER UNLESS OTHERWISE NOTED.
 - FOR A SUMMARY OF SIGN REMOVALS, SEE REMOVAL SCHEDULES.
 - DOUBLE YELLOW CENTERLINE PAVEMENT MARKING DETAILED WITH PC, PT AND RADIUS SHALL BE PLACED AT A SPLIT OF PAVEMENT EDGES.
 - SIGNING FOR FLEMING RD IS COVERED ON PM-20 (BOTTOM).

N-9 STA 109+40
 N-8 26' LT
 N-7 3 SIGN PANELS - TYPE 1
 1 TELESCOPE STEEL SIGN SUPPORT & BASE

S STA 111+56
 32' RT
 1 SIGN PANEL - TYPE 1
 1 METAL POST - TYPE A

FILE NAME =	USER NAME = \$USER\$	DESIGNED - KN	REVISED -
ei:\pwork\pwork\lenderbo\d0363618\078221-sht\pmk-18.dgn		DRAWN - AS	REVISED -
	PLOT SCALE = 40.0000' / in.	CHECKED -	REVISED -
	PLOT DATE = 1/31/2014	DATE -	REVISED -

**STATE OF ILLINOIS
 DEPARTMENT OF TRANSPORTATION**

**PAVEMENT MARKING AND SIGNING PLANS
 NORTH FRONTAGE ROAD**

SCALE: SHEET NO. 18 OF 28 SHEETS STA. 101+00 TO STA. 113+00

F.A.P. RTE.	SECTION	COUNTY	TOTAL SHEETS	SHEET NO.
331	(1-3)R-2, N-4, TS-4, HKB-1	WILLIAMSON	733	329
DRAWING NO. PM-18		CONTRACT NO. 78221		
ILLINOIS FED. AID PROJECT				

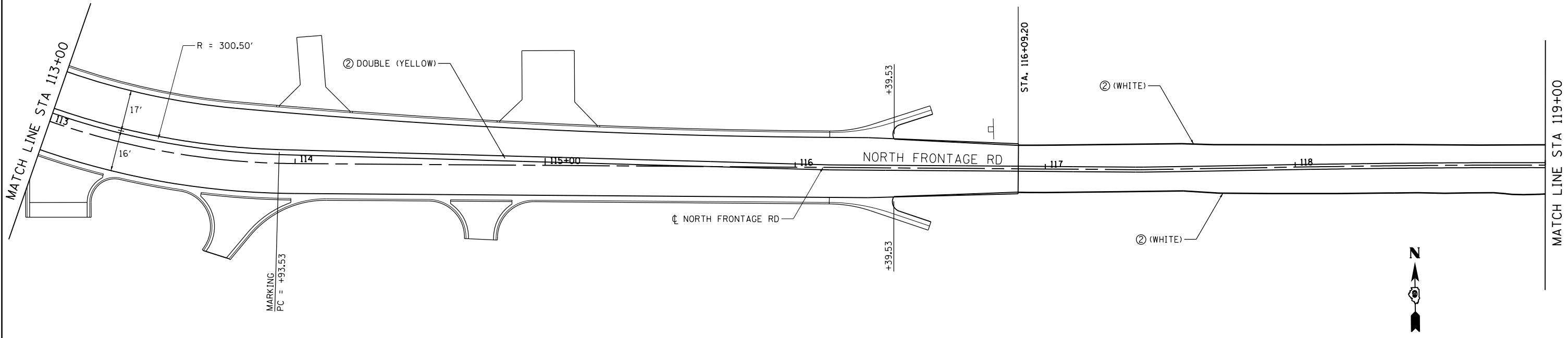

LEGEND	
① - THERMOPLASTIC PAVEMENT MARKING - LETTERS AND SYMBOLS	⑤ - PREFORMED PLASTIC PAVEMENT MARKING, TYPE B - LETTERS AND SYMBOLS
② - THERMOPLASTIC PAVEMENT MARKING - LINE 4"	⑥ - PREFORMED PLASTIC PAVEMENT MARKING, TYPE B - LINE 4"
③ - THERMOPLASTIC PAVEMENT MARKING - LINE 12"	⑦ - PREFORMED PLASTIC PAVEMENT MARKING, TYPE B - LINE 8"
④ - THERMOPLASTIC PAVEMENT MARKING - LINE 24"	⑧ - PREFORMED PLASTIC PAVEMENT MARKING, TYPE B - LINE 12"
Ⓐ - DENOTES STANDARD SIGN PANELS (SEE NOTE 1)	⑨ - PREFORMED PLASTIC PAVEMENT MARKING, TYPE B - LINE 24"
Ⓝ-1 - DENOTES NON-STANDARD SIGN PANELS (SEE NOTE 1)	⑩ - RAISED REFLECTIVE PAVEMENT MARKERS
□ - EXISTING SIGN TO BE REMOVED	● - PROPOSED SIGNS

- NOTES:**
- FOR PROPOSED SIGN PANEL LAYOUT AND DIMENSIONS, SEE SIGN PANEL DETAILS.
 - PROPOSED SIGN OFFSET IS MEASURED FROM CENTERLINE OF SPECIFIED ROAD TO THE SIGN CENTER UNLESS OTHERWISE NOTED.
 - FOR A SUMMARY OF SIGN REMOVALS, SEE REMOVAL SCHEDULES.
 - DOUBLE YELLOW CENTERLINE PAVEMENT MARKING DETAILED WITH PC, PT AND RADIUS SHALL BE PLACED AT A SPLIT OF PAVEMENT EDGES.
 - SIGNING FOR BRIGGS RD IS COVERED ON PM-27 (TOP).

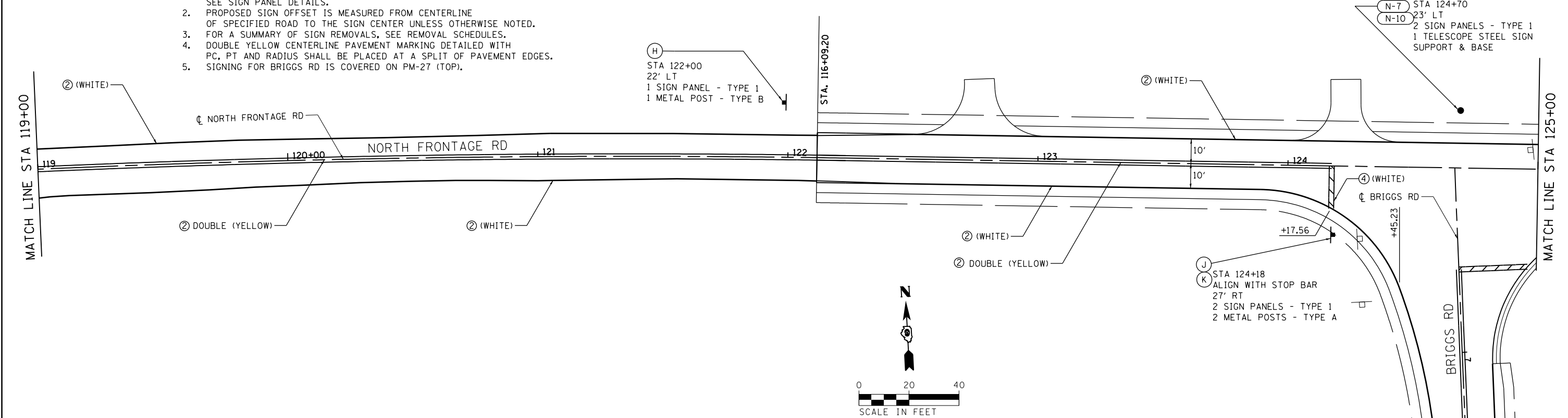

FILE NAME =	USER NAME = \$USER\$	DESIGNED - KN	REVISED -
c:\pwork\work\pwork\avenderba\d0363618\078221-sht\pmk-19.dgn		DRAWN - AS	REVISED -
	PLOT SCALE = 40.0000' / in.	CHECKED -	REVISED -
	PLOT DATE = 1/31/2014	DATE -	REVISED -

**STATE OF ILLINOIS
DEPARTMENT OF TRANSPORTATION**

**PAVEMENT MARKING AND SIGNING PLANS
NORTH FRONTAGE ROAD**

SCALE: SHEET NO. 19 OF 28 SHEETS STA. 110+00 TO STA. 121+00

F.A.P. RTE.	SECTION	COUNTY	TOTAL SHEETS	SHEET NO.
331	(1-3)R-2, N-4, TS-4, HBK-1	WILLIAMSON	733	330
DRAWING NO. PM-19		CONTRACT NO. 78221		
ILLINOIS FED. AID PROJECT				

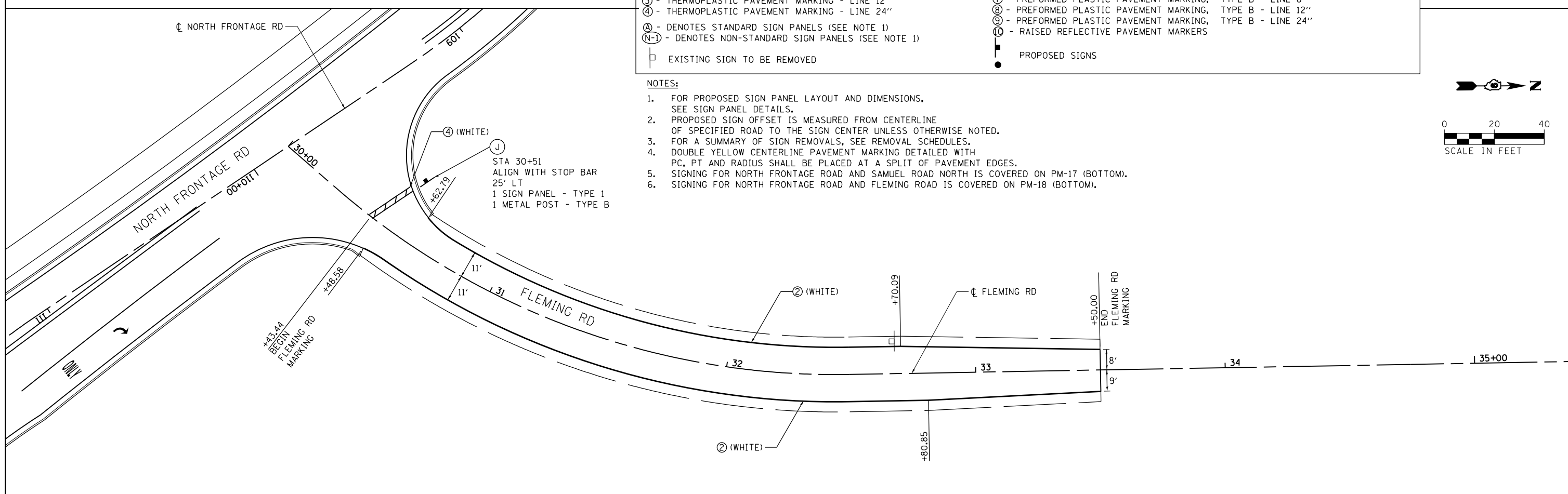
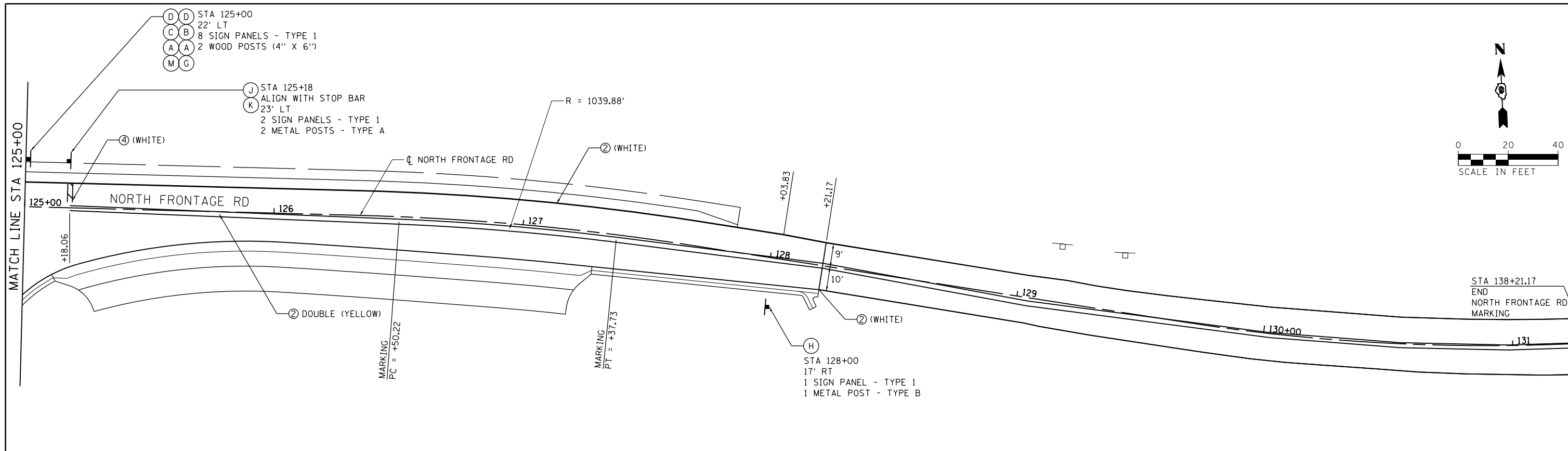

LEGEND	
① - THERMOPLASTIC PAVEMENT MARKING - LETTERS AND SYMBOLS	⑤ - PREFORMED PLASTIC PAVEMENT MARKING, TYPE B - LETTERS AND SYMBOLS
② - THERMOPLASTIC PAVEMENT MARKING - LINE 4"	⑥ - PREFORMED PLASTIC PAVEMENT MARKING, TYPE B - LINE 4"
③ - THERMOPLASTIC PAVEMENT MARKING - LINE 12"	⑦ - PREFORMED PLASTIC PAVEMENT MARKING, TYPE B - LINE 8"
④ - THERMOPLASTIC PAVEMENT MARKING - LINE 24"	⑧ - PREFORMED PLASTIC PAVEMENT MARKING, TYPE B - LINE 12"
Ⓐ - DENOTES STANDARD SIGN PANELS (SEE NOTE 1)	⑨ - PREFORMED PLASTIC PAVEMENT MARKING, TYPE B - LINE 24"
Ⓐ-1 - DENOTES NON-STANDARD SIGN PANELS (SEE NOTE 1)	Ⓜ - RAISED REFLECTIVE PAVEMENT MARKERS
Ⓜ - EXISTING SIGN TO BE REMOVED	Ⓜ - PROPOSED SIGNS

- NOTES:**
- FOR PROPOSED SIGN PANEL LAYOUT AND DIMENSIONS, SEE SIGN PANEL DETAILS.
 - PROPOSED SIGN OFFSET IS MEASURED FROM CENTERLINE OF SPECIFIED ROAD TO THE SIGN CENTER UNLESS OTHERWISE NOTED.
 - FOR A SUMMARY OF SIGN REMOVALS, SEE REMOVAL SCHEDULES.
 - DOUBLE YELLOW CENTERLINE PAVEMENT MARKING DETAILED WITH PC, PT AND RADIUS SHALL BE PLACED AT A SPLIT OF PAVEMENT EDGES.
 - SIGNING FOR NORTH FRONTAGE ROAD AND SAMUEL ROAD NORTH IS COVERED ON PM-17 (BOTTOM).
 - SIGNING FOR NORTH FRONTAGE ROAD AND FLEMING ROAD IS COVERED ON PM-18 (BOTTOM).

FILE NAME =	USER NAME = \$USER\$	DESIGNED - KN	REVISED -
ei:\pwork\work\pwork\lavenderba\d0363618\078221-sht\pmk-20.dgn		DRAWN - AS	REVISED -
	PLOT SCALE = 40.0000' / in.	CHECKED -	REVISED -
	PLOT DATE = 1/31/2014	DATE -	REVISED -

**STATE OF ILLINOIS
DEPARTMENT OF TRANSPORTATION**

**PAVEMENT MARKING AND SIGNING PLANS
NORTH FRONTAGE ROAD / FLEMING ROAD**

SCALE: SHEET NO. 20 OF 28 SHEETS STA. 121+00 TO STA. 128+21.17

F.A.P. RTE.	SECTION	COUNTY	TOTAL SHEETS	SHEET NO.
331	(1-3)R-2, N-4, TS-4, HBK-1	WILLIAMSON	733	331
DRAWING NO.	PM-20	CONTRACT NO.	78221	
ILLINOIS FED. AID PROJECT				

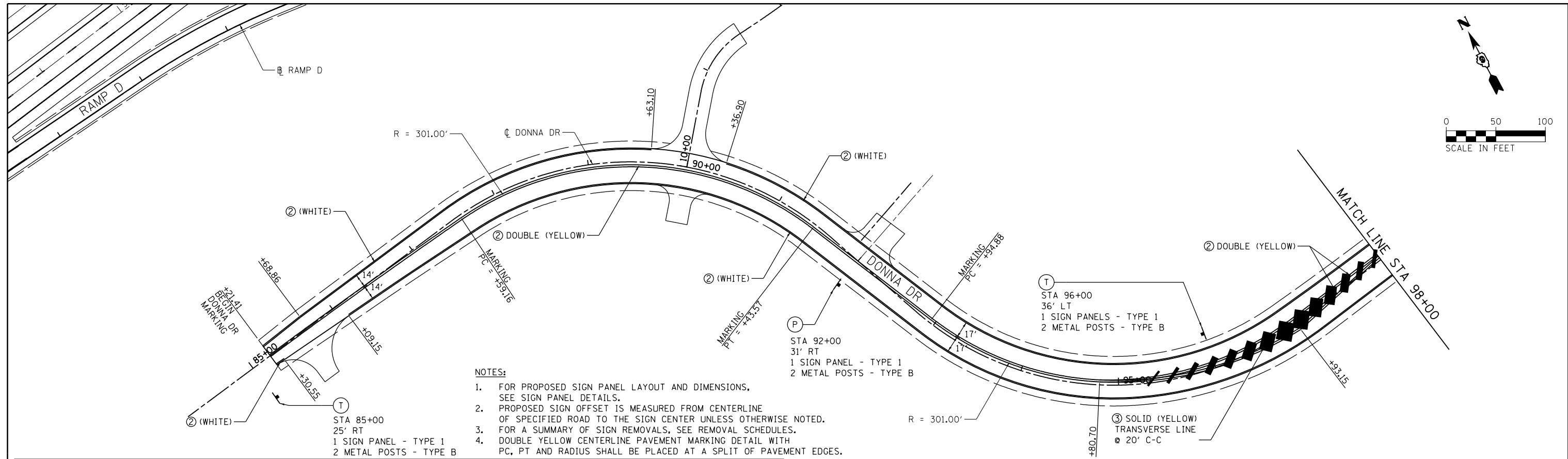
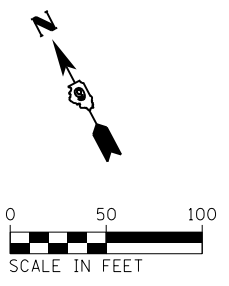

- NOTES:**
- FOR PROPOSED SIGN PANEL LAYOUT AND DIMENSIONS, SEE SIGN PANEL DETAILS.
 - PROPOSED SIGN OFFSET IS MEASURED FROM CENTERLINE OF SPECIFIED ROAD TO THE SIGN CENTER UNLESS OTHERWISE NOTED.
 - FOR A SUMMARY OF SIGN REMOVALS, SEE REMOVAL SCHEDULES.
 - DOUBLE YELLOW CENTERLINE PAVEMENT MARKING DETAIL WITH PC, PT AND RADIUS SHALL BE PLACED AT A SPLIT OF PAVEMENT EDGES.

LEGEND	
① - THERMOPLASTIC PAVEMENT MARKING - LETTERS AND SYMBOLS	⑤ - PREFORMED PLASTIC PAVEMENT MARKING, TYPE B - LETTERS AND SYMBOLS
② - THERMOPLASTIC PAVEMENT MARKING - LINE 4"	⑥ - PREFORMED PLASTIC PAVEMENT MARKING, TYPE B - LINE 4"
③ - THERMOPLASTIC PAVEMENT MARKING - LINE 12"	⑦ - PREFORMED PLASTIC PAVEMENT MARKING, TYPE B - LINE 8"
④ - THERMOPLASTIC PAVEMENT MARKING - LINE 24"	⑧ - PREFORMED PLASTIC PAVEMENT MARKING, TYPE B - LINE 12"
Ⓐ - DENOTES STANDARD SIGN PANELS (SEE NOTE 1)	⑨ - PREFORMED PLASTIC PAVEMENT MARKING, TYPE B - LINE 24"
Ⓜ - DENOTES NON-STANDARD SIGN PANELS (SEE NOTE 1)	Ⓣ - RAISED REFLECTIVE PAVEMENT MARKERS
⊠ - EXISTING SIGN TO BE REMOVED	● - PROPOSED SIGNS

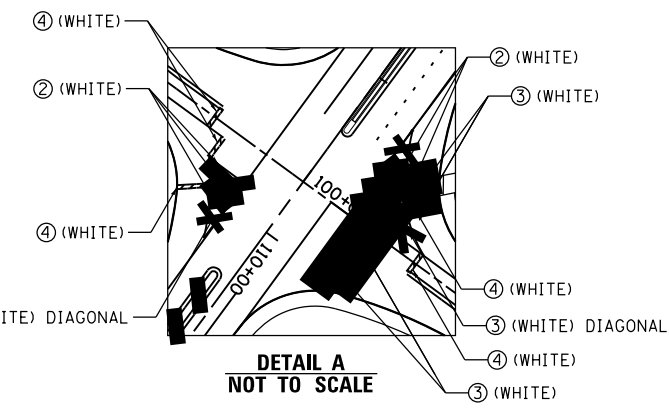
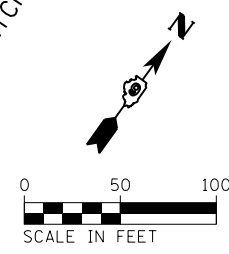
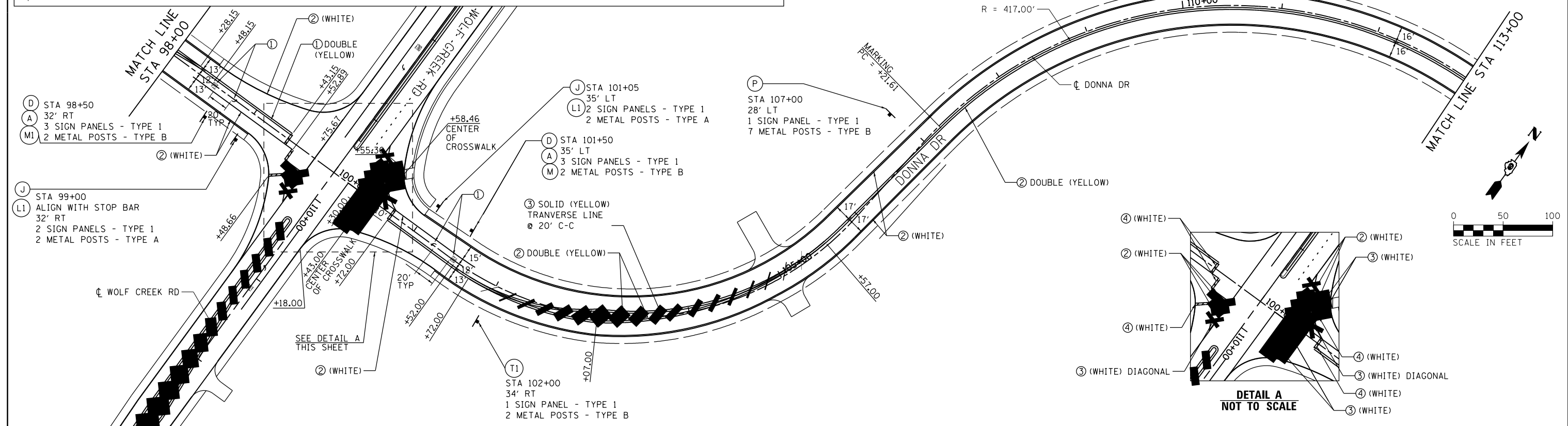

FILE NAME =	USER NAME = \$USER\$	DESIGNED - KN	REVISED -
ei:\pwork\pwork\lenderbo\0363618\078221-sht\pmk-21.dgn	78221-sht\pmk-21.dgn	DRAWN - AS	REVISED -
PLOT SCALE = 100.0000' / 1"		CHECKED -	REVISED -
PLOT DATE = 1/31/2014		DATE -	REVISED -

**STATE OF ILLINOIS
DEPARTMENT OF TRANSPORTATION**

**PAVEMENT MARKING AND SIGNING PLANS
DONNA DRIVE / CLARK STREET**

SCALE: SHEET NO. 21 OF 28 SHEETS STA. 85+21.41 TO STA. 115+50

F.A.P. RTE.	SECTION	COUNTY	TOTAL SHEETS	SHEET NO.
331	(1-3)R-2, N-4, TS-4, HBK-1	WILLIAMSON	733	332
DRAWING NO.	PM-21	CONTRACT NO.	78221	
ILLINOIS FED. AID PROJECT				

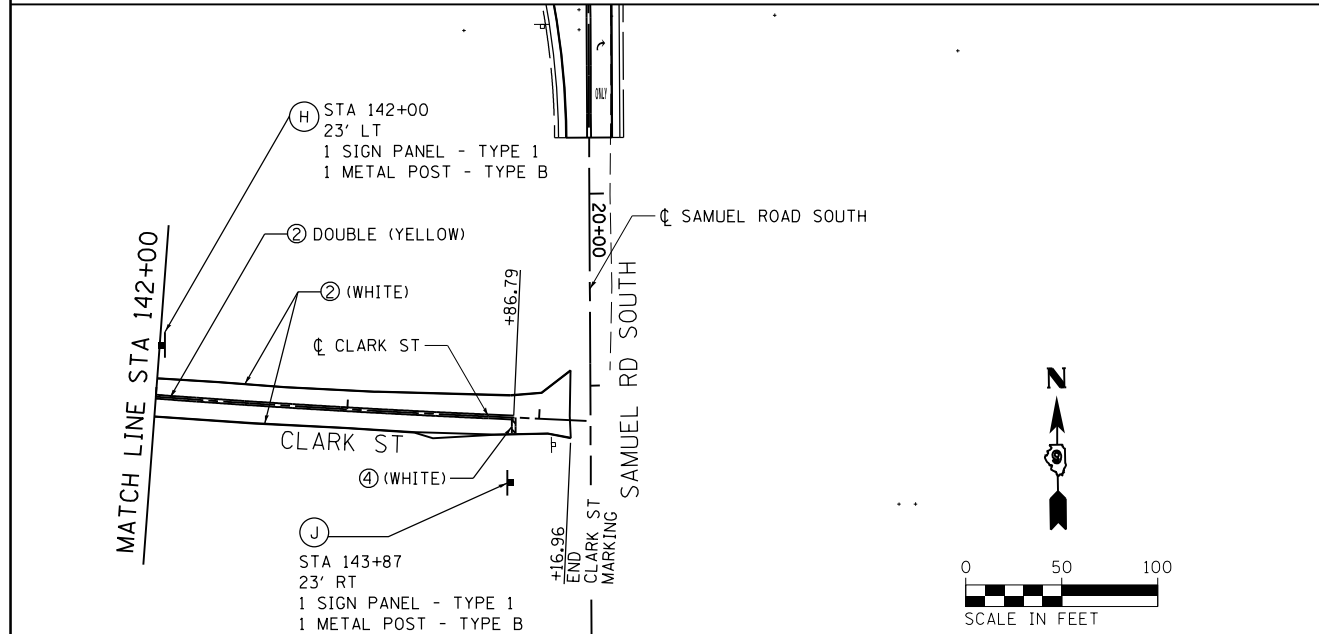
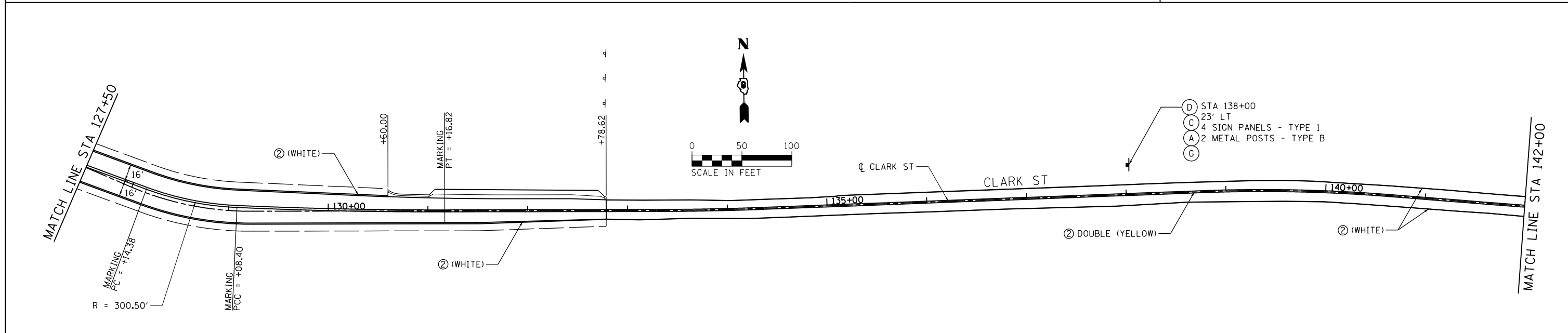
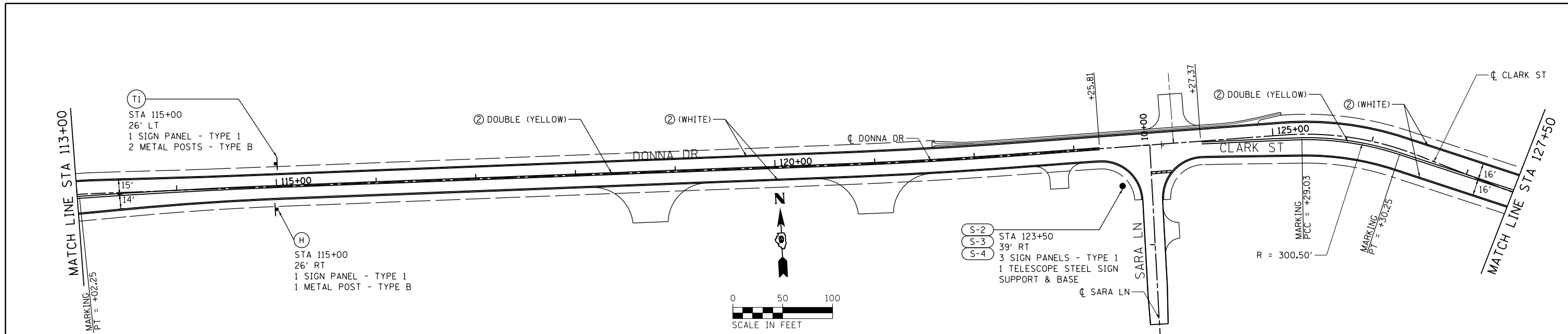

- NOTES:**
- FOR PROPOSED SIGN PANEL LAYOUT AND DIMENSIONS, SEE SIGN PANEL DETAILS.
 - PROPOSED SIGN OFFSET IS MEASURED FROM CENTERLINE OF SPECIFIED ROAD TO THE SIGN CENTER UNLESS OTHERWISE NOTED.
 - FOR A SUMMARY OF SIGN REMOVALS, SEE REMOVAL SCHEDULES.
 - DOUBLE YELLOW CENTERLINE PAVEMENT MARKING DETAIL WITH PC, PT AND RADIUS SHALL BE PLACED AT A SPLIT OF PAVEMENT EDGES.
 - SIGNING FOR SARA LN COVERED ON PM-23 (TOP).

LEGEND	
① - THERMOPLASTIC PAVEMENT MARKING - LETTERS AND SYMBOLS	⑤ - PREFORMED PLASTIC PAVEMENT MARKING, TYPE B - LETTERS AND SYMBOLS
② - THERMOPLASTIC PAVEMENT MARKING - LINE 4"	⑥ - PREFORMED PLASTIC PAVEMENT MARKING, TYPE B - LINE 4"
③ - THERMOPLASTIC PAVEMENT MARKING - LINE 12"	⑦ - PREFORMED PLASTIC PAVEMENT MARKING, TYPE B - LINE 8"
④ - THERMOPLASTIC PAVEMENT MARKING - LINE 24"	⑧ - PREFORMED PLASTIC PAVEMENT MARKING, TYPE B - LINE 12"
Ⓐ - DENOTES STANDARD SIGN PANELS (SEE NOTE 1)	⑨ - PREFORMED PLASTIC PAVEMENT MARKING, TYPE B - LINE 24"
Ⓝ - DENOTES NON-STANDARD SIGN PANELS (SEE NOTE 1)	Ⓚ - RAISED REFLECTIVE PAVEMENT MARKERS
☐ - EXISTING SIGN TO BE REMOVED	● - PROPOSED SIGNS

FILE NAME =	USER NAME = *USER*	DESIGNED - KN	REVISED -
c:\pw\work\p1\dot\lavender\ba\d0363618\078221-sht-pmk-22.dgn		DRAWN - AS	REVISED -
PLOT SCALE = 100.0000' / 1in.		CHECKED -	REVISED -
PLOT DATE = 1/31/2014		DATE -	REVISED -

STATE OF ILLINOIS
DEPARTMENT OF TRANSPORTATION

PAVEMENT MARKING AND SIGNING PLANS
DONNA DRIVE / CLARK STREET

SCALE: SHEET NO. 22 OF 28 SHEETS STA. 115+50 TO STA. 144+16.11

F.A.P. RTE.	SECTION	COUNTY	TOTAL SHEETS	SHEET NO.
331	(1-3)R-2, N-4, TS-4, HBK-1	WILLIAMSON	733	333
DRAWING NO. PM-22		CONTRACT NO. 78221		
ILLINOIS FED. AID PROJECT				

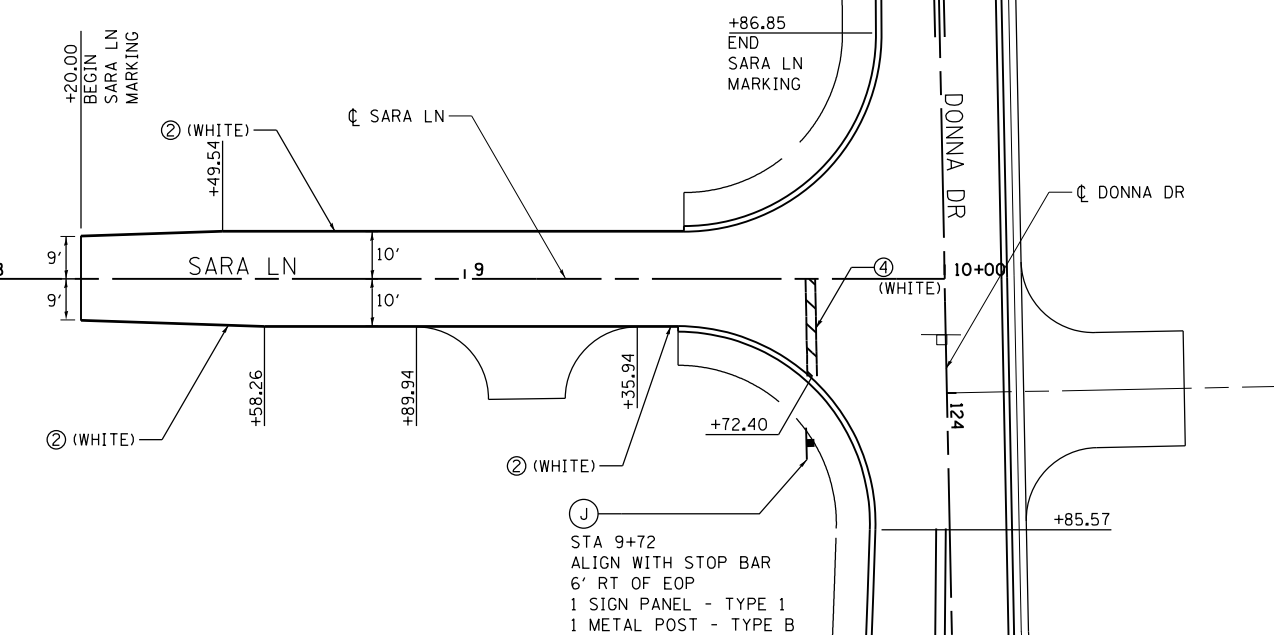
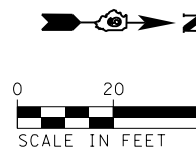

LEGEND	
① - THERMOPLASTIC PAVEMENT MARKING - LETTERS AND SYMBOLS	⑤ - PREFORMED PLASTIC PAVEMENT MARKING, TYPE B - LETTERS AND SYMBOLS
② - THERMOPLASTIC PAVEMENT MARKING - LINE 4"	⑥ - PREFORMED PLASTIC PAVEMENT MARKING, TYPE B - LINE 4"
③ - THERMOPLASTIC PAVEMENT MARKING - LINE 12"	⑦ - PREFORMED PLASTIC PAVEMENT MARKING, TYPE B - LINE 8"
④ - THERMOPLASTIC PAVEMENT MARKING - LINE 24"	⑧ - PREFORMED PLASTIC PAVEMENT MARKING, TYPE B - LINE 12"
Ⓐ - DENOTES STANDARD SIGN PANELS (SEE NOTE 1)	⑨ - PREFORMED PLASTIC PAVEMENT MARKING, TYPE B - LINE 24"
Ⓝ-1 - DENOTES NON-STANDARD SIGN PANELS (SEE NOTE 1)	Ⓞ - RAISED REFLECTIVE PAVEMENT MARKERS
□ - EXISTING SIGN TO BE REMOVED	● - PROPOSED SIGNS

- NOTES:**
- FOR PROPOSED SIGN PANEL LAYOUT AND DIMENSIONS, SEE SIGN PANEL DETAILS.
 - PROPOSED SIGN OFFSET IS MEASURED FROM CENTERLINE OF SPECIFIED ROAD TO THE SIGN CENTER UNLESS OTHERWISE NOTED.
 - FOR A SUMMARY OF SIGN REMOVALS, SEE REMOVAL SCHEDULES.
 - SIGNING FOR DONNA DR COVERED ON PM-22 (TOP).

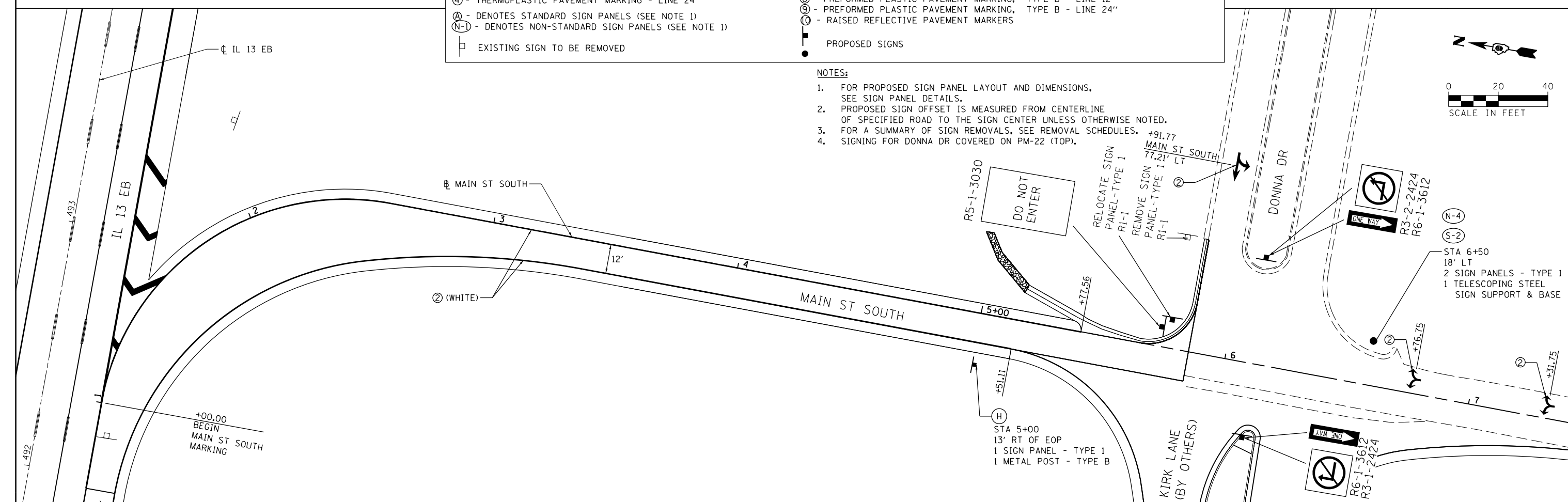
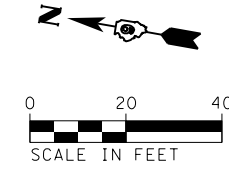

FILE NAME =	USER NAME = \$USER*	DESIGNED - KN	REVISED -
ei:\pw\work\p\midot\lavenderba\d0363618\078221-sht\pmk-23.dgn		DRAWN - AS	REVISED -
	PLOT SCALE = 40.0000' / in.	CHECKED -	REVISED -
	PLOT DATE = 1/31/2014	DATE -	REVISED -

**STATE OF ILLINOIS
DEPARTMENT OF TRANSPORTATION**

**PAVEMENT MARKING AND SIGNING PLANS
SARA LN /MAIN STREET SOUTH**

SCALE: SHEET NO. 23 OF 28 SHEETS STA. 1+00 TO STA. 7+31.75

F.A.P. RTE.	SECTION	COUNTY	TOTAL SHEETS	SHEET NO.
331	(1-3)R-2, N-4, TS-4, HBK-1	WILLIAMSON	733	334
DRAWING NO.	PM-23	CONTRACT NO.	78221	
ILLINOIS FED. AID PROJECT				

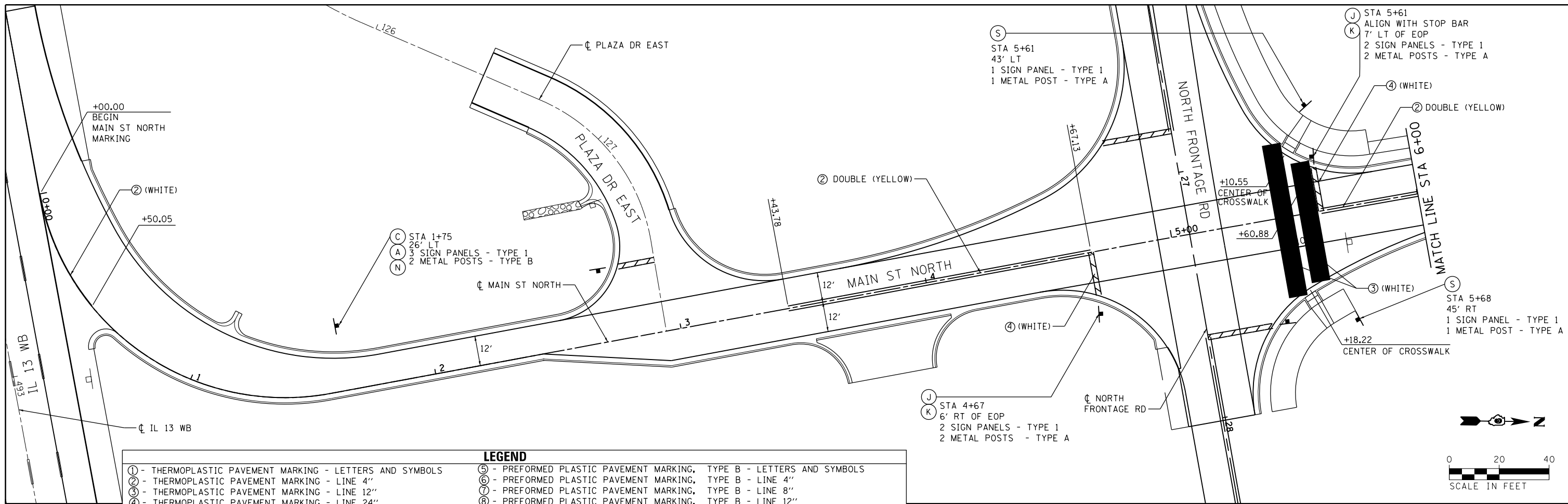

LEGEND		
① - THERMOPLASTIC PAVEMENT MARKING - LETTERS AND SYMBOLS	⑤ - PREFORMED PLASTIC PAVEMENT MARKING, TYPE B - LETTERS AND SYMBOLS	
② - THERMOPLASTIC PAVEMENT MARKING - LINE 4"	⑥ - PREFORMED PLASTIC PAVEMENT MARKING, TYPE B - LINE 4"	
③ - THERMOPLASTIC PAVEMENT MARKING - LINE 12"	⑦ - PREFORMED PLASTIC PAVEMENT MARKING, TYPE B - LINE 8"	
④ - THERMOPLASTIC PAVEMENT MARKING - LINE 24"	⑧ - PREFORMED PLASTIC PAVEMENT MARKING, TYPE B - LINE 12"	
Ⓐ - DENOTES STANDARD SIGN PANELS (SEE NOTE 1)	⑨ - PREFORMED PLASTIC PAVEMENT MARKING, TYPE B - LINE 24"	
Ⓐ-1 - DENOTES NON-STANDARD SIGN PANELS (SEE NOTE 1)	Ⓙ - RAISED REFLECTIVE PAVEMENT MARKERS	
□ EXISTING SIGN TO BE REMOVED	● PROPOSED SIGNS	

NOTES:

- FOR PROPOSED SIGN PANEL LAYOUT AND DIMENSIONS, SEE SIGN PANEL DETAILS.
- PROPOSED SIGN OFFSET IS MEASURED FROM CENTERLINE OF SPECIFIED ROAD TO THE SIGN CENTER UNLESS OTHERWISE NOTED.
- FOR A SUMMARY OF SIGN REMOVALS, SEE REMOVAL SCHEDULES.
- SIGNING PLAN FOR NORTH FRONTAGE ROAD AND MAIN ST NORTH IS COVERED ON PM-13 (TOP).
- NO PROPOSED SIGNS FOR AREA SHOWN BELOW.

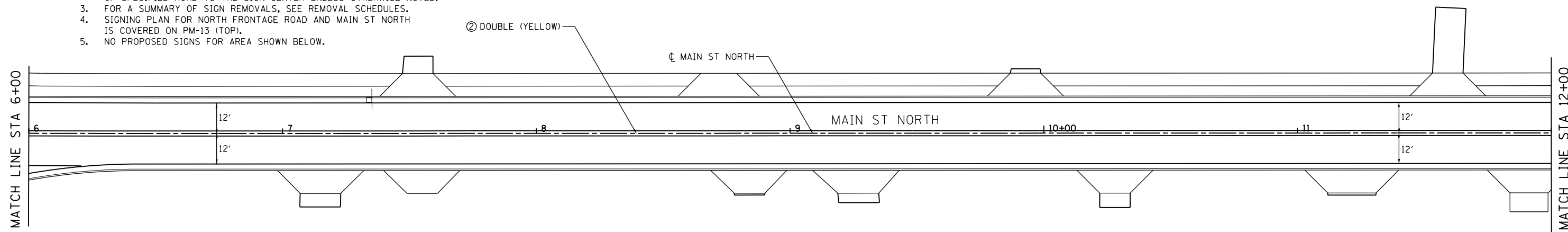

FILE NAME =	USER NAME = \$USER\$	DESIGNED - KN	REVISED -
c:\pwork\pwork\lavenderba\d0363618\078221-sht\pmk-24.dgn		DRAWN - AS	REVISED -
	PLOT SCALE = 40.0000' / in.	CHECKED -	REVISED -
	PLOT DATE = 1/31/2014	DATE -	REVISED -

**STATE OF ILLINOIS
DEPARTMENT OF TRANSPORTATION**

**PAVEMENT MARKING AND SIGNING PLANS
MAIN STREET NORTH**

SCALE: SHEET NO. 24 OF 28 SHEETS STA. 0+00 TO STA. 12+00

F.A.P. RTE.	SECTION	COUNTY	TOTAL SHEETS	SHEET NO.
331	(1-3)R-2, N-4, TS-4, HBK-1	WILLIAMSON	733	335
DRAWING NO.	PM-24	CONTRACT NO.	78221	
ILLINOIS FED. AID PROJECT				

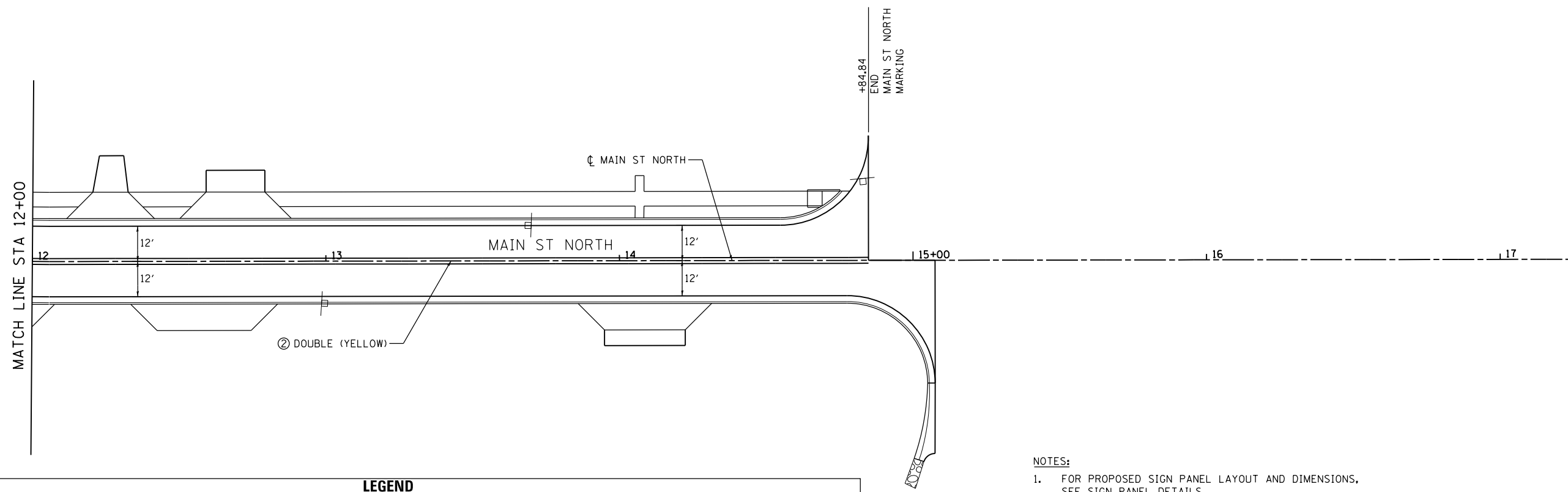
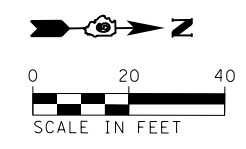

LEGEND		
① - THERMOPLASTIC PAVEMENT MARKING - LETTERS AND SYMBOLS	⑤ - PREFORMED PLASTIC PAVEMENT MARKING, TYPE B - LETTERS AND SYMBOLS	
② - THERMOPLASTIC PAVEMENT MARKING - LINE 4"	⑥ - PREFORMED PLASTIC PAVEMENT MARKING, TYPE B - LINE 4"	
③ - THERMOPLASTIC PAVEMENT MARKING - LINE 12"	⑦ - PREFORMED PLASTIC PAVEMENT MARKING, TYPE B - LINE 8"	
④ - THERMOPLASTIC PAVEMENT MARKING - LINE 24"	⑧ - PREFORMED PLASTIC PAVEMENT MARKING, TYPE B - LINE 12"	
Ⓐ - DENOTES STANDARD SIGN PANELS (SEE NOTE 1)	⑨ - PREFORMED PLASTIC PAVEMENT MARKING, TYPE B - LINE 24"	
Ⓝ-1 - DENOTES NON-STANDARD SIGN PANELS (SEE NOTE 1)	⑩ - RAISED REFLECTIVE PAVEMENT MARKERS	
EXISTING SIGN TO BE REMOVED	PROPOSED SIGNS	

- NOTES:**
- FOR PROPOSED SIGN PANEL LAYOUT AND DIMENSIONS, SEE SIGN PANEL DETAILS.
 - PROPOSED SIGN OFFSET IS MEASURED FROM CENTERLINE OF SPECIFIED ROAD TO THE SIGN CENTER UNLESS OTHERWISE NOTED.
 - FOR A SUMMARY OF SIGN REMOVALS, SEE REMOVAL SCHEDULES.
 - NO PROPOSED SIGNS FOR AREA SHOWN ABOVE.

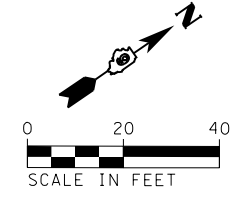
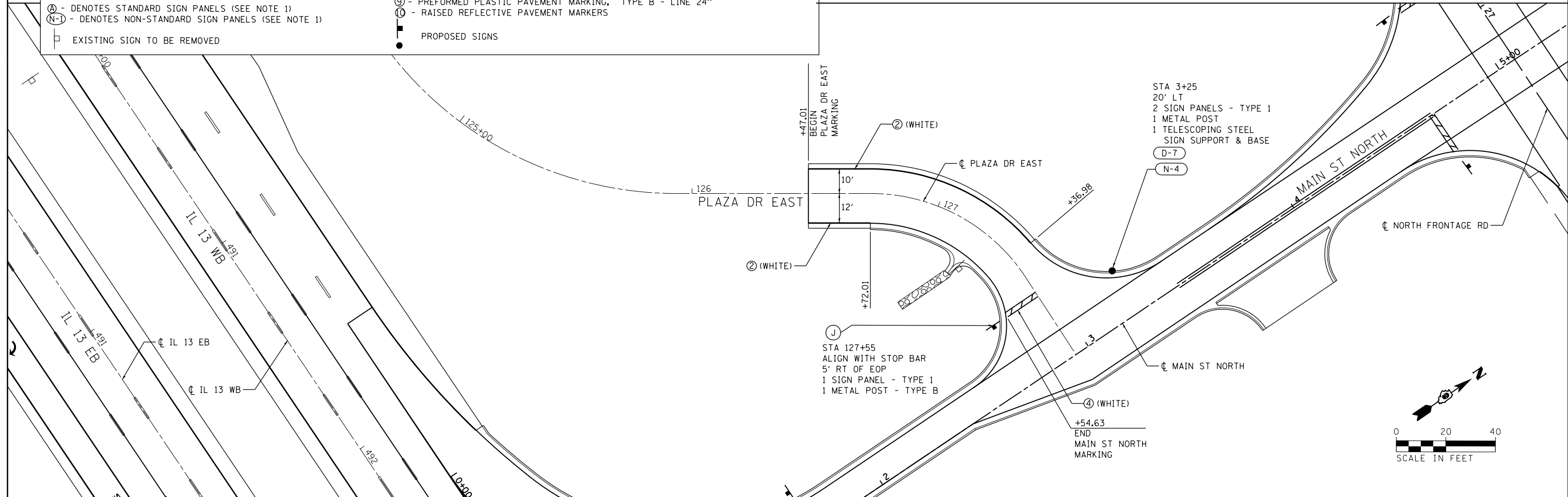

FILE NAME =	USER NAME = s\users	DESIGNED - KN	REVISED -
c:\pwwork\pwwork\lavenderba\d0363618\078221-sht\pmk-25.dgn		DRAWN - AS	REVISED -
	PLOT SCALE = 40.0000' / in.	CHECKED -	REVISED -
	PLOT DATE = 1/31/2014	DATE -	REVISED -

**STATE OF ILLINOIS
DEPARTMENT OF TRANSPORTATION**

**PAVEMENT MARKING AND SIGNING PLANS
MAIN STREET NORTH / PLAZA DRIVE EAST**

SCALE: SHEET NO. 25 OF 28 SHEETS STA. 12+00 TO STA. 15+07.50

F.A.P. RTE.	SECTION	COUNTY	TOTAL SHEETS	SHEET NO.
331	(1-3)R-2, N-4, TS-4, HBK-1	WILLIAMSON	733	336
DRAWING NO.	PM-25	CONTRACT NO.	78221	
ILLINOIS FED. AID PROJECT				

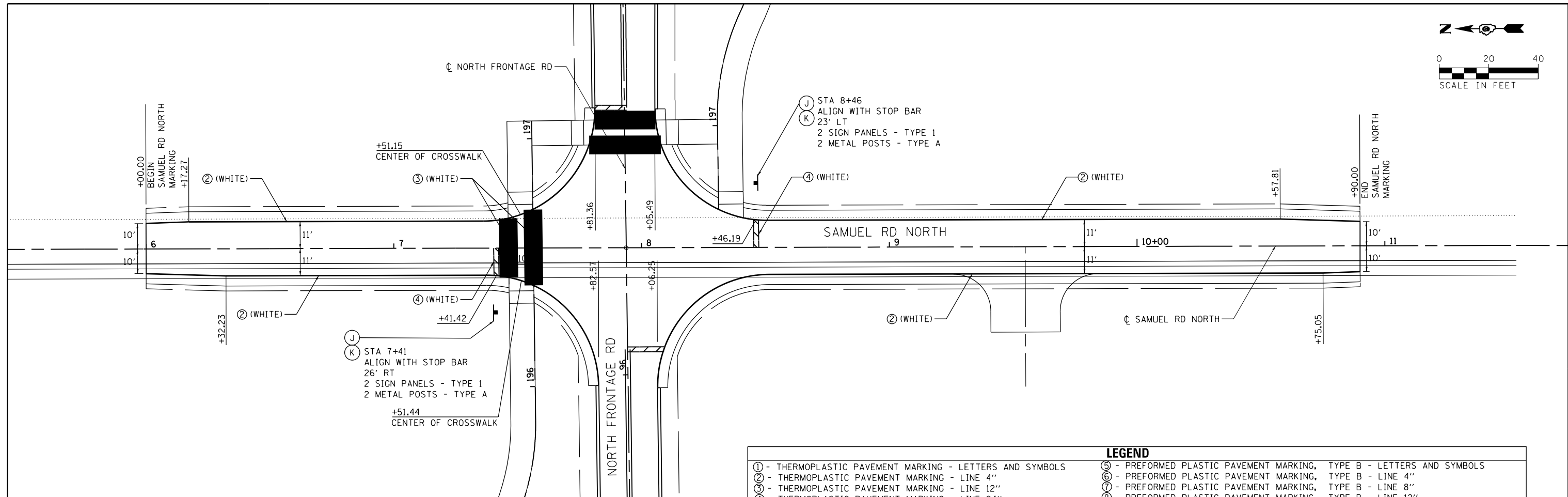
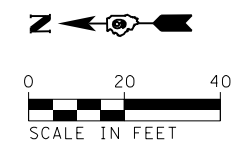

LEGEND

① - THERMOPLASTIC PAVEMENT MARKING - LETTERS AND SYMBOLS	⑤ - PREFORMED PLASTIC PAVEMENT MARKING, TYPE B - LETTERS AND SYMBOLS
② - THERMOPLASTIC PAVEMENT MARKING - LINE 4"	⑥ - PREFORMED PLASTIC PAVEMENT MARKING, TYPE B - LINE 4"
③ - THERMOPLASTIC PAVEMENT MARKING - LINE 12"	⑦ - PREFORMED PLASTIC PAVEMENT MARKING, TYPE B - LINE 8"
④ - THERMOPLASTIC PAVEMENT MARKING - LINE 24"	⑧ - PREFORMED PLASTIC PAVEMENT MARKING, TYPE B - LINE 12"
Ⓐ - DENOTES STANDARD SIGN PANELS (SEE NOTE 1)	⑨ - PREFORMED PLASTIC PAVEMENT MARKING, TYPE B - LINE 24"
Ⓝ - DENOTES NON-STANDARD SIGN PANELS (SEE NOTE 1)	Ⓜ - RAISED REFLECTIVE PAVEMENT MARKERS
◻ - EXISTING SIGN TO BE REMOVED	● - PROPOSED SIGNS

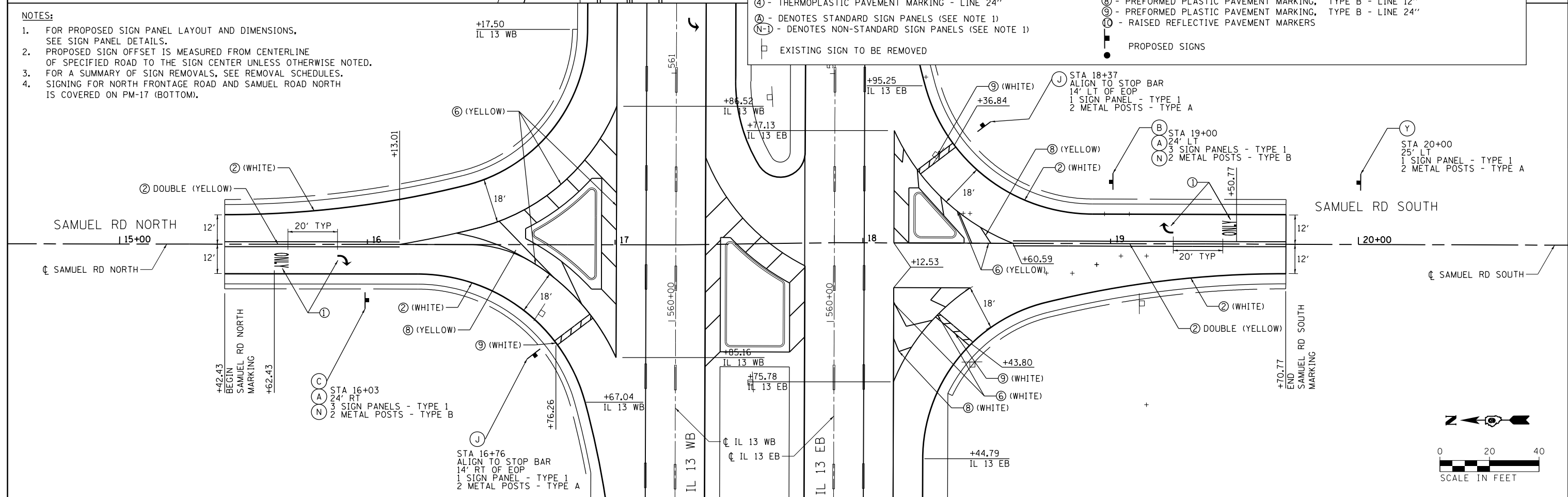

FILE NAME =	USER NAME = \$USER\$	DESIGNED - KN	REVISED -	STATE OF ILLINOIS DEPARTMENT OF TRANSPORTATION	PAVEMENT MARKING AND SIGNING PLANS SAMUEL ROAD AND NORTH FRONTAGE RD / IL 13	F.A.P. RTE.	SECTION	COUNTY	TOTAL SHEETS	SHEET NO.
c:\pwork\pwork\lavenderba\d0363618\078221-sht-pmk-26.dgn		DRAWN - AS	REVISED -			331	(1-3)R-2, N-4, TS-4, HBK-1	WILLIAMSON	733	337
PLOT SCALE = 40.0000' / in.		CHECKED -	REVISED -			DRAWING NO.	PM-26	CONTRACT NO.	78221	
PLOT DATE = 1/31/2014		DATE -	REVISED -			ILLINOIS FED. AID PROJECT				

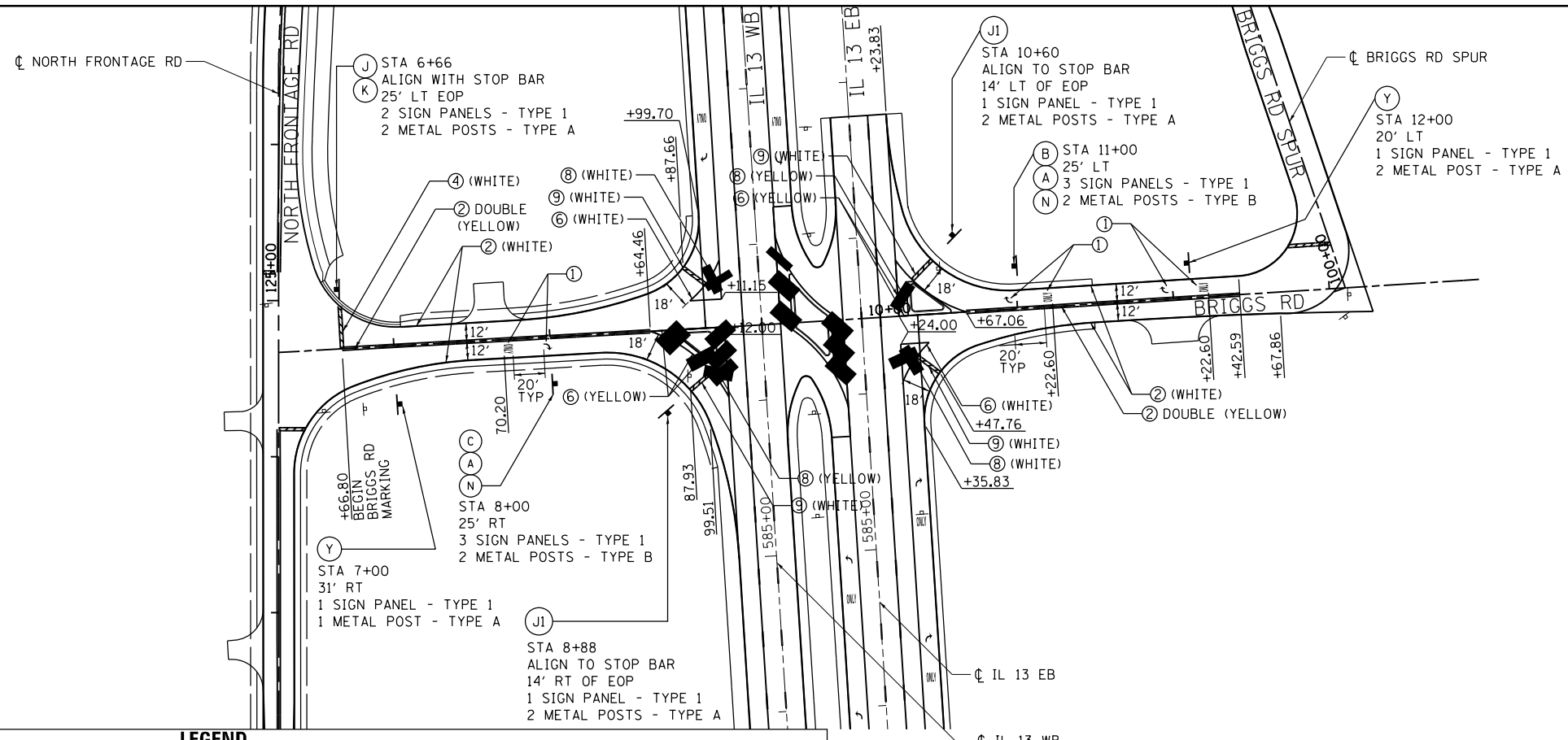
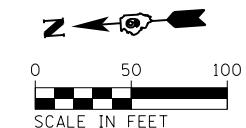

LEGEND

- ① - THERMOPLASTIC PAVEMENT MARKING - LETTERS AND SYMBOLS
- ② - THERMOPLASTIC PAVEMENT MARKING - LINE 4"
- ③ - THERMOPLASTIC PAVEMENT MARKING - LINE 12"
- ④ - THERMOPLASTIC PAVEMENT MARKING - LINE 24"
- Ⓐ - DENOTES STANDARD SIGN PANELS (SEE NOTE 1)
- Ⓝ - DENOTES NON-STANDARD SIGN PANELS (SEE NOTE 1)
- ⑥ - PREFORMED PLASTIC PAVEMENT MARKING, TYPE B - LINE 4"
- ⑦ - PREFORMED PLASTIC PAVEMENT MARKING, TYPE B - LINE 8"
- ⑧ - PREFORMED PLASTIC PAVEMENT MARKING, TYPE B - LINE 12"
- ⑨ - PREFORMED PLASTIC PAVEMENT MARKING, TYPE B - LINE 24"
- Ⓜ - RAISED REFLECTIVE PAVEMENT MARKERS
- Ⓜ - PROPOSED SIGNS
- Ⓜ - PREFORMED PLASTIC PAVEMENT MARKING, TYPE B - LETTERS AND SYMBOLS
- Ⓜ - PREFORMED PLASTIC PAVEMENT MARKING, TYPE B - LINE 4"
- Ⓜ - PREFORMED PLASTIC PAVEMENT MARKING, TYPE B - LINE 8"
- Ⓜ - PREFORMED PLASTIC PAVEMENT MARKING, TYPE B - LINE 12"
- Ⓜ - PREFORMED PLASTIC PAVEMENT MARKING, TYPE B - LINE 24"

NOTES:

1. FOR PROPOSED SIGN PANEL LAYOUT AND DIMENSIONS, SEE SIGN PANEL DETAILS.
2. PROPOSED SIGN OFFSET IS MEASURED FROM CENTERLINE OF SPECIFIED ROAD TO THE SIGN CENTER UNLESS OTHERWISE NOTED.
3. FOR A SUMMARY OF SIGN REMOVALS, SEE REMOVAL SCHEDULES.
4. DOUBLE YELLOW CENTERLINE PAVEMENT MARKING DETAIL WITH PC, PT AND RADIUS SHALL BE PLACED AT A SPLIT OF PAVEMENT EDGES.
5. SIGNING FOR IL-13 AND BRIGGS ROAD FROM STA 7+50 TO STA 12+00 IS COVERED ON PM-04 (BOTTOM).
6. SIGNING FOR NORTH FRONTAGE ROAD AT BRIGGS ROAD IS COVERED ON PM-19 (BOTTOM) AND PM-20 (TOP).

FILE NAME =	USER NAME = \$USER\$	DESIGNED - KN	REVISED -	STATE OF ILLINOIS DEPARTMENT OF TRANSPORTATION	PAVEMENT MARKING AND SIGNING PLANS BRIGGS ROAD	F.A.P. RTE.	SECTION	COUNTY	TOTAL SHEETS	SHEET NO.	
ci:\pw\work\p\dot\lavenderba\d0363618\078221-sht\pmk-27.dgn	78221-sht\pmk-27.dgn	DRAWN - AS	REVISED -			331	(1-3)R-2, N-4, TS-4, HBK-1	WILLIAMSON	733	338	
PLOT SCALE = 100.0000' / in.	CHECKED -	REVISIED -	SCALE:			DRAWING NO. PM-27		CONTRACT NO. 78221		ILLINOIS FED. AID PROJECT	
PLOT DATE = 1/31/2014	DATE -	REVISIED -	SHEET NO. 27 OF 28 SHEETS			STA. 6+26.09	TO STA. 32+00				

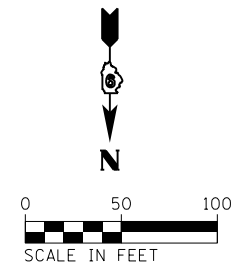

SAMUEL RD SOUTH
 125+00
 SAMUEL RD SOUTH

STA 27+00
 25' RT
 7 SIGN PANELS - TYPE 1
 2 WOOD POSTS (4" X 6")
 M1

LEGEND	
① - THERMOPLASTIC PAVEMENT MARKING - LETTERS AND SYMBOLS	⑤ - PREFORMED PLASTIC PAVEMENT MARKING, TYPE B - LETTERS AND SYMBOLS
② - THERMOPLASTIC PAVEMENT MARKING - LINE 4"	⑥ - PREFORMED PLASTIC PAVEMENT MARKING, TYPE B - LINE 4"
③ - THERMOPLASTIC PAVEMENT MARKING - LINE 12"	⑦ - PREFORMED PLASTIC PAVEMENT MARKING, TYPE B - LINE 8"
④ - THERMOPLASTIC PAVEMENT MARKING - LINE 24"	⑧ - PREFORMED PLASTIC PAVEMENT MARKING, TYPE B - LINE 12"
Ⓐ - DENOTES STANDARD SIGN PANELS (SEE NOTE 1)	⑨ - PREFORMED PLASTIC PAVEMENT MARKING, TYPE B - LINE 24"
Ⓝ - DENOTES NON-STANDARD SIGN PANELS (SEE NOTE 1)	Ⓜ - RAISED REFLECTIVE PAVEMENT MARKERS
□ EXISTING SIGN TO BE REMOVED	■ PROPOSED SIGNS

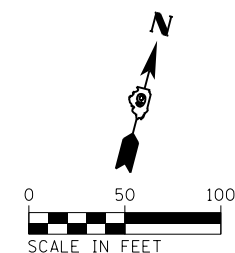

NOTES:

- FOR PROPOSED SIGN PANEL LAYOUT AND DIMENSIONS, SEE SIGN PANEL DETAILS.
- PROPOSED SIGN OFFSET IS MEASURED FROM CENTERLINE OF SPECIFIED ROAD TO THE SIGN CENTER UNLESS OTHERWISE NOTED.
- FOR A SUMMARY OF SIGN REMOVALS, SEE REMOVAL SCHEDULES.
- SIGNING FOR BRIGGS ROAD SPUR AND BRIGGS ROAD IS COVERED ON PM-27 (BOTTOM).

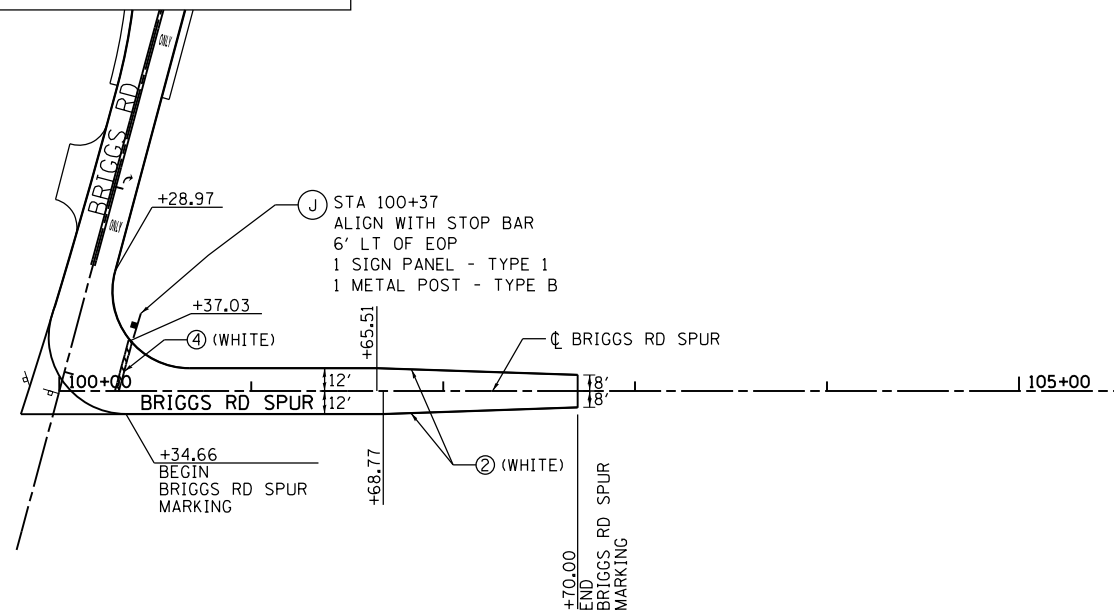

FILE NAME =	USER NAME = \$USER\$	DESIGNED - KN	REVISED -
et:\pw\work\p\dot\lavenderba\d0363618\0978221-sht\pmk-28.dgn		DRAWN - AS	REVISED -
	PLOT SCALE = 100.0000' / in.	CHECKED -	REVISED -
	PLOT DATE = 1/31/2014	DATE -	REVISED -

**STATE OF ILLINOIS
 DEPARTMENT OF TRANSPORTATION**

**PAVEMENT MARKING AND SIGNING PLANS
 SAMUEL ROAD SOUTH /BRIGGS ROAD SPUR**

SCALE: SHEET NO. 28 OF 28 SHEETS STA. TO STA.

F.A.P. RTE.	SECTION	COUNTY	TOTAL SHEETS	SHEET NO.
331	(1-3)R-2, N-4, TS-4, Hbk-1	WILLIAMSON	733	339
DRAWING NO. PM-28		CONTRACT NO. 78221		
ILLINOIS FED. AID PROJECT				



M1-I100
24" X 24"
Ⓐ



M3-2
24" X 12"
Ⓑ



M3-4
24" X 12"
Ⓒ



M4-5
24" X 12"
Ⓓ

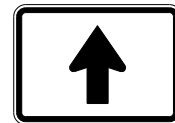

M6-3
21" X 15"
Ⓔ

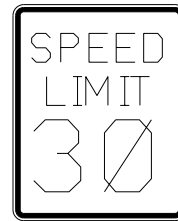

R2-1
24" X 30"
Ⓕ

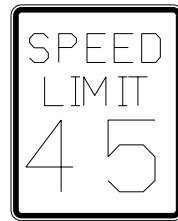

R2-1
24" X 30"
Ⓖ

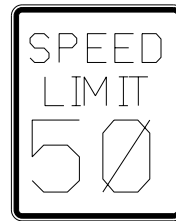

R2-1
24" X 30"
Ⓗ

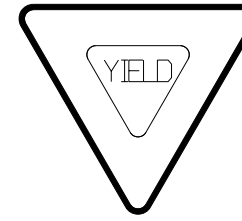

R1-2
36" X 36" X 36"
Ⓘ

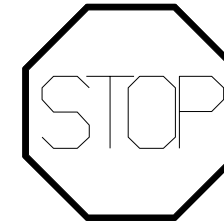

R1-1
30" X 30"
Ⓙ

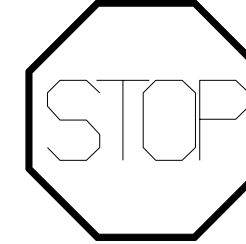

R1-1
36" X 36"
Ⓝ



R1-3P
18" X 6"
Ⓚ



R10-I100
30" X 18"
Ⓛ



M6-1(R)
21" X 15"
Ⓜ



M6-1(L)
21" X 15"
Ⓜ



M6-2
21" X 15"
Ⓝ

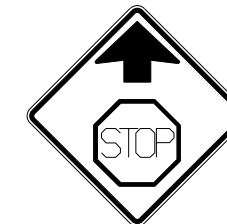

W3-1
30" X 30"
Ⓟ

FILE NAME =	USER NAME = \$USER\$	DESIGNED - KN	REVISED -
ct:\pw\work\p1dot\lavenderba\d0363618\078221-sht-sg-01.dgn		DRAWN - AS	REVISED -
	PLOT SCALE = 40.0000' / in.	CHECKED -	REVISED -
	PLOT DATE = 1/31/2014	DATE -	REVISED -

STATE OF ILLINOIS
DEPARTMENT OF TRANSPORTATION

SIGN PANEL DETAILS
STANDARD SIGNS

SCALE: SHEET NO. 1 OF 8 SHEETS STA. TO STA.

F.A.P. RTE.	SECTION	COUNTY	TOTAL SHEETS	SHEET NO.
331	(1-3)R-2, N-4, TS-4, HBK-1	WILLIAMSON	733	340
DRAWING NO. SI-01		CONTRACT NO. 78221		
ILLINOIS FED. AID PROJECT				



D11-1
18" X 18"
S



W1-4(R)
36" X 36"
T



W1-4(L)
36" X 36"
T1



W1-2(L)
36" X 36"
T2

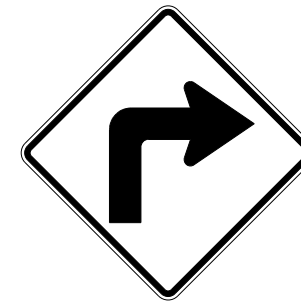

W1-2(R)
36" X 36"
T3

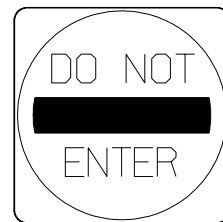

R5-1
30" X 30"
W



R5-1a
36" X 24"
X

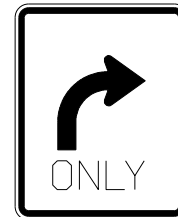

R3-5(R)
30" X 36"
Y

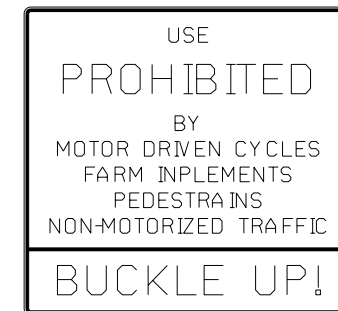

R5-I100
48" X 54"
Z

FILE NAME =	USER NAME = \$USER\$	DESIGNED - KN	REVISED -
et:\pwork\pwork\lavenderba\d0363618\0978221-sht-sg-02.dgn		DRAWN - AS	REVISED -
	PLOT SCALE = 40.0000' / in.	CHECKED -	REVISED -
	PLOT DATE = 1/31/2014	DATE -	REVISED -

STATE OF ILLINOIS
DEPARTMENT OF TRANSPORTATION

SIGN PANEL DETAILS
STANDARD SIGNS

SCALE: SHEET NO. 2 OF 8 SHEETS STA. TO STA.

F.A.P. RTE.	SECTION	COUNTY	TOTAL SHEETS	SHEET NO.
331	(1-3)R-2, N-4, TS-4, HBK-1	WILLIAMSON	733	341
DRAWING NO. S1-02			CONTRACT NO. 78221	
ILLINOIS FED. AID PROJECT				

D-7

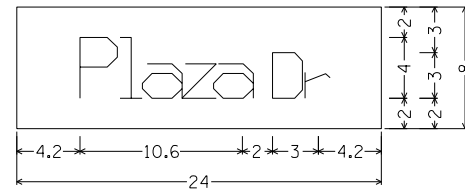

No border, White on Green;
 [Plaza Dr] ClearviewHwy-1-W;
 Table of letter and object lefts.

P	l	a	z	a	D	r
4.2	6.8	8.3	10.9	12.9	16.8	19.0

N-1

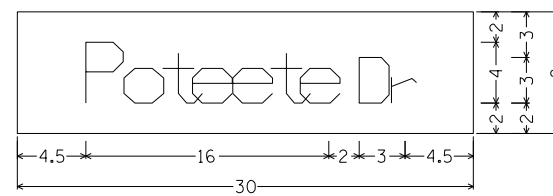

No border, White on Green;
 [Poteete Dr] ClearviewHwy-1-W;
 Table of letter and object lefts.

P	o	t	e	e	t	e	D	r
4.5	7.0	9.6	11.5	14.2	16.7	18.6	22.5	24.6

N-4

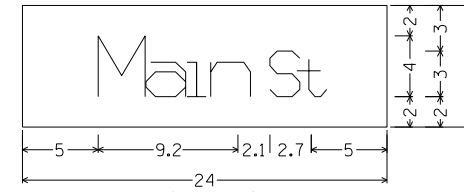

No border, White on Green;
 [Main St] ClearviewHwy-1-W;
 Table of letter and object lefts.

M	a	i	n	S	t
5.0	8.1	10.8	12.4	16.3	18.1

N-5

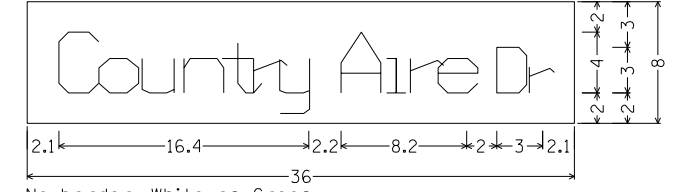

No border, White on Green;
 [Country Aire Dr] ClearviewHwy-1-W;
 Table of letter and object lefts.

C	o	u	n	t	r	y	A	i	r	e	D	r
2.1	4.7	7.6	10.3	12.8	14.9	16.6	20.7	23.6	25.2	27.0	30.9	33.0

N-6

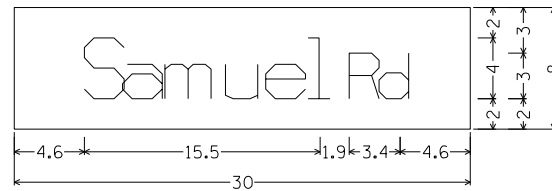

No border, White on Green;
 [Samuel Rd] ClearviewHwy-1-W;
 Table of letter and object lefts.

S	a	m	u	e	l	R	d
4.6	7.1	9.9	13.9	16.5	19.3	22.0	24.0

N-7



No border, White on Green;
 [Fleming Rd] ClearviewHwy-1-W;
 Table of letter and object lefts.

F	l	e	m	i	n	g	R	d
4.0	6.3	7.8	10.5	14.4	16.0	18.6	22.6	24.6

N-8

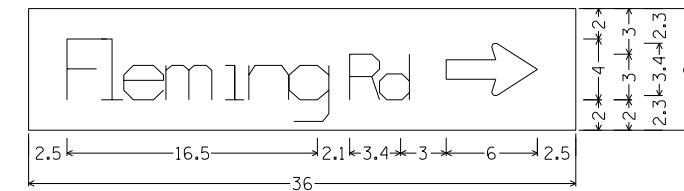

No border, White on Green;
 [Fleming Rd] ClearviewHwy-1-W;
 Standard Arrow Custom 6.0" X 3.4" 0L;
 Table of letter and object lefts.

F	l	e	m	i	n	g	R	d	↔
2.5	4.8	6.3	9.0	12.9	14.5	17.1	21.1	23.1	27.5

N-9

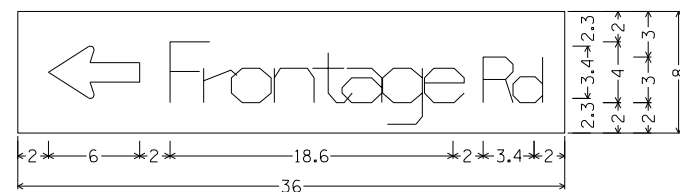

No border, White on Green;
 Standard Arrow Custom 6.0" X 3.4" 180L;
 [Frontage Rd] ClearviewHwy-1-W;
 Table of letter and object lefts.

↔	F	r	o	n	t	a	g	e	R	d
2.0	10.0	12.2	14.1	16.9	19.4	21.3	24.0	26.8	30.6	32.6

N-10

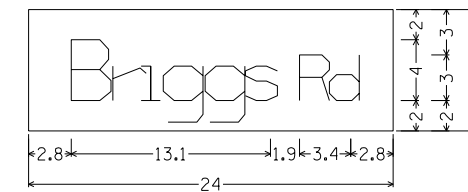

No border, White on Green;
 [Briggs Rd] ClearviewHwy-1-W;
 Table of letter and object lefts.

B	r	i	g	g	s	R	d
2.8	5.5	7.4	8.9	11.6	14.3	17.8	19.8

S-2

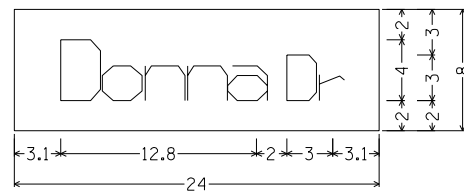

No border, White on Green;
 [Donna Dr] ClearviewHwy-1-W;
 Table of letter and object lefts.

D	o	n	n	a	D	r
3.1	5.8	8.6	11.4	14.0	17.9	20.1

S-3

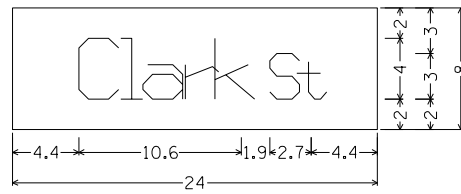

No border, White on Green;
 [Clark St] ClearviewHwy-1-W;
 Table of letter and object lefts.

C	l	a	r	k	S	t
4.4	7.1	8.6	11.4	13.3	16.9	18.7

S-4

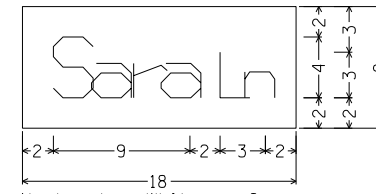

No border, White on Green;
 [Sara Ln] ClearviewHwy-1-W;
 Table of letter and object lefts.

S	a	r	a	L	n
2.0	4.5	7.3	9.1	13.0	14.6

W-1

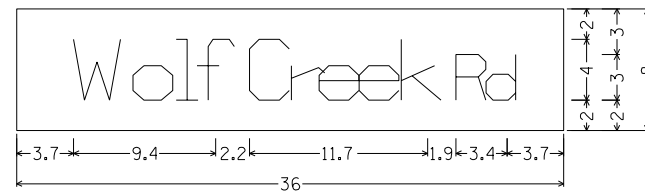

No border, White on Green;
 [Wolf Creek Rd] ClearviewHwy-1-W;
 Table of letter and object lefts.

W	o	l	f	C	r	e	e	k	R	d
3.7	7.6	10.5	11.9	15.3	18.1	19.9	22.5	25.3	28.9	30.9

N-11

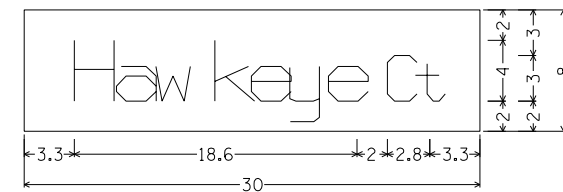

No border, White on Green;
 [Hawkeye Ct] ClearviewHwy-1-W;
 Table of letter and object lefts.

H	a	w	k	e	y	e	C	t
3.3	6.1	8.7	12.6	14.9	17.5	20.0	23.9	25.7

FILE NAME =	USER NAME = \$USER\$	DESIGNED - KN	REVISED -
c:\pw\work\p1dot\lavenderba\d0363618\0978221-sht-sg-04.dgn		DRAWN - AS	REVISED -
	PLOT SCALE = 40.0000' / in.	CHECKED -	REVISED -
	PLOT DATE = 1/31/2014	DATE -	REVISED -

STATE OF ILLINOIS
 DEPARTMENT OF TRANSPORTATION

SIGN PANEL DETAILS
 DETAIL SIGNS

SCALE: SHEET NO. 4 OF 8 SHEETS STA. TO STA.

F.A.P. RTE.	SECTION	COUNTY	TOTAL SHEETS	SHEET NO.
331	(1-3)R-2, N-4, TS-4, HKB-1	WILLIAMSON	733	343
DRAWING NO. SI-04		CONTRACT NO. 78221		
ILLINOIS FED. AID PROJECT				

13-2

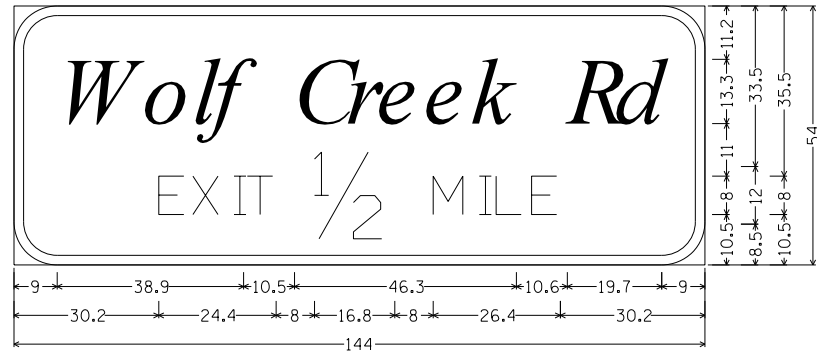

9.0" Radius, 2.0" Border, White on Green;
 [Wolf Creek Rd] ClearviewHwy-5-W specified length;
 [EXIT] E 2K [1/2] E Mod 2K [MILE] E 2K;
 Table of letter and object lefts.

W	o	l	f	C	r	e	e	k	R	d
9.0	26.7	37.1	41.4	58.4	69.3	75.6	85.4	95.2	115.3	125.3
E	X	I	T	1/2	M	I	L	E		
30.2	37.3	45.8	48.6	62.6	87.4	97.0	100.5	107.8		

13-3

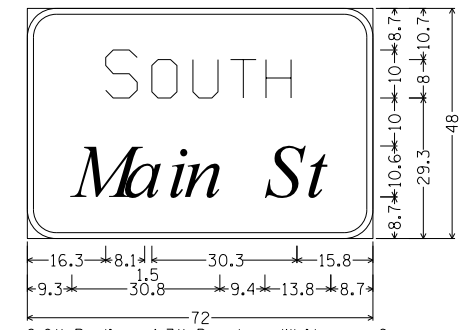

6.0" Radius, 1.3" Border, White on Green;
 [SOUTH] E 2K;
 [Main St] ClearviewHwy-5-W specified length;
 Table of letter and object lefts.

S	O	U	T	H	
16.3	25.9	34.5	42.3	49.7	
M	a	i	n	S	t
9.3	20.1	29.0	32.6	49.5	57.9

13-4

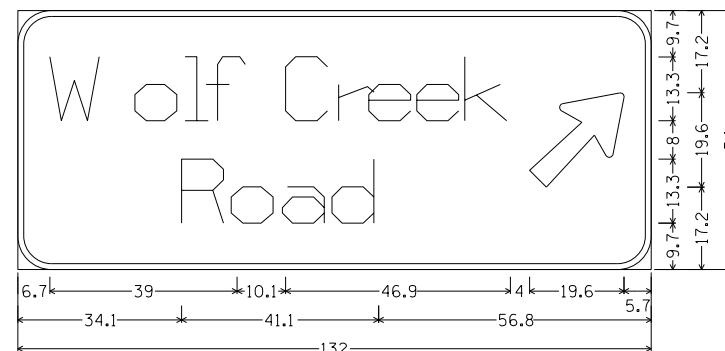

7.0" Radius, 1.3" Border, White on Green;
 [Wolf Creek] ClearviewHwy-5-W-R specified length;
 [Road] ClearviewHwy-5-W-R 13Ø spacing; Arrow 80 - 25.0" 45L;
 Table of letter and object lefts.

W	o	l	f	C	r	e	e	k	↗
6.7	24.4	34.9	39.2	55.8	66.9	73.2	83.2	93.2	106.7
R	o	a	d						
34.1	44.5	55.2	65.5						

13-5



9.0" Radius, 2.0" Border, White on Green;
 [Wolf Creek Rd] ClearviewHwy-5-W specified length;
 Table of letter and object lefts.

W	o	l	f	C	r	e	e	k	R	d
12.0	29.7	40.1	44.4	61.4	72.3	78.6	88.4	98.2	118.3	128.3

13-6

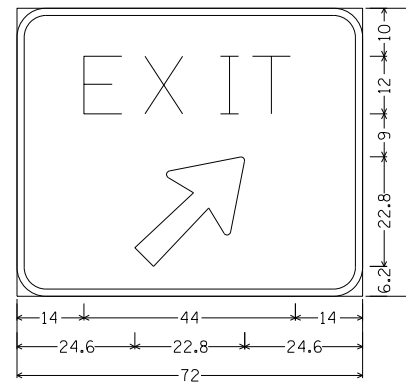

6.0" Radius, 1.5" Border, White on Green;
 [EXIT] E 2K specified length;
 Arrow Custom - 29.3" 45L;
 Table of letter and object lefts.

E	X	I	T
14.0	26.7	42.4	49.0
24.6			

13-7

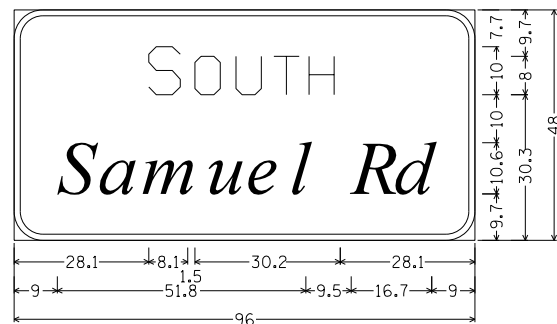

6.0" Radius, 1.3" Border, White on Green;
 [SOUTH] E 2K;
 [Samuel Rd] ClearviewHwy-5-W specified length;
 Table of letter and object lefts.

S	O	U	T	H			
28.1	37.7	46.3	54.1	61.5			
S	a	m	u	e	l	R	d
9.0	17.6	26.6	39.9	48.4	57.3	70.3	79.2

13-8

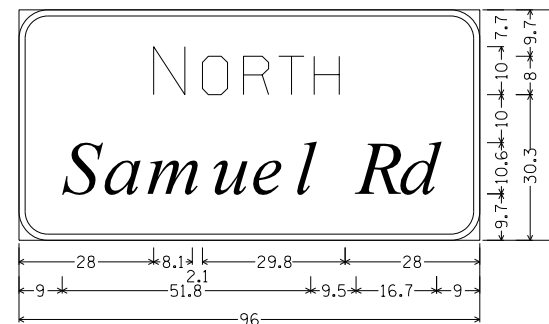

6.0" Radius, 1.3" Border, White on Green;
 [NORTH] E 2K;
 [Samuel Rd] ClearviewHwy-5-W specified length;
 Table of letter and object lefts.

N	O	R	T	H			
28.0	38.2	46.8	54.1	61.5			
S	a	m	u	e	l	R	d
9.0	17.6	26.6	39.9	48.4	57.3	70.3	79.2

FILE NAME =	USER NAME = \$USER\$	DESIGNED - KN	REVISED -
ci:\pwork\pwork\lavenderba\d0363618\0978221-sht-sg-06.dgn		DRAWN - AS	REVISED -
	PLOT SCALE = 48.0000' / in.	CHECKED -	REVISED -
	PLOT DATE = 1/31/2014	DATE -	REVISED -

STATE OF ILLINOIS
 DEPARTMENT OF TRANSPORTATION

SIGN PANEL DETAILS
 DETAIL SIGNS

SCALE: SHEET NO. 6 OF 8 SHEETS STA. TO STA.

F.A.P. RTE.	SECTION	COUNTY	TOTAL SHEETS	SHEET NO.
331	(1-3)R-2, N-4, TS-4, HBK-1	WILLIAMSON	733	345
DRAWING NO.	SI-06	CONTRACT NO. 78221		
ILLINOIS FED. AID PROJECT				

13-9

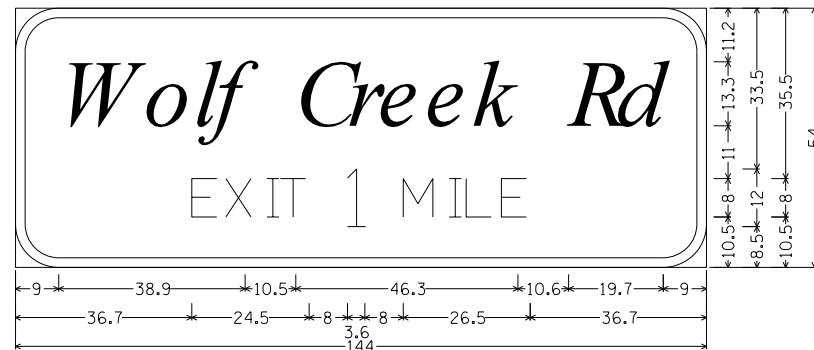

9.0" Radius, 2.0" Border, White on Green;
 [Wolf Creek Rd] ClearviewHwy-5-W specified length;
 [EXIT] E 2K [1] E Mod 2K [MILE] E 2K;
 Table of letter and object lefts.

W	o	l	f	C	r	e	e	k	R	d
9.0	26.7	37.1	41.4	58.4	69.3	75.6	85.4	95.2	115.3	125.3
E	X	I	T	1	M	I	L	E		
36.7	43.8	52.4	55.2	69.2	80.8	90.4	93.9	101.3		

W-4

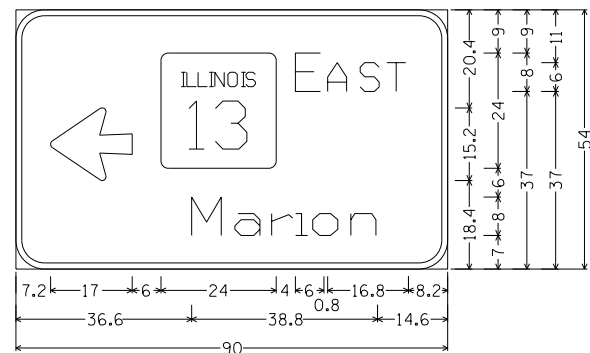

6.0" Radius, 1.3" Border, White on Green;
 Arrow 80 - 17.0" 180L; [EAST] E 2K;
 [Marion] ClearviewHwy-5-W-R 80Ø spacing;
 Table of letter and object lefts.

←	ILLINOIS	E	A	S	T
7.2	30.2	58.2	65.0	71.8	77.3
M	a	r	i	o	n
36.6	45.6	53.3	58.3	61.8	69.8

W-5

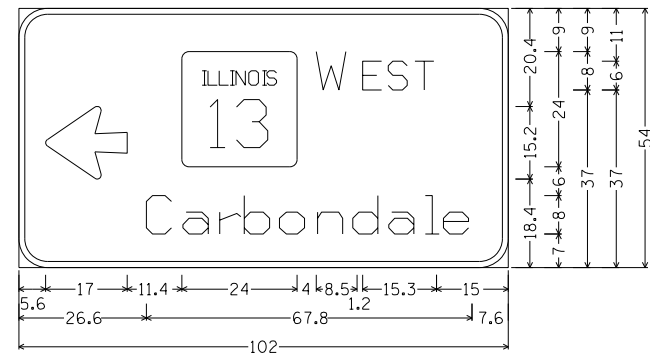

6.0" Radius, 1.3" Border, White on Green;
 Arrow 80 - 17.0" 180L; [WEST] E 2K;
 [Carbondale] ClearviewHwy-5-W-R 80Ø spacing;
 Table of letter and object lefts.

←	ILLINOIS	W	E	S	T				
5.6	34.0	62.0	71.7	77.0	82.5				
C	a	r	b	o	n	d	a	l	e
26.6	34.2	41.8	47.0	54.3	62.3	69.6	77.1	84.7	88.5

FILE NAME =	USER NAME = \$USER\$	DESIGNED - KN	REVISED -
ct:\pw\work\p\dot\lavenderba\d0363618\078221-sht-sg-07.dgn		DRAWN - AS	REVISED -
	PLOT SCALE = 48.0000' / in.	CHECKED -	REVISED -
	PLOT DATE = 1/31/2014	DATE -	REVISED -

STATE OF ILLINOIS
 DEPARTMENT OF TRANSPORTATION

SIGN PANEL DETAILS
 DETAIL SIGNS

SCALE: SHEET NO. 7 OF 8 SHEETS STA. TO STA.

F.A.P. RTE.	SECTION	COUNTY	TOTAL SHEETS	SHEET NO.
331	(1-3)R-2, N-4, TS-4, HBK-1	WILLIAMSON	733	346
DRAWING NO.	SI-07	CONTRACT NO.	78221	
ILLINOIS FED. AID PROJECT				

W-2

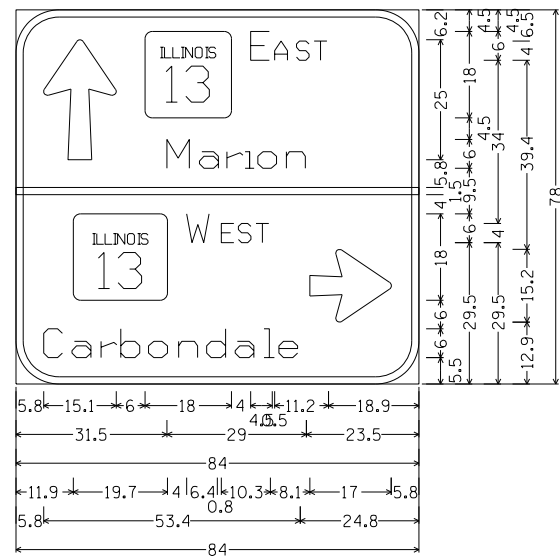

9.0" Radius, 1.5" Border, White on Green;
 Arrow 80 - 25.0" 90L;
 Rounded Rectangle 1.5" Radius;
 [EAST] E 2K;
 [Marion] ClearviewHwy-5-W-R 80Ø spacing;
 Rounded Rectangle 1.5" Radius;
 [WEST] E 2K; [Carbondale] ClearviewHwy-5-W-R;
 Arrow 80 - 17.0" 0L;
 Table of letter and object lefts.

↑	□	E	A	S	T				
5.8	26.9	48.9	53.9	58.5	62.1				
M	a	r	i	o	n				
31.5	38.3	44.0	47.7	50.4	56.4				
-	-	-	-	-	-				
-0.0	-	-	-	-	-				
□	W	E	S	T	→				
11.9	35.6	42.8	46.4	50.1	61.2				
C	a	r	b	o	n	d	a	l	e
5.8	11.7	17.7	21.9	27.6	33.9	39.8	45.7	51.7	54.8

W-3

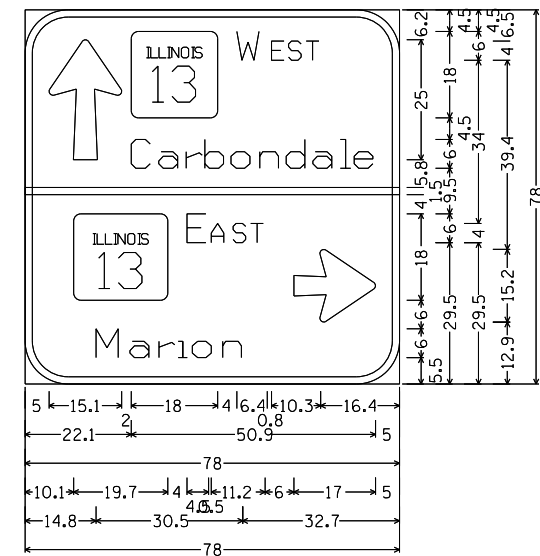

9.0" Radius, 1.5" Border, White on Green;
 Arrow 80 - 25.0" 90L;
 Rounded Rectangle 1.5" Radius;
 [WEST] E 2K;
 [Carbondale] ClearviewHwy-5-W-R 80Ø spacing;
 Rounded Rectangle 1.5" Radius;
 [EAST] E 2K; [Marion] ClearviewHwy-5-W-R;
 Arrow 80 - 17.0" 0L;
 Table of letter and object lefts.

↑	□	W	E	S	T				
5.0	22.1	44.1	51.3	54.9	58.6				
C	a	r	b	o	n	d	a	l	e
22.1	27.9	33.6	37.4	42.9	48.9	54.4	60.0	65.7	68.6
-	-	-	-	-	-	-	-	-	-
-0.0	-	-	-	-	-	-	-	-	-
□	E	A	S	T	→				
10.1	33.8	38.8	43.3	47.0	56.0				
M	a	r	i	o	n				
14.8	21.8	27.9	31.9	34.9	41.2				

FILE NAME =	USER NAME = \$USER\$	DESIGNED - KN	REVISED -
c:\pw\work\p\dot\lavenderba\d0363618\078221-sht-sg-08.dgn		DRAWN - AS	REVISED -
	PLOT SCALE = 40.0000' / in.	CHECKED -	REVISED -
	PLOT DATE = 1/31/2014	DATE -	REVISED -

**STATE OF ILLINOIS
DEPARTMENT OF TRANSPORTATION**

SIGN PANEL DETAILS			
DETAIL SIGNS			
SCALE:	SHEET NO. 8 OF 8 SHEETS	STA.	TO STA.

F.A.P. RTE.	SECTION	COUNTY	TOTAL SHEETS	SHEET NO.
331	(1-3)R-2, N-4, TS-4, HBK-1	WILLIAMSON	733	347
DRAWING NO. SI-08			CONTRACT NO. 78221	
ILLINOIS FED. AID PROJECT				

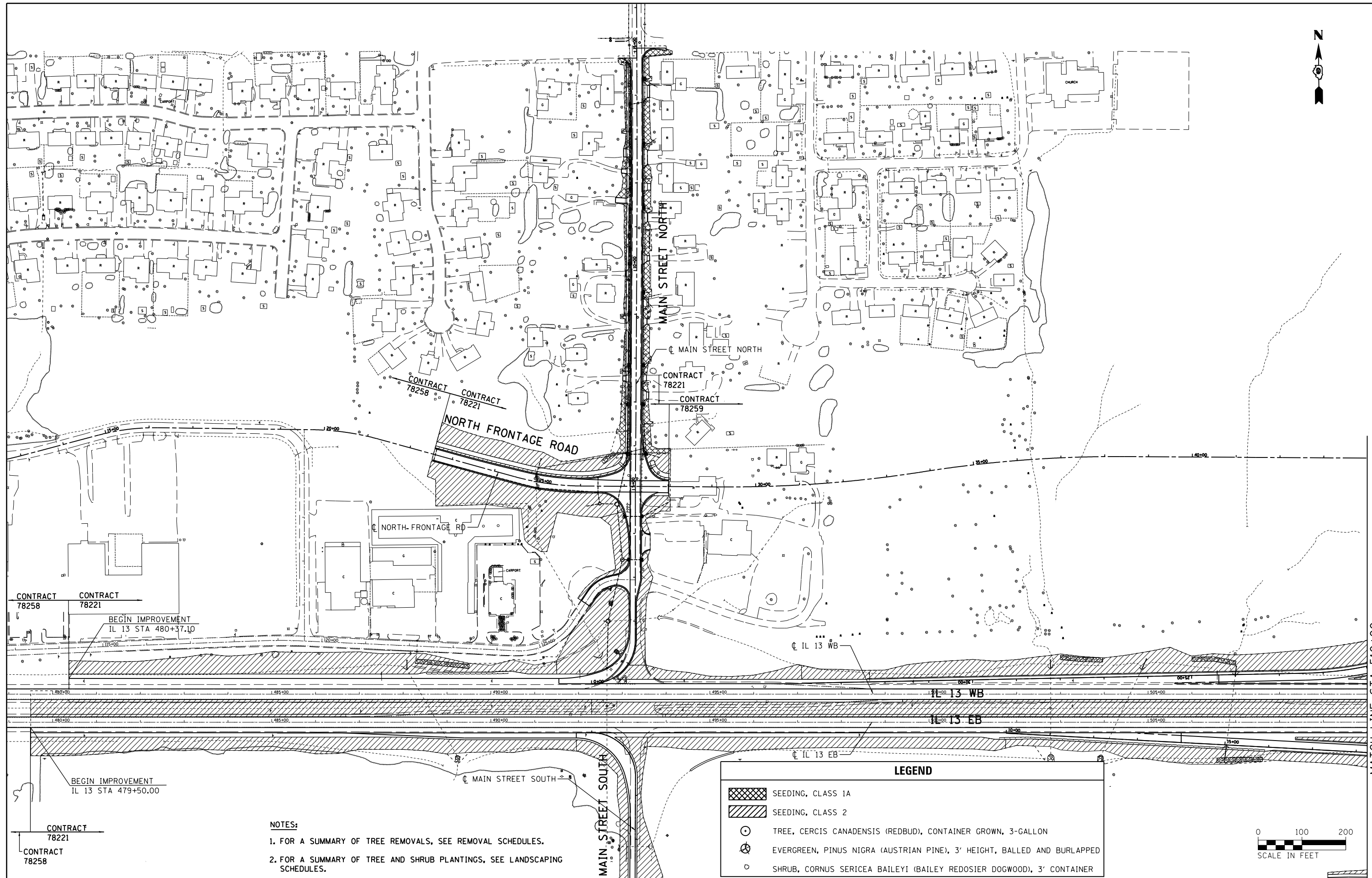

LEGEND

- SEEDING, CLASS 1A
- SEEDING, CLASS 2
- TREE, CERCIS CANADENSIS (REDBUD), CONTAINER GROWN, 3-GALLON
- EVERGREEN, PINUS NIGRA (AUSTRIAN PINE), 3' HEIGHT, BALLED AND BURLAPPED
- SHRUB, CORNUS SERICEA BAILEYI (BAILEY REDOSIER DOGWOOD), 3' CONTAINER

NOTES:

- FOR A SUMMARY OF TREE REMOVALS, SEE REMOVAL SCHEDULES.
- FOR A SUMMARY OF TREE AND SHRUB PLANTINGS, SEE LANDSCAPING SCHEDULES.

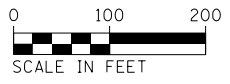

FILE NAME =	USER NAME = USER*	DESIGNED - KN	REVISED -
et:\pw_work\p1dot\laverderba\d0363618\078221-sht-landscp-01.dgn		DRAWN - AS	REVISED -
		CHECKED -	REVISED -
		DATE -	REVISED -

**STATE OF ILLINOIS
DEPARTMENT OF TRANSPORTATION**

LANDSCAPING PLANS	
IL 13	
SCALE:	SHEET NO. 1 OF 5 SHEETS STA. 479+50.00 TO STA. 510+00.00

F.A.P. RTE.	SECTION	COUNTY	TOTAL SHEETS	SHEET NO.
331	(1-3)R-2, N-4, TS-4, HBK-1	WILLIAMSON	733	348
DRAWING NO. LS-01		CONTRACT NO. 78221		
ILLINOIS FED. AID PROJECT				

MATCH LINE STA 510+00

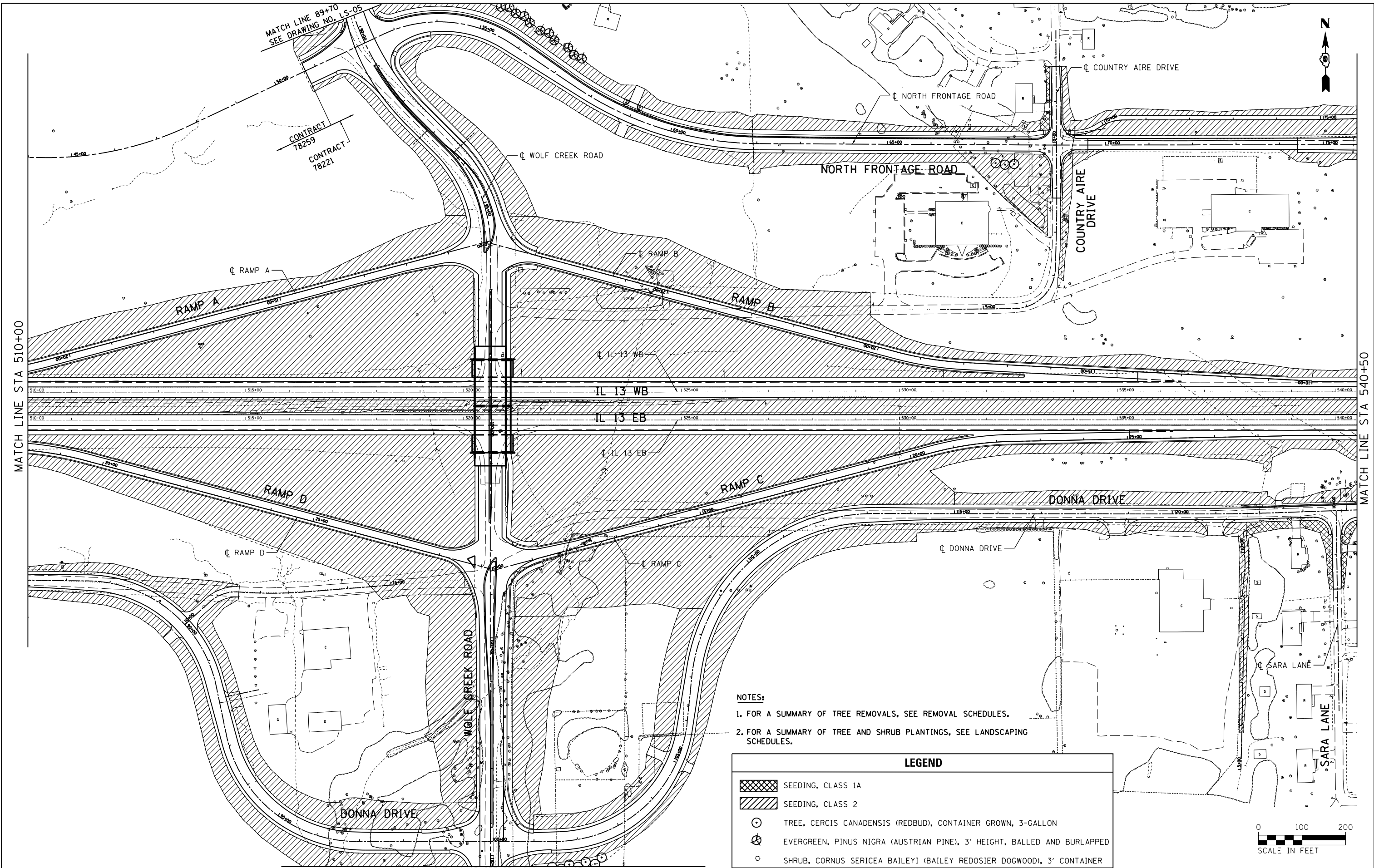

FILE NAME =	USER NAME = \$USER\$	DESIGNED - KN	REVISED -
et:\pw\work\p\midot\lavenderba\d0363618\078221-sht-landschp-02.dgn		DRAWN - AS	REVISED -
	PLOT SCALE = 200.0001' / in.	CHECKED -	REVISED -
	PLOT DATE = 1/31/2014	DATE -	REVISED -

MATCH LINE 110+25 SEE DRAWING NO. LS-05

**STATE OF ILLINOIS
DEPARTMENT OF TRANSPORTATION**

LANDSCAPING PLANS
IL 13

SCALE: SHEET NO. 2 OF 5 SHEETS STA. 510+00.00 TO STA. 540+50.00

F.A.P. RTE.	SECTION	COUNTY	TOTAL SHEETS	SHEET NO.
331	(1-3)R-2, N-4, TS-4, HBK-1	WILLIAMSON	733	349
DRAWING NO.	LS-02	CONTRACT NO.	78221	
ILLINOIS FED. AID PROJECT				

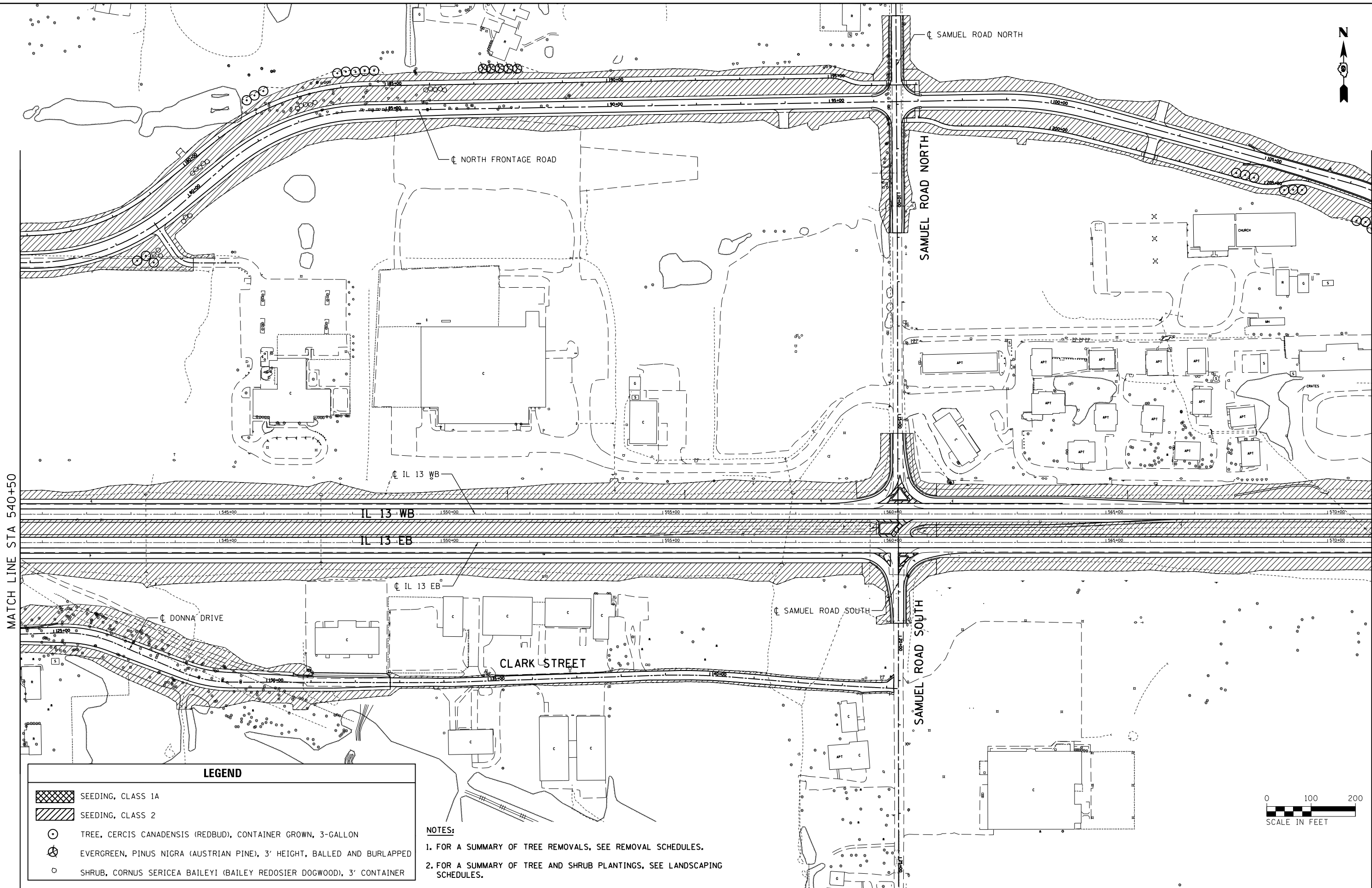

MATCH LINE STA 540+50

MATCH LINE STA 571+00

LEGEND

- SEEDING, CLASS 1A
- SEEDING, CLASS 2
- TREE, CERCIS CANADENSIS (REDBUD), CONTAINER GROWN, 3-GALLON
- EVERGREEN, PINUS NIGRA (AUSTRIAN PINE), 3' HEIGHT, BALLED AND BURLAPPED
- SHRUB, CORNUS SERICEA BAILEYI (BAILEY REDOSIER DOGWOOD), 3' CONTAINER

NOTES:

1. FOR A SUMMARY OF TREE REMOVALS, SEE REMOVAL SCHEDULES.
2. FOR A SUMMARY OF TREE AND SHRUB PLANTINGS, SEE LANDSCAPING SCHEDULES.



FILE NAME =	USER NAME = \$USER\$	DESIGNED - KN	REVISED -
et:\pw\work\p\midot\lavenderba\d0363618\078221-sht-landschp-03.dgn		DRAWN - AS	REVISED -
	PLOT SCALE = 200.0001' / in.	CHECKED -	REVISED -
	PLOT DATE = 1/31/2014	DATE -	REVISED -

**STATE OF ILLINOIS
DEPARTMENT OF TRANSPORTATION**

**LANDSCAPING PLANS
IL 13**

SCALE: SHEET NO. 3 OF 5 SHEETS STA. 540+50.00 TO STA. 571+00.00

F.A.P. RTE.	SECTION	COUNTY	TOTAL SHEETS	SHEET NO.
331	(1-3)R-2, N-4, TS-4, HBK-1	WILLIAMSON	733	350
DRAWING NO. LS-03		CONTRACT NO. 78221		
ILLINOIS FED. AID PROJECT				

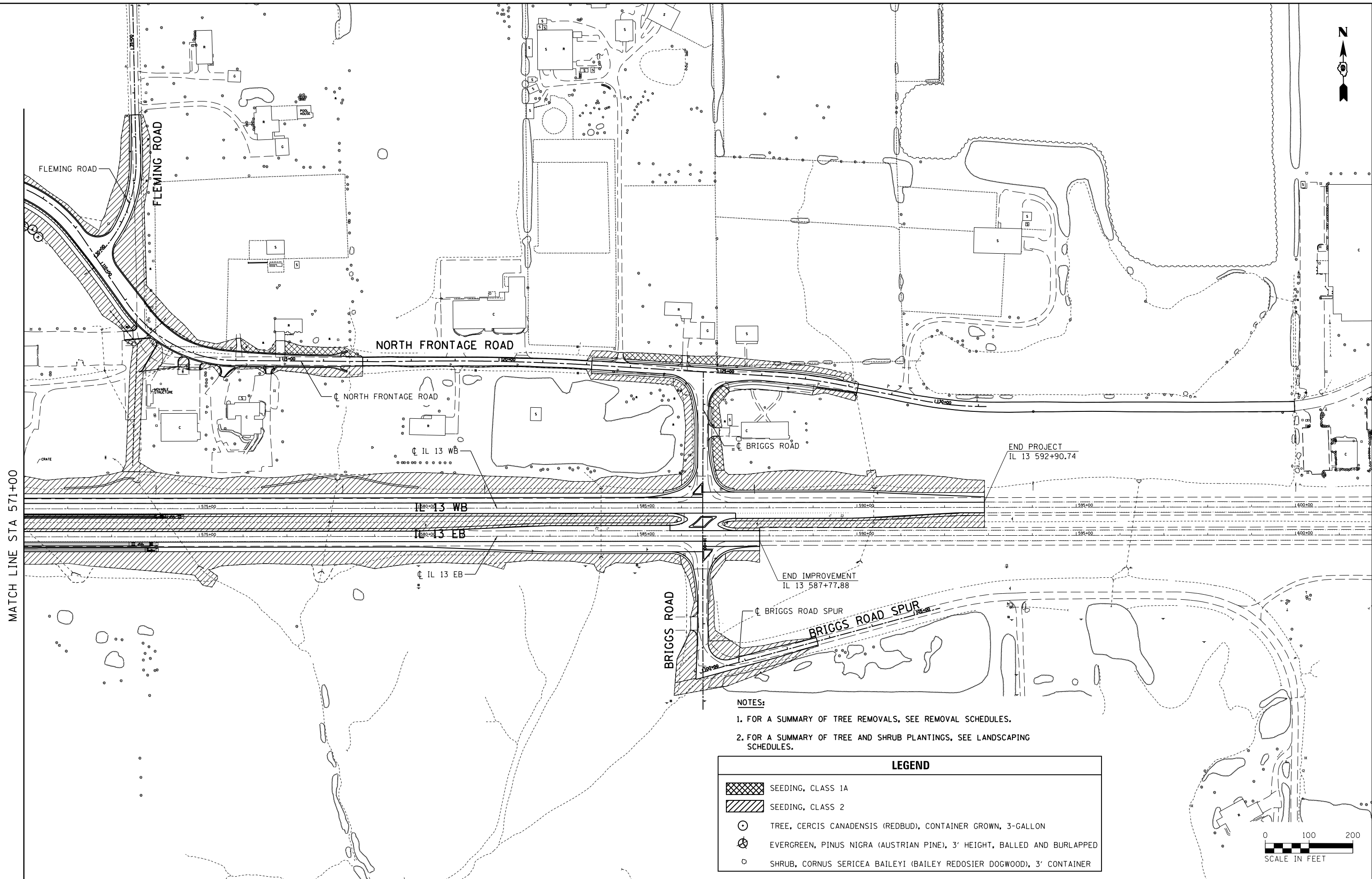

MATCH LINE STA 571+00

END PROJECT
IL 13 592+90.74

END IMPROVEMENT
IL 13 587+77.88

- NOTES:**
1. FOR A SUMMARY OF TREE REMOVALS, SEE REMOVAL SCHEDULES.
 2. FOR A SUMMARY OF TREE AND SHRUB PLANTINGS, SEE LANDSCAPING SCHEDULES.

LEGEND	
	SEEDING, CLASS 1A
	SEEDING, CLASS 2
	TREE, CERCIS CANADENSIS (REDBUD), CONTAINER GROWN, 3-GALLON
	EVERGREEN, PINUS NIGRA (AUSTRIAN PINE), 3' HEIGHT, BALLED AND BURLAPPED
	SHRUB, CORNUS SERICEA BAILEYI (BAILEY REDOSIER DOGWOOD), 3' CONTAINER

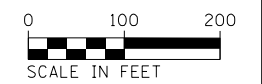

FILE NAME =	USER NAME = \$USER\$	DESIGNED - KN	REVISED -
et:\pw\work\p\dot\lavenderba\d0363618\078221-sht-landsap-04.dgn		DRAWN - AS	REVISED -
	PLOT SCALE = 200.0001' / in.	CHECKED -	REVISED -
	PLOT DATE = 1/31/2014	DATE -	REVISED -

**STATE OF ILLINOIS
DEPARTMENT OF TRANSPORTATION**

**LANDSCAPING PLANS
IL 13**

SCALE: SHEET NO. 4 OF 5 SHEETS STA. 571+00.00 TO STA. 592+90.74

F.A.P. RTE.	SECTION	COUNTY	TOTAL SHEETS	SHEET NO.
331	(1-3)R-2, N-4, TS-4, HBK-1	WILLIAMSON	733	351
DRAWING NO. LS-04		CONTRACT NO. 78221		

ILLINOIS FED. AID PROJECT

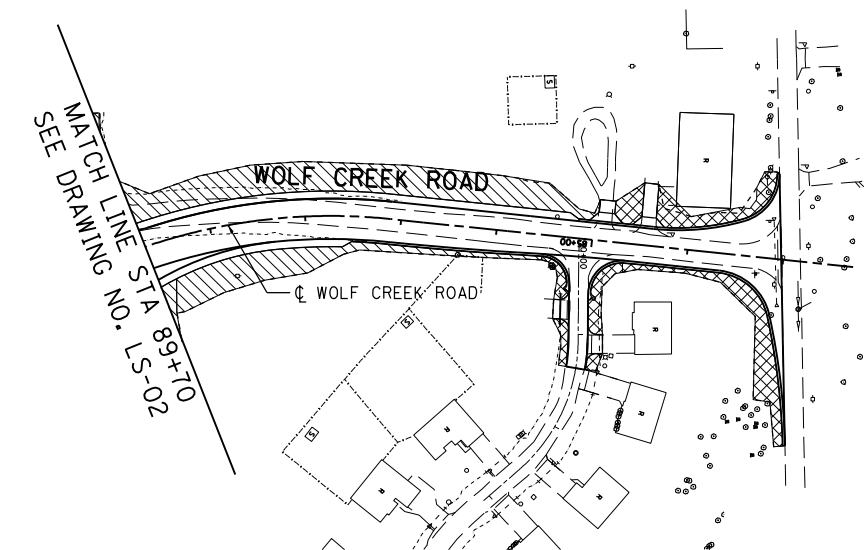
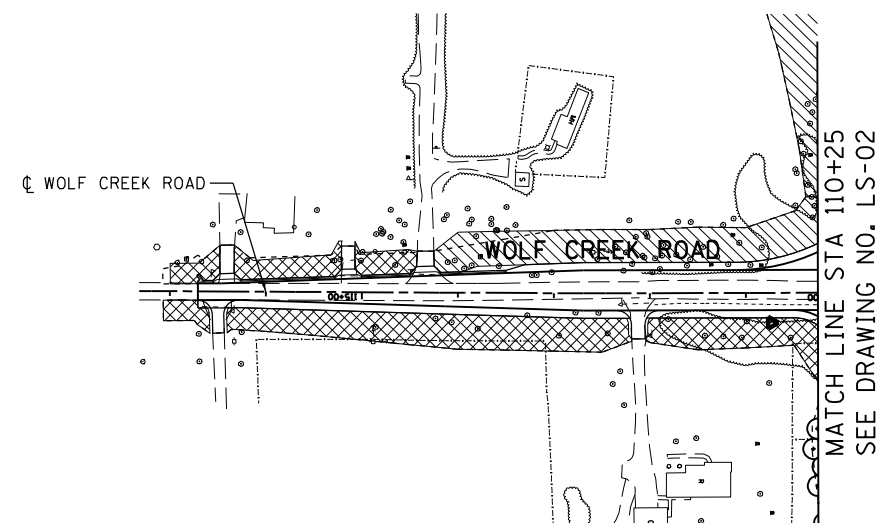

NOTES:

1. FOR A SUMMARY OF TREE REMOVALS, SEE REMOVAL SCHEDULES.
2. FOR A SUMMARY OF TREE AND SHRUB PLANTINGS, SEE LANDSCAPING SCHEDULES.

LEGEND	
	SEEDING, CLASS 1A
	SEEDING, CLASS 2
	TREE, CERCIS CANADENSIS (REDBUD), CONTAINER GROWN, 3-GALLON
	EVERGREEN, PINUS NIGRA (AUSTRIAN PINE), 3' HEIGHT, BALLED AND BURLAPPED
	SHRUB, CORNUS SERICEA BAILEYI (BAILEY REDOSIER DOGWOOD), 3' CONTAINER

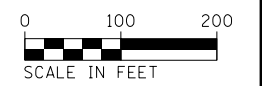

FILE NAME =	USER NAME = #USER*	DESIGNED - KN	REVISED -
ct:\pw_work\p\idot\lavenderba\d0363618\078221-sh1-Indscp-05.dgn	78221-sh1-Indscp-05.dgn	DRAWN - AS	REVISED -
	PLOT SCALE = 1/99.9002' / in.	CHECKED -	REVISED -
	PLOT DATE = 1/31/2014	DATE -	REVISED -

**STATE OF ILLINOIS
DEPARTMENT OF TRANSPORTATION**

**LANDSCAPING PLANS
WOLF CREEK ROAD**

SCALE: SHEET NO. 5 OF 5 SHEETS STA. TO STA.

F.A.P. RTE.	SECTION	COUNTY	TOTAL SHEETS	SHEET NO.
331	(1-3)R-2, N-4, TS-4, HBK-1	WILLIAMSON	733	352
DRAWING NO. LS-05		CONTRACT NO. 78221		
ILLINOIS FED. AID PROJECT				

CABLE / CONDUIT SCHEDULE

- (A) UNIT DUCT, 600V, 2-1C NO. 6, 1/C NO. 8 GROUND, (XLP-TYPE USE), 1" DIA POLYETHYLENE
- (B) UNIT DUCT, 600 V, 2-1C NO. 4, 1/C NO. 6 GROUND, (XLP-TYPE USE), 1" DIA POLYETHYLENE
- (C) ELECTRIC CABLE IN CONDUIT, 600V, (XLP-TYPE USE), 2-1C NO. 4, 2-1C NO. 6, 1/C NO. 6 GROUND 1/C NO. 8 GROUND IN 2" DIA PVC CONDUIT EMBEDDED IN STRUCTURE

LEGEND

- UNIT DUCT SIZE AS NOTED
- PROPOSED COILABLE NON-METALLIC CONDUIT, 2 1/2" DIA UNLESS NOTED OTHERWISE, SCHEDULE 40
- PROPOSED LIGHTING CONTROLLER
- PROPOSED JUNCTION BOX, STAINLESS STEEL, ATTACHED TO STRUCTURE, 12 x 12 x 8
- PROPOSED LIGHTING UNIT, 45 FT WEATHERING STEEL POLE, TENON MOUNT, 250 W HPS MULTIMOUNT LUMINAIR
- PROPOSED LIGHTING UNIT, 45 FT WEATHERING STEEL POLE, TWIN TENON, 2-250W HPS LUMINAIRES
- CONDUIT EMBEDDED IN STRUCTURE, 2" DIA PVC

NOTE

1. LUMINAIRE SHALL BE TITLED DOWN BY 5° FROM THE DEFAULT TILT POSITION OF 45°.

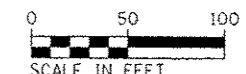
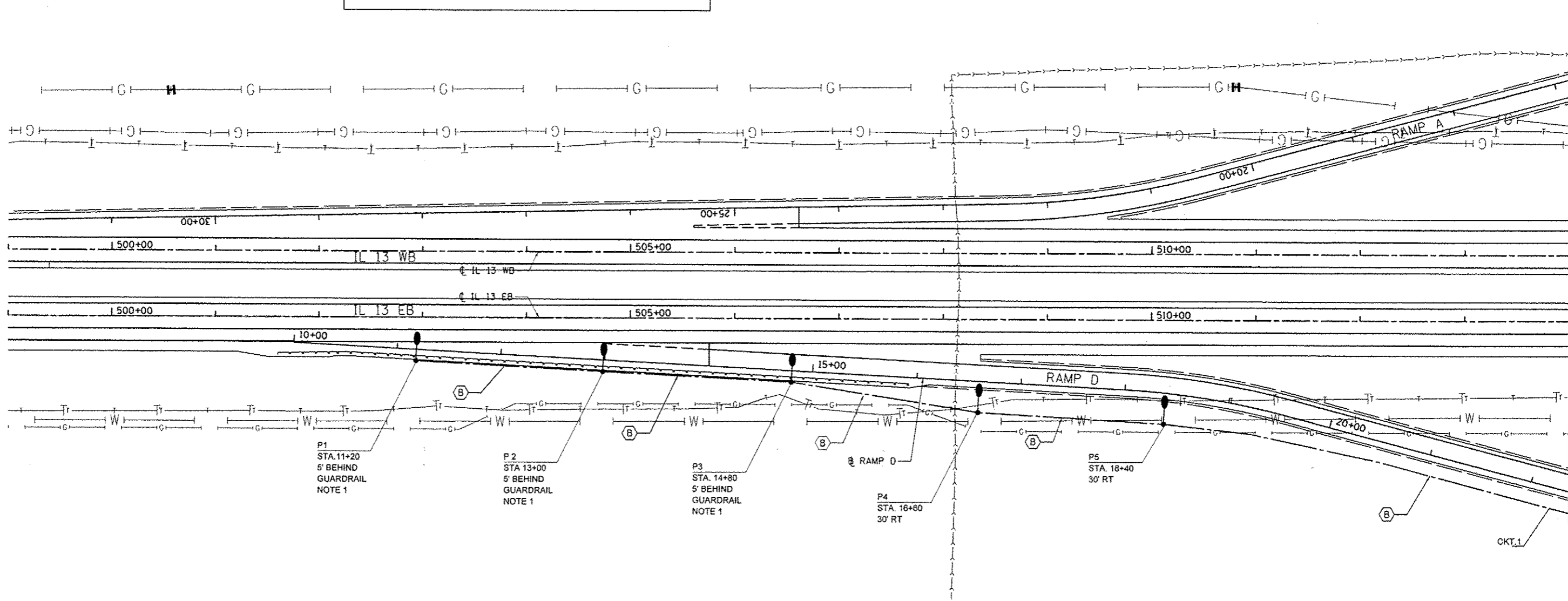
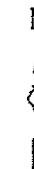

FILE NAME * c:\p_e_nork\p_e\dot\lavender\ba\d0363618\1\78221-shc-light-01.dgn	USER NAME * USER*	DESIGNED - KN	REVISED - -	STATE OF ILLINOIS DEPARTMENT OF TRANSPORTATION	LIGHTING PLANS IL 13		F.A.P. RTE. 331	SECTION 11-31R-2, N-4, TS-4, HBK-1	COUNTY WILLIAMSON	TOTAL SHEETS 733	SHEET NO. 353
PLOT SCALE * 100,0000 / 10.	DRAWN - AS	CHECKED - -	REVISED - -		SCALE: 1"=50'	SHEET NO. 1 OF 5 SHEETS	STA. 499+00.00 TO STA. 514+00.00	DRAWING NO. LT-01	CONTRACT NO. 78221		ILLINOIS FED. AID PROJECT
PLOT DATE * 1/31/2014	DATE - -	REVISED - -	REVISED - -								

CABLE / CONDUIT SCHEDULE

- (A) UNIT DUCT, 600V, 2-1C NO. 6, 1/C NO. 8 GROUND, (XLP-TYPE USE), 1" DIA POLYETHYLENE
- (B) UNIT DUCT, 600 V, 2-1C NO. 4, 1/C NO. 6 GROUND, (XLP-TYPE USE), 1" DIA POLYETHYLENE
- (C) ELECTRIC CABLE IN CONDUIT, 600V, (XLP-TYPE USE), 2-1C NO. 4, 2-1C NO. 6 1/C NO. 6 GROUND 1/C NO. 8 GROUND IN 2" DIA PVC CONDUIT EMBEDDED IN STRUCTURE

NOTES:
 1. LUMINAIRE SHALL BE TILTED DOWN BY 5 DEGREE FROM THE DEFAULT TILT POSITION OF 45 DEGREES.
 2. LUMINAIRE SHALL BE TILTED UP BY 10 DEGREES FROM THE DEFAULT TILT POSITION OF 45 DEGREES.

UNIT DUCT LEGEND

- SIZE AS NOTED
- PROPOSED COILABLE NON-METALLIC CONDUIT, 2 1/2" DIA UNLESS NOTED OTHERWISE, SCHEDULE 80
- ☒ PROPOSED LIGHTING CONTROLLER
- ☐ PROPOSED JUNCTION BOX, STAINLESS STEEL, ATTACHED TO STRUCTURE, 12 x 12 x 8
- PROPOSED LIGHTING UNIT, 45 FT. WEATHERING STEEL POLE, TENON MOUNT, 250 W HP'S MULTIMOUNT LUMINAIRE
- PROPOSED LIGHTING UNIT, 45 FT WEATHERING STEEL POLE, TWIN TENON, 2-250W HP'S LUMINAIRES
- CONDUIT EMBEDDED IN STRUCTURE, 2" DIA PVC

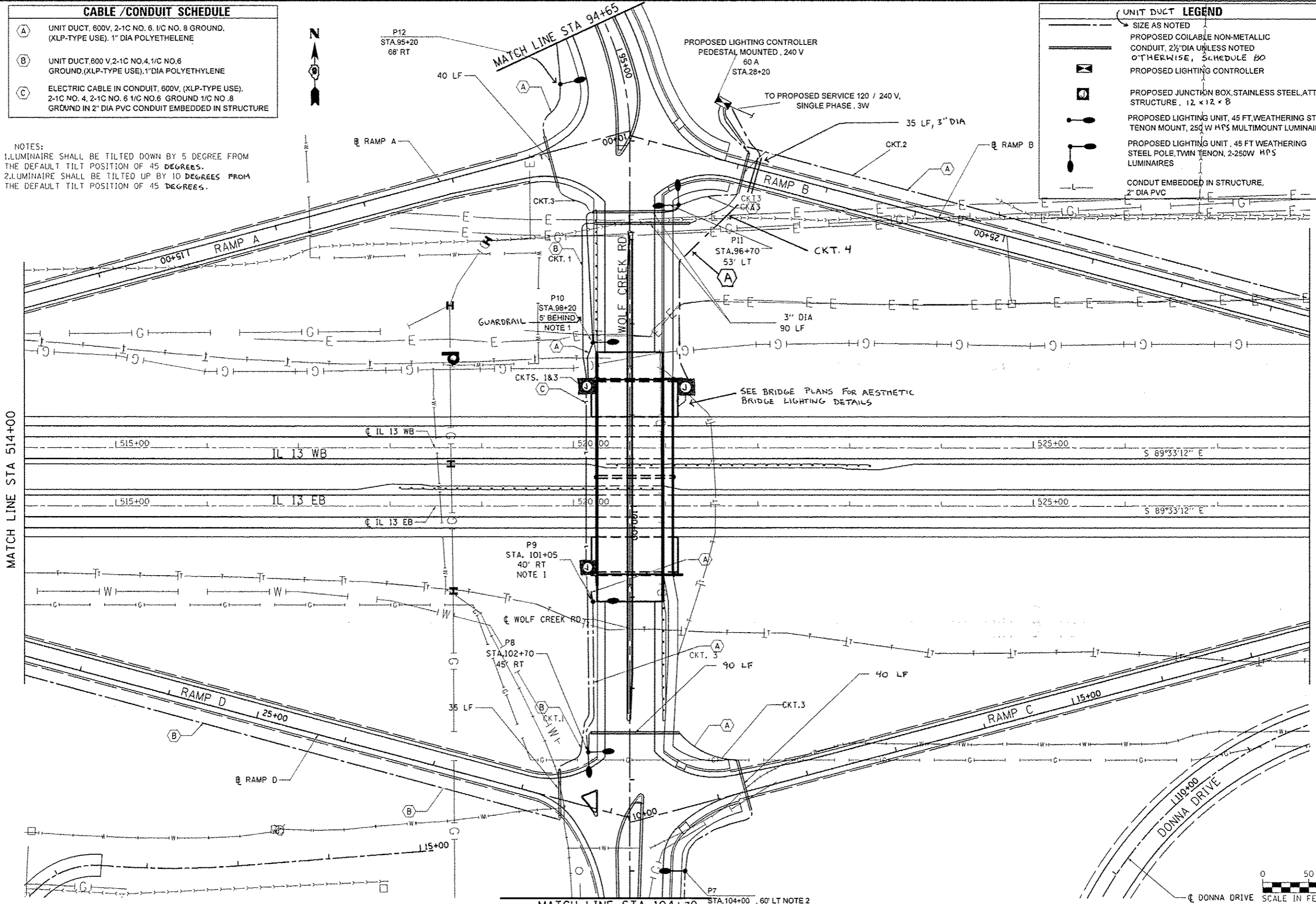

MATCH LINE STA 514+00

MATCH LINE STA 528+00

MATCH LINE STA 104+30



FILE NAME : c:\pe_work\p10dot\lavender\ba\0363618-03\78221-sh1-light-02.dgn	USER NAME : #USER#	DESIGNED - KN	REVISED -	STATE OF ILLINOIS DEPARTMENT OF TRANSPORTATION	LIGHTING PLANS IL 13		F.A.P. 331	SECTION 01-31R-2, N-4, TS-4, HBK-1	COUNTY WILLIAMSON	TOTAL SHEET NO. 733	SHEET NO. 354
PLOT SCALE = 1/8"=1'-0"	CHECKED - AS	REVISIONS -	REVISIONS -		SCALE: 1"=50'	SHEET NO. 2 OF 5 SHEETS	STA. 514+00.00 TO STA. 528+00.00	DRAWING NO. LT-02	CONTRACT NO. 78221	ILLINOIS FED. AID PROJECT	
PLOT DATE = 1/31/2014	DATE -	REVISIONS -	REVISIONS -								

CABLE / CONDUIT SCHEDULE	
(A)	UNIT DUCT, 600V, 2-1C NO. 6, 1/C NO. 8 GROUND, (XLP-TYPE USE), 1" DIA POLYETHYLENE
(B)	UNIT DUCT, 600 V, 2-1C NO. 4, 1/C NO. 6 GROUND, (XLP-TYPE USE), 1" DIA POLYETHYLENE
(C)	ELECTRIC CABLE IN CONDUIT, 600V, (XLP-TYPE USE), 2-1C NO. 4, 2-1C NO. 6 1/C NO. 8 GROUND 1/C NO. 8 GROUND IN 2" DIA PVC CONDUIT EMBEDDED IN STRUCTURE

LEGEND	
	UNIT DUCT SIZE AS NOTED
	PROPOSED COILABLE NON-METALLIC CONDUIT, 2 1/2" DIA UNLESS NOTED OTHERWISE, SCHEDULE 80
	PROPOSED LIGHTING CONTROLLER
	PROPOSED JUNCTION BOX, STAINLESS STEEL ATTACHED TO STRUCTURE, 12" x 12" x 8"
	PROPOSED LIGHTING UNIT, 45 FT WEATHERING STEEL POLE, TENON MOUNT, 250 W HPS MULTIMOUNT LUMINAIR
	PROPOSED LIGHTING UNIT, 45 FT WEATHERING STEEL POLE, TWIN TENON, 2-250W HPS LUMINAIRES
	CONDUIT EMBEDDED IN STRUCTURE, 2" DIA PVC

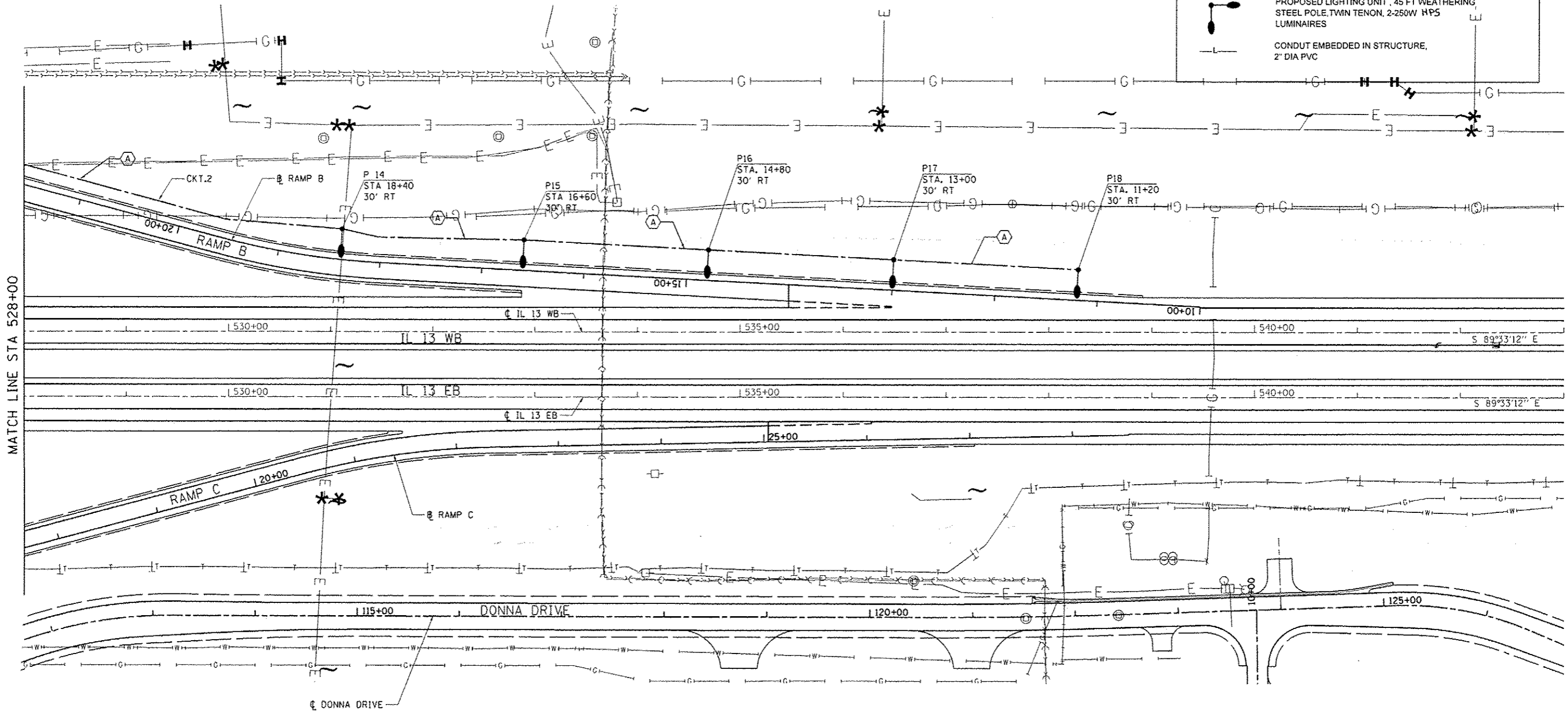

MATCH LINE STA 528+00



FILE NAME : c:\p\work\p1\dst\lavender\ba\d0363618\078221-shr-light-03.dgn	USER NAME : #USER#	DESIGNED - KN	REVISED -
PLOT SCALE : 100,0000 / in.		DRAWN - AS	REVISED -
PLOT DATE : 1/31/2014		CHECKED -	REVISED -
		DATE -	REVISED -

**STATE OF ILLINOIS
DEPARTMENT OF TRANSPORTATION**

**LIGHTING PLANS
IL 13**

SCALE: 1"=50' SHEET NO. 3 OF 5 SHEETS STA. 528+00.00 TO STA. 543+00.00

F.A.P. RTE.	SECTION	COUNTY	TOTAL SHEETS	SHEET NO.
331	11-3R-2, N-4, TS-4, HBK-1	WILLIAMSON	733	355
DRAWING NO. LT-03		CONTRACT NO. 78221		
ILLINOIS FED. AID PROJECT				

LUMINAIRE PERFORMANCE TABLE - PROPOSED LIGHTING

GIVEN CONDITIONS

ROADWAY DATA:	Pavement Width	16 FT
	Number Of Lanes (In direction of travel)	1
	Median Width	N/A
	IES Surface Classification	R3
	Q-Zero Value	.07
LIGHT POLE DATA:	Mounting Height	40 FT
	Mast Arm Length	N/A
	Pole Set-Back From Edge Of Pavement	30 FT
LUMINAIRE DATA:	Lamp Type	HPS
	Lamp Lumens	28500
	IES Vertical Distribution	L
	IES Control Of Distribution	NC
	IES Lateral Distribution	4
	Total Light Loss Factor	0.684
LAYOUT DATA:	Spacing	180 FT
	Configuration	One Side
	Luminaire Overhang Over Edge Of Pavement Lane	-30 FT

NOTE: Variations from the above specified IES distribution pattern may be requested and acceptance of variations will be subject to review by the Engineer based on how well the performance requirements are met.

PERFORMANCE REQUIREMENTS

NOTE: These performance requirements shall be the minimum acceptable standards of photometric performance for the luminaire, based on the given conditions listed above.

ILLUMINATION:	Average Horizontal Illumination, (EAve)	0.90 fc
	Uniformity Ratio, (EAve/EMin)	3.0
LUMINANCE:	Average Luminance: (LAve)	0.60 Cd/m ²
	Uniformity Ratios: (LAve/LMin)	3.5
	(LMax/LMin)	6.0
	Maximum Veiling Luminance Ratio: (Lv/LAve)	0.3

GENERAL LIGHTING NOTES

1. ALL PROPOSED LIGHTING UNITS SHALL BE LABELED ACCORDING TO THE STANDARD SPECIFICATIONS, WITH POLE NUMBERS ATTACHED WITH STAINLESS STEEL BANDING. LIGHTING UNIT NUMBERING SHALL BE AS DIRECTED BY THE ENGINEER.
2. CONTRACTOR SHALL BE RESPONSIBLE TO COORDINATE ELECTRICAL WORK WITH OTHER TRADES.
3. CONTRACTOR SHALL INSTALL LIGHT POLES AT THE LOCATIONS INDICATED ON THE PLANS, MAINTAINING ADEQUATE CLEARANCE FROM OVERHEAD UTILITY LINES. CONTRACTOR SHALL BE RESPONSIBLE TO VERIFY CLEARANCES PER THE NATIONAL ELECTRICAL SAFETY CODE AND/OR THE REQUIREMENTS OF THE UTILITY COMPANIES. THE CONTRACTOR SHALL NOTIFY THE ENGINEER OF ALL CONFLICTS BETWEEN PROPOSED LIGHT POLE LOCATIONS AND UTILITY LINES. THE LOCATION OF BURIED AND ABOVE GROUND UTILITIES SHOWN ARE APPROXIMATE AND ARE SHOWN FOR INFORMATION ONLY. REROUTING, DISCONNECTION, RELOCATION, PROTECTION ETC., OF ANY UTILITIES MUST BE COORDINATED BETWEEN THE CONTRACTOR, UTILITY COMPANY, AND OWNER. THE CONTRACTOR SHALL VERIFY THE EXACT LOCATION OF ALL UNDERGROUND UTILITIES PRIOR TO CONSTRUCTION.
4. THE CONTRACTOR IS RESPONSIBLE FOR UNCOVERING OR HAND DIGGING AROUND UTILITIES AS NECESSARY. THE COST OF THIS WORK IS TO BE INCLUDED WITH THE APPLICABLE UNDERGROUND CONDUIT OR UNIT DUCT PAY ITEM.
5. PROPOSED LIGHT POLES TO BE INSTALLED AT A 30 FEET SETBACK FROM THE EDGE OF TRAVELED PAVEMENT OR 5 FEET BEHIND THE GUARDRAIL UNLESS NOTED OTHERWISE ON THE PLANS. NO POLES TO BE INSTALLED IN THE FLOWLINE OF DITCH. POLE SETBACK TO BE INCREASED IF NECESSARY AS DIRECTED BY THE ENGINEER.
6. NO LIGHTING CIRCUIT OR PORTION THEREOF SHALL BE REMOVED FROM NIGHTTIME OPERATION WITHOUT APPROVAL OF THE ENGINEER.
7. THE CONTRACTOR SHALL BE RESPONSIBLE FOR MAINTAINING THE LIGHTING SYSTEM UNTIL IDOT HAS TAKEN ACCEPTANCE OF THE SYSTEM. ALL EXISTING CIRCUITS AND CABLES TO THE LIGHT POLES SHALL BE MAINTAINED AS NEEDED AND THIS WORK SHALL BE INCIDENTAL TO THE CONTRACT.
8. BREAKAWAY DEVICES SHALL NOT BE INSTALLED FOR POLES LOCATED BEHIND THE GUARDRAIL.
9. UNDERGROUND COILABLE NON-METALLIC CONDUIT SHALL BE SCHEDULE 80.
10. LIGHT POLE FOUNDATIONS SHALL BE INSTALLED PLUMB AND FLUSH WITH THE PROPOSED GRADE AND SHALL MEET THE HEIGHT REQUIREMENTS OF ARTICLE 836.03 OF THE STANDARD SPECIFICATIONS. AFTER UNIT DUCT IS INSTALLED, FOUNDATIONS SHALL BE FILLED WITH FINE AGGREGATE ACCORDING TO ARTICLE 836.03. WASHERS USED TO INSTALL THE POLE SHALL BE LARGE ENOUGH TO FULLY COVER THE SLOTTED HOLES IN THE POLE BASE PLATE. THE VOIDS ON THE BOTTOM SIDE OF THE POLE BASE MUST BE SEALED FROM RODENT ENTRY WITH STAINLESS STEEL SCREEN.
11. STAINLESS STEEL SCREEN INSTALLED AROUND BREAKAWAY COUPLINGS OR ANCHOR RODS AND NUTS SHALL BE ACCORDING TO ARTICLE 1070.04(a)(2)c OF THE STANDARD SPECIFICATIONS EXCEPT THE MINIMUM WIRE DIAMETER SHALL BE AWG NO. 16 (1.6 mm).
12. THE CONTRACTOR SHALL FURNISH AND INSTALL A CONCRETE WORK PAD IN FRONT OF THE LIGHTING CONTROLLER PER SECTION 825 OF THE STANDARD SPECIFICATIONS.
13. THE CONTRACTOR SHALL INSTALL ALL LUMINAIRES WITH OPTICS SET PERPENDICULAR TO THE CENTERLINE OF THE ROADWAY.

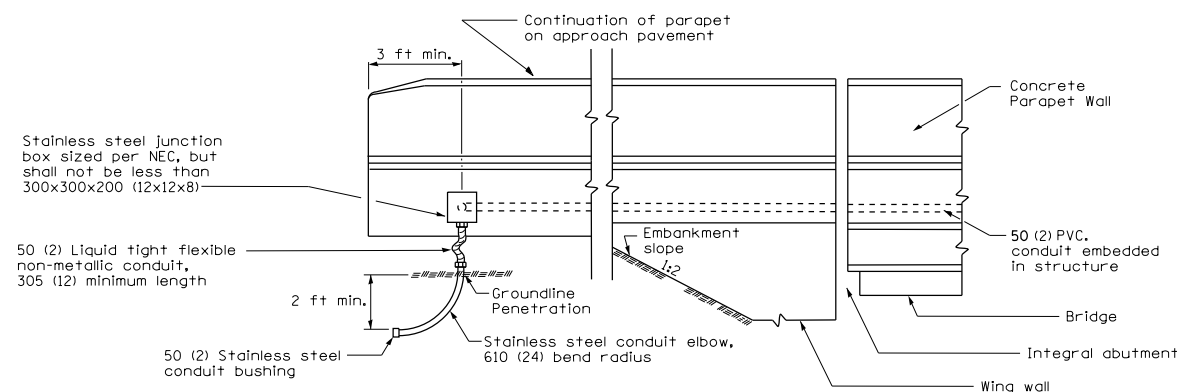

CONDUIT DETAIL
(Integral Abutment)

All dimensions are in millimeters (inches) unless otherwise shown.

CONDUIT EXITING PARAPET ON APPROACH PAVEMENT

FILE NAME =	USER NAME = \$USER\$	DESIGNED - KN	REVISED -	STATE OF ILLINOIS DEPARTMENT OF TRANSPORTATION	LIGHTING PLANS BILL OF MATERIALS, GENERAL NOTES AND PERFORMANCE TABLE	F.A.P. RTE.	SECTION	COUNTY	TOTAL SHEETS	SHEET NO.
et:\pw\work\p\idot\lavenderba\d0363618\078221-sht-light-05.dgn	DRAWN - AS	REVIS	REVIS			331	(1-3)R-2, N-4, TS-4, HBK-1	WILLIAMSON	733	357
PLOT SCALE = 2.0000' / in.	CHECKED -	REVIS	REVIS			DRAWING NO.	LT-05	CONTRACT NO.	78221	
PLOT DATE = 1/31/2014	DATE -	REVIS	REVIS			SCALE: 1"=50'	SHEET NO. 5 OF 5 SHEETS	STA. TO STA.	ILLINOIS FED. AID PROJECT	

Bench Mark: BM12 Cut square on top of the south headwall of a 24" across road culvert, in the SW quadrant of Rte 13 EBL and North Wolf Creek Road, 132.11' right of the C of Rte 13 WBL @ Sta. 519+39.87, Elev. 445.70.

Existing Structure: None.

Traffic to be detoured.

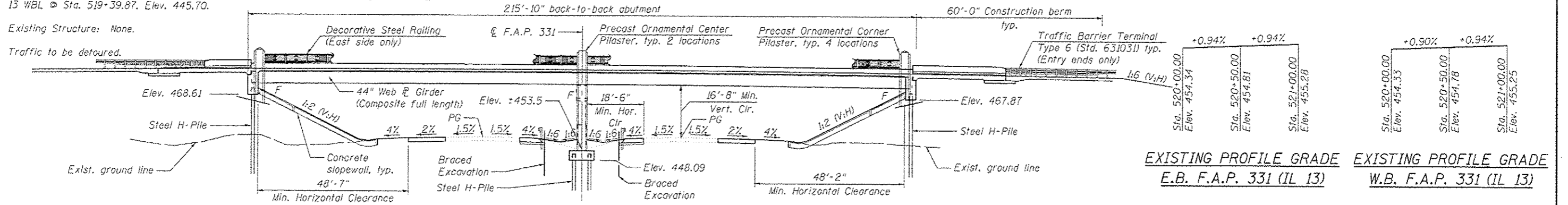

EXISTING PROFILE GRADE E.B. F.A.P. 331 (IL 13)
 EXISTING PROFILE GRADE W.B. F.A.P. 331 (IL 13)

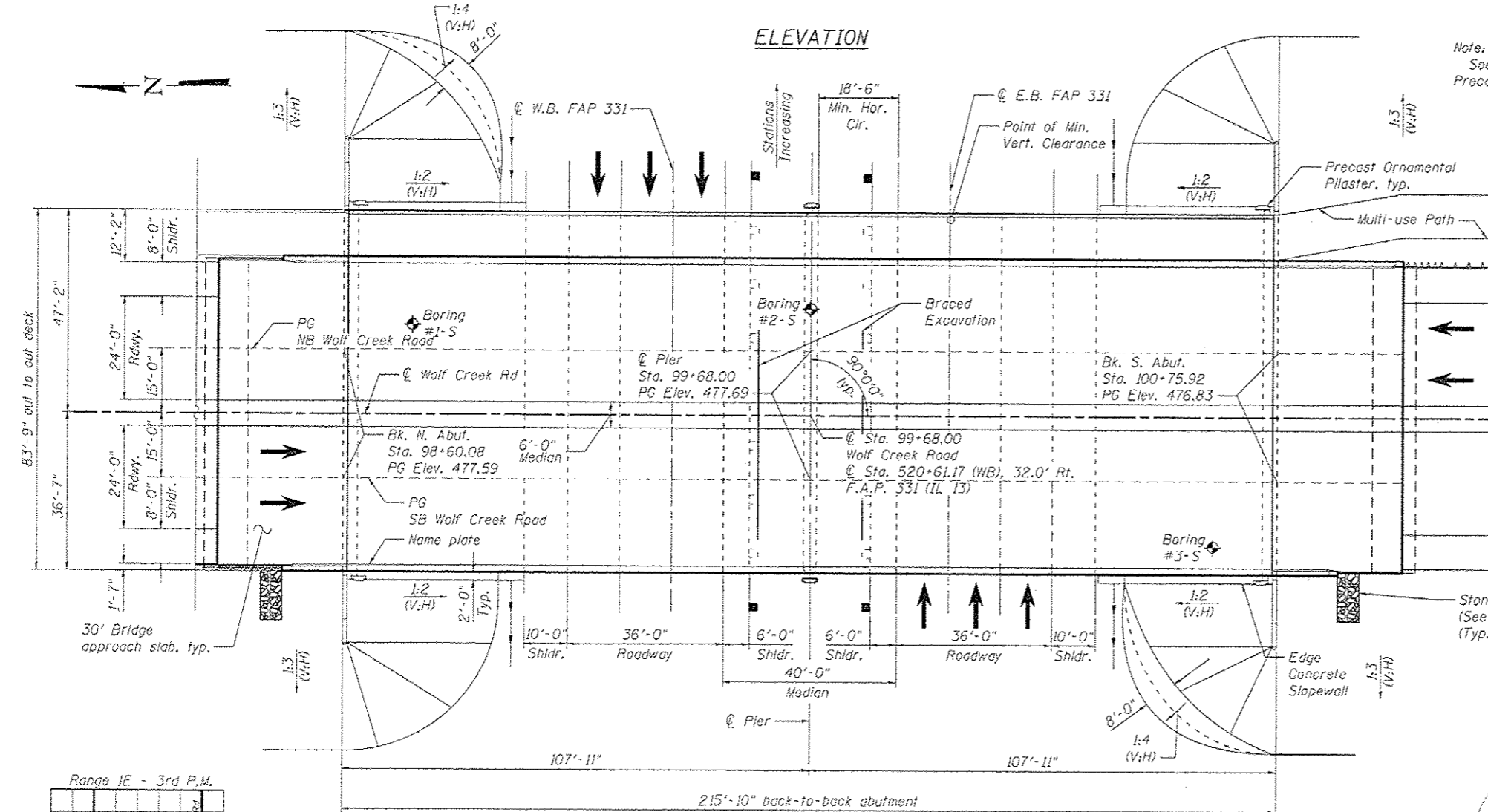

Note: See Roadway drawings for Precast Ornamental Pilaster and riprap details.

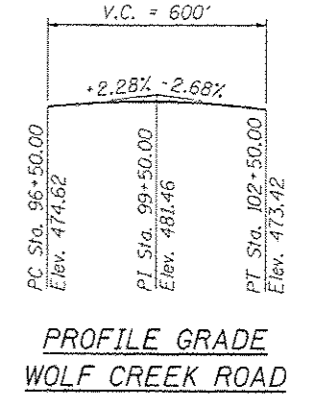

PROFILE GRADE WOLF CREEK ROAD

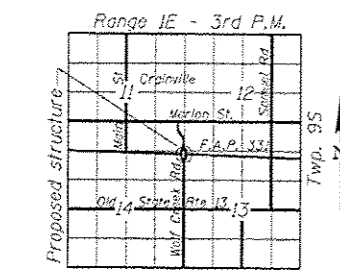

LOCATION SKETCH

LOADING HL-93
 Allow 50#/sq. ft. for future wearing surface.

DESIGN SPECIFICATIONS
 2012 AASHTO LRFD Bridge Design Specifications 6th edition

DESIGN STRESSES
 FIELD UNITS
 $f'_c = 3,500$ psi
 $f_y = 60,000$ psi (Reinforcement)
 $f_y = 50,000$ psi (M270 Grade 50)

SEISMIC DATA
 Seismic Performance Zone (SPZ) = 2
 Design Spectral Acceleration at 1.0 sec. (S_{D1}) = 0.264g
 Design Spectral Acceleration at 0.2 sec. (S_{D5}) = 0.727g
 Soil Site Class = C

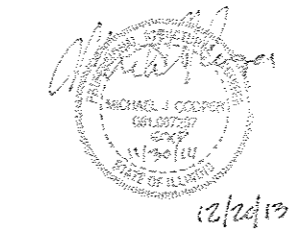

Michael J. Cooper
 Licensed Structural Engineer
 State of Illinois No. 081007297

APPROVED
 For Structural Adequacy Only
Michael J. Cooper
 Engineer of Bridges & Structures

GENERAL PLAN & ELEVATION
WOLF CREEK ROAD
OVER F.A.P. 331 (IL 13)
SEC (1-3) HBK-1
WILLIAMSON COUNTY
STATION 99+68.00
STRUCTURE NO. 100-0099

FILE NAME = 10200299-178221-201-CPE.dgn	USER NAME = mfox	DESIGNED - DF	REVISD -	STATE OF ILLINOIS DEPARTMENT OF TRANSPORTATION	GENERAL PLAN AND ELEVATION	F.A.P. RTE.	SECTION	COUNTY	TOTAL SHEETS	SHEET NO.	
CH2MHILL	PLOT SCALE = 32,000 1/4 in.	CHECKED - JE	REVISD -			331	(1-3)R-2, N-4, TS-4, HBK-1	WILLIAMSON	733	358	
	PLOT DATE = 2/27/2014	DRAWN - AK	REVISD -			DRAWING NO. BR-01 CONTRACT NO. 78221					
		CHECKED - JE	REVISD -			SHEET NO. 1 OF 27 SHEETS ILLINOIS FED. AID PROJECT					

GENERAL NOTES

Fasteners shall be ASTM A325 Type 1, mechanically galvanized bolts.
 Bolts 7/8 in. ϕ , holes 5/8 in. ϕ , unless otherwise noted.
 Calculated weight of Grade 36 Structural Steel = 55,100 Pounds.
 Calculated weight of Grade 50 Structural Steel = 448,515 Pounds.
 No field welding is permitted except as specified in the contract documents.
 Reinforcement bars designated (E) shall be epoxy coated.
 Bearing seat surfaces shall be constructed or adjusted to the designated elevations within a tolerance of 1/8 inch (0.01 ft.). Adjustment shall be made either by grinding the surface or by shimming the bearings.
 The Inorganic Zinc Rich Primer / Acrylic / Acrylic Paint System shall be used for shop and field painting of new structural steel except where otherwise noted. The color of the final finish coat for all interior steel surfaces shall be gray, Munsell No. 5B 7/1. The color of the final finish coat for the exterior and bottom flange of the fascia beams shall be Reddish Brown, Munsell No. 2.5 YR 3/4.
 All exposed concrete edges shall have a 3/4" x 45° chamfer, except where shown otherwise on vertical edges shall be continued a minimum of one foot below finished ground level.
 Slipforming of the parapets is not allowed.
 The embankment configuration shown shall be the minimum that must be placed and compacted prior to construction of the abutments.

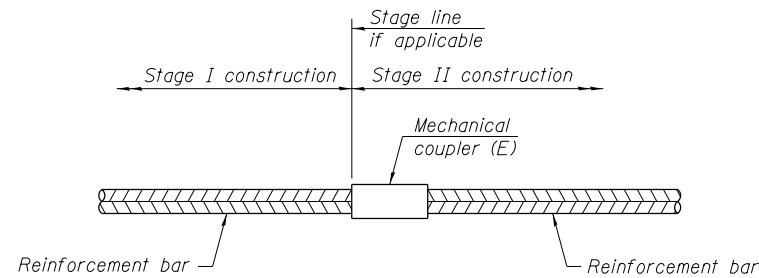

STANDARD MECHANICAL SPLICER

Location	Bar size	No. assemblies required
Pier Crashwall	No. 5	40

NOTES

See approved list of bar splicer assemblies and mechanical splicers for alternatives.

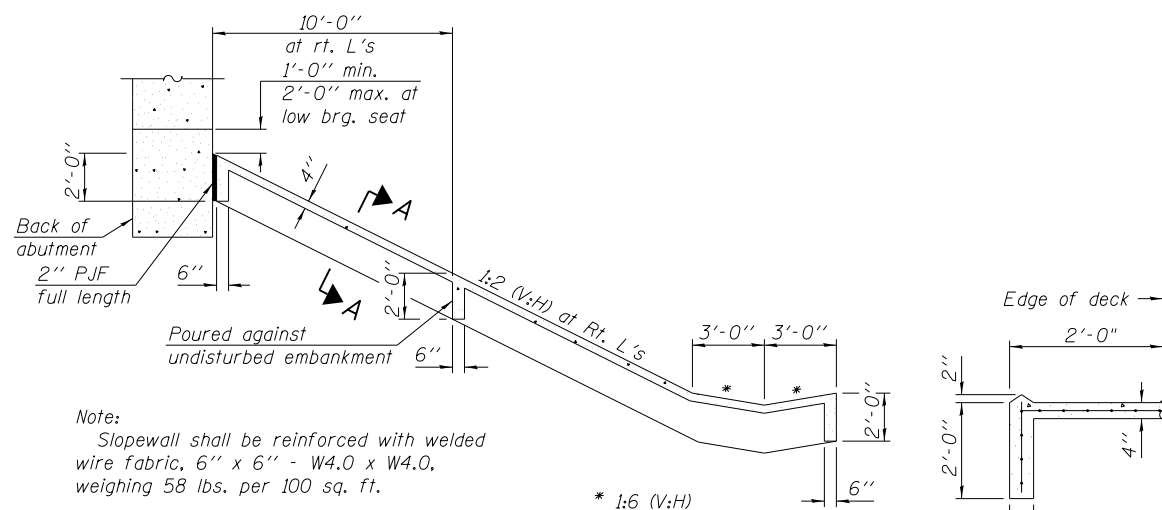

SECTION THRU CONCRETE SLOPEWALL

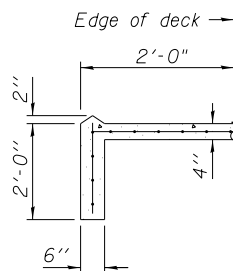

SECTION A-A

INDEX OF SHEETS

- 1 General Plan and Elevation
- 2 General Notes, Index of Sheets and Total Bill of Materials
- 3 Top of Deck Elevations Plan
- 4 Top of Deck Elevations I
- 5 Top of Deck Elevations II
- 6 Top of North Approach Slab Elevations
- 7 Top of South Approach Slab Elevations
- 8 Deck Plan
- 9 Deck Cross Section
- 10 Superstructure Details
- 11 Integral Abutment Diaphragm Details
- 12 Bridge Approach Slab Details I
- 13 Bridge Approach Slab Details II
- 14 Bridge Approach Slab Details III
- 15 Bridge Railing Details I
- 16 Bridge Railing Details II
- 17 Framing Plan
- 18 Steel Details
- 19 Bearing and Miscellaneous Details
- 20 North Abutment Plan and Elevation
- 21 South Abutment Plan and Elevation
- 22 Abutment Details
- 23 Pier Plan and Elevation
- 24 Pier Details
- 25 HP Pile Details
- 26 Soil Boring Logs
- 27 Soil Boring Logs

TOTAL BILL OF MATERIAL

ITEM	UNIT	SUPER	SUB	TOTAL
Granular Backfill For Structures	Cu. Yd.		335	335
Structure Excavation	Cu. Yd.		335	335
Braced Excavation	Cu. Yd.		188	188
Concrete Structures	Cu. Yd.		342.7	342.7
Concrete Superstructure	Cu. Yd.	860.1		860.1
Bridge Deck Grooving	Sq. Yd.	1826		1826
Protective Coat	Sq. Yd.	2661.7	33.2	2695
Furnishing and Erecting Structural Steel	Lump Sum	1		1
Stud Shear Connectors	Each	6090		6090
Reinforcement Bars, Epoxy Coated	Pound	214,770	77,310	292,080
Mechanical Splicers	Each		40	40
Furnishing Steel Piles HP 14x89	Foot		1744	1744
Driving Piles	Foot		1744	1744
Test Pile Steel HP 14x89	Each		1	1
Name Plates	Each		1	1
Anchor Bolts, 1"	Each	40		40
Anchor Bolts, 1 1/4"	Each	20		20
Geocomposite Wall Drain	Sq. Yd.		187	187
Decorative Steel Railing	Foot	211		211
Parapet Mounted Bridge Lighting System	Lump Sum	1		1
Staining Concrete Structures	Sq. Ft.	2286	3465	5751
Slope Wall, 4 Inch	Sq. Yd.		797	797
Parapet Railing	Foot	423		423
Pipe Underdrains For Structures 4"	Foot		234	234

STATION 99+68.00
 BUILT BY
 STATE OF ILLINOIS
 F.A.P. 331 SEC.(1-3) HBK-1
 LOADING HL-93
 STRUCTURE NO. 100-0099

NAME PLATE
 See Std. 515001

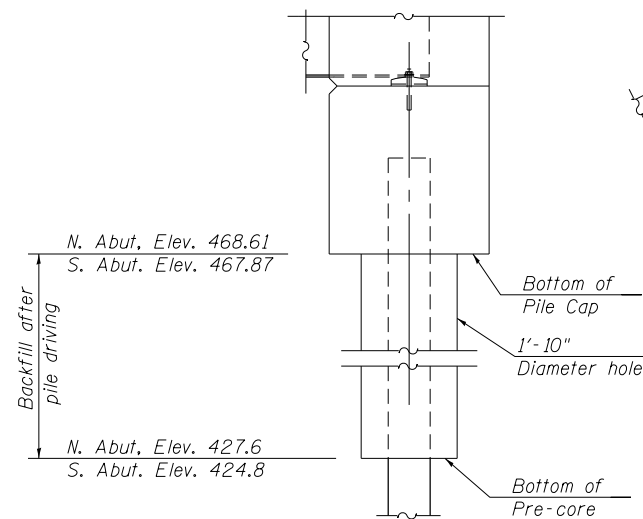

PRE-CORE DETAIL

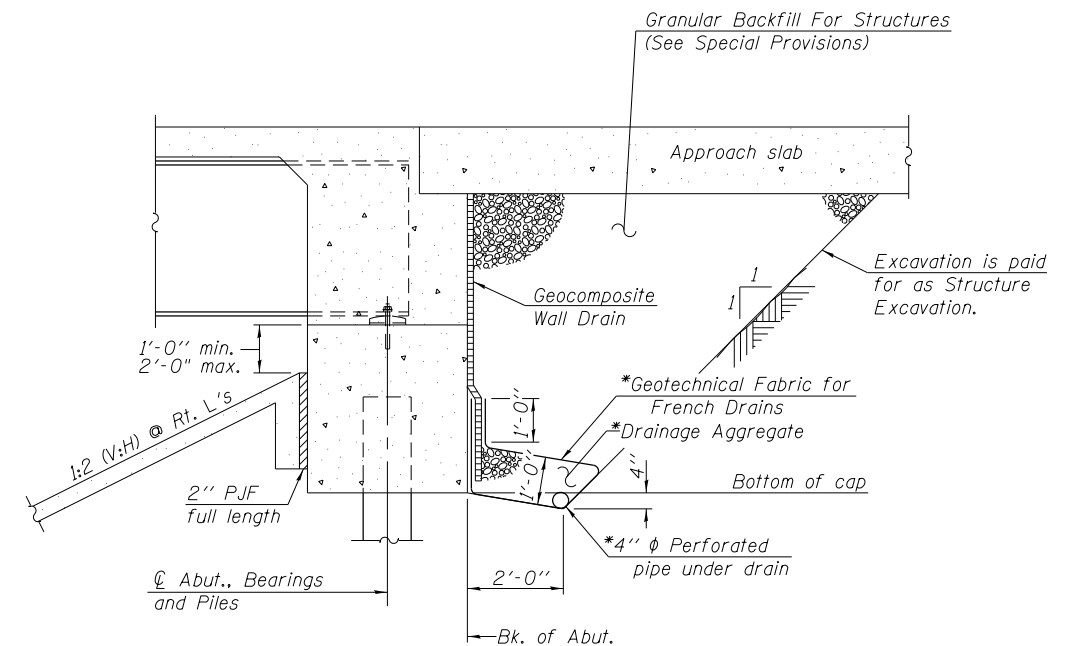

SECTION THRU INTEGRAL ABUTMENT
 (Horiz. dim. @ Rt. L's)

*Included in the cost of Pipe Underdrains for Structures. (See Special Provisions)

Note:
 All drainage system components shall extend to 2'-0" from the end of each wingwall except an outlet pipe shall extend until intersecting with the side slopes. The pipes shall drain into concrete headwalls. (See Article 601.05 of the Standard Specifications and Highway Standard 601101).

FILE NAME = 1000099-978221-002-GN1.BOM.dgn	USER NAME = mfox	DESIGNED - DF	REVISED -
CH2MHILL	PLOT SCALE = 0.1667' / 1"	CHECKED - JE	REVISED -
	PLOT DATE = 3/12/2014	DRAWN - AK	REVISED -
		CHECKED - JE	REVISED -

STATE OF ILLINOIS
DEPARTMENT OF TRANSPORTATION

GENERAL NOTES, INDEX OF SHEETS AND TOTAL BILL OF MATERIALS
STRUCTURE NO. 100-0099

SHEET NO. 2 OF 27 SHEETS

F.A.P. RTE.	SECTION	COUNTY	TOTAL SHEETS	SHEET NO.
331	(1-3)R-2, N-4, TS-4, HBK-1	WILLIAMSON	733	359
DRAWING NO. BR-02			CONTRACT NO. 78221	

ILLINOIS FED. AID PROJECT

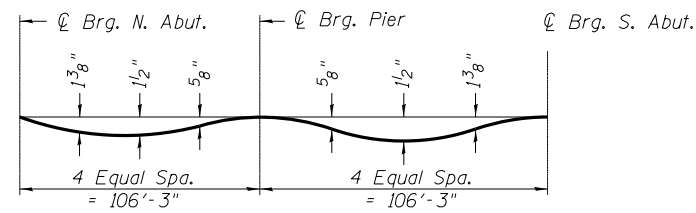

DEAD LOAD DEFLECTION DIAGRAM

(Includes weight of slab and parapet, no future wearing surface.)

Note:

The above deflections are not to be used in the field if the engineer is working from grade elevations adjusted for dead load deflections as shown on sheets 4 and 5.

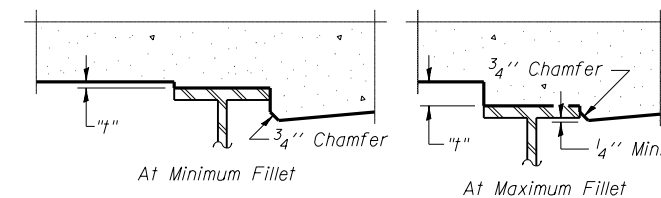

To determine "t": After all structural steel has been erected, elevations of the top flanges of the beams shall be taken at intervals shown below. These elevations subtracted from the "Theoretical Grade Elevations Adjusted for Dead Load Deflection" shown on the Top of Deck Elevation sheets, minus slab thickness, equals the fillet heights "t" above top flange of beams.

FILLET HEIGHTS

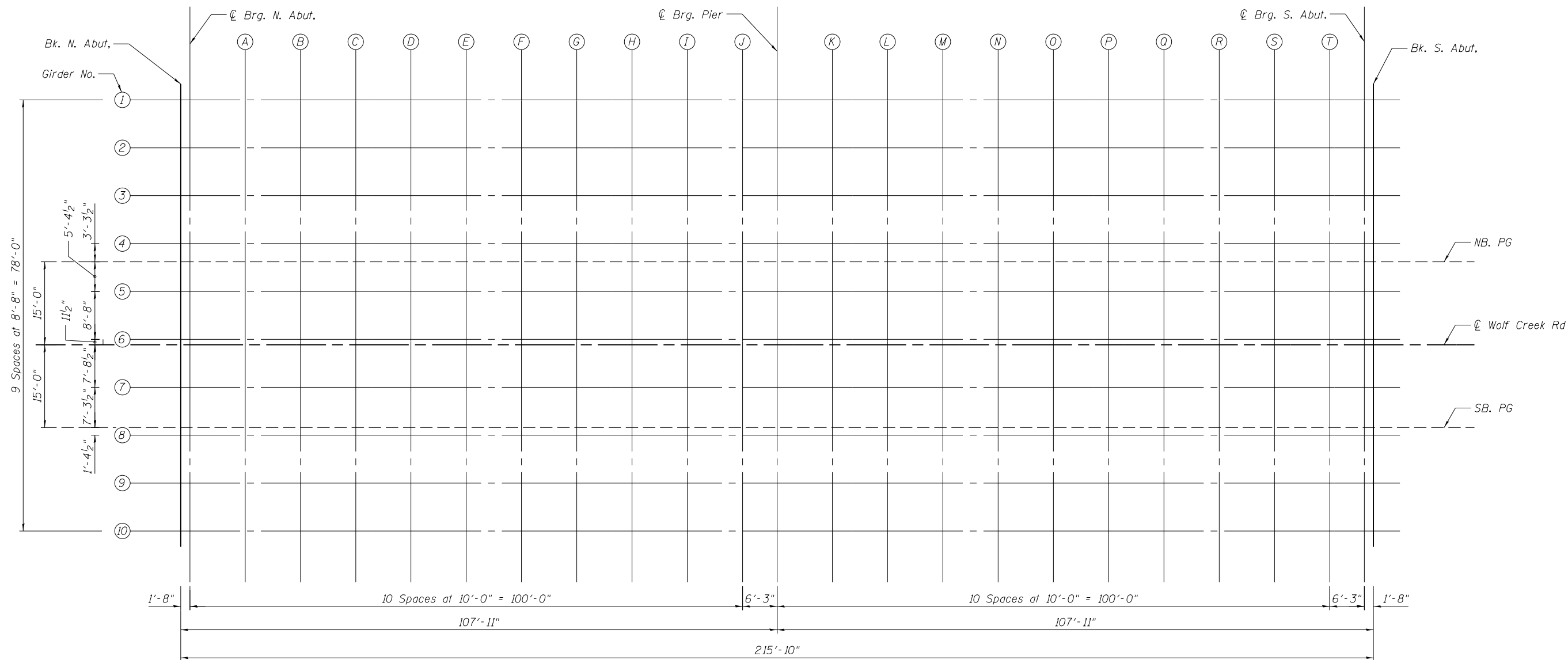
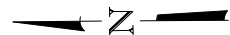

PLAN

FILE NAME = c:\pwork\pwork\lavenderba\d0363618\100099-978221-003-TOD_Plan.dgn CH2MHILL	USER NAME = sUSER* DESIGNED - DF CHECKED - JE	REVISED - REVISED - REVISED - REVISED -	STATE OF ILLINOIS DEPARTMENT OF TRANSPORTATION	TOP OF DECK ELEVATIONS PLAN STRUCTURE NO. 100-0099	F.A.P. RTE. SECTION COUNTY TOTAL SHEETS SHEET NO. 331 (I-31R-2..N-4..TS-4..HBK-1 WILLIAMSON 733 360
	PLOT SCALE = 20.0000' / in. DRAWN - AK CHECKED - JE	SHEET NO. 3 OF 27 SHEETS			DRAWING NO. BR-03 CONTRACT NO. 78221
	PLOT DATE = 1/31/2014	ILLINOIS FED. AID PROJECT			

GIRDER 1

Table with 6 columns: Location, Station, Offset, Theoretical Grade Elevations, Theoretical Grade Elevations Adjusted for Dead Load Deflection. Rows include BK., CL Brg, and various station points from 098+61.08 to 100+75.92.

GIRDER 2

Table with 6 columns: Location, Station, Offset, Theoretical Grade Elevations, Theoretical Grade Elevations Adjusted for Dead Load Deflection. Rows include BK., CL Brg, and various station points from 098+61.08 to 100+75.92.

GIRDER 3

Table with 6 columns: Location, Station, Offset, Theoretical Grade Elevations, Theoretical Grade Elevations Adjusted for Dead Load Deflection. Rows include BK., CL Brg, and various station points from 098+61.08 to 100+75.92.

GIRDER 4

Table with 6 columns: Location, Station, Offset, Theoretical Grade Elevations, Theoretical Grade Elevations Adjusted for Dead Load Deflection. Rows include BK., CL Brg, and various station points from 098+61.08 to 100+75.92.

NB & SB PROFILE GRADE

Table with 6 columns: Location, Station, Offset, Theoretical Grade Elevations, Theoretical Grade Elevations Adjusted for Dead Load Deflection. Rows include BK., CL Brg, and various station points from 098+61.08 to 100+75.92.

GIRDER 5

Table with 6 columns: Location, Station, Offset, Theoretical Grade Elevations, Theoretical Grade Elevations Adjusted for Dead Load Deflection. Rows include BK., CL Brg, and various station points from 098+61.08 to 100+75.92.

GIRDER 6

Location	Station	Offset	Theoretical Grade Elevations	Theoretical Grade Elevations Adjusted for Dead Load Deflection
BK. N. Abut.	098+61.08	14.04	477.88	477.88
CL Brg N. Abut.	098+61.75	14.04	477.89	477.89
A	098+71.75	14.04	477.94	478.01
B	098+81.75	14.04	477.98	478.11
C	098+91.75	14.04	478.01	478.19
D	099+01.75	14.04	478.03	478.24
E	099+11.75	14.04	478.05	478.25
F	099+21.75	14.04	478.06	478.23
G	099+31.75	14.04	478.06	478.19
H	099+41.75	14.04	478.05	478.13
I	099+51.75	14.04	478.03	478.07
J	099+61.75	14.04	478.00	478.02
CL Brg Pier	099+68.00	14.04	477.98	477.98
K	099+78.00	14.04	477.94	477.95
L	099+88.00	14.04	477.90	477.92
M	099+98.00	14.04	477.84	477.91
N	100+08.00	14.04	477.78	477.88
O	100+18.00	14.04	477.71	477.84
P	100+28.00	14.04	477.63	477.78
Q	100+38.00	14.04	477.54	477.70
R	100+48.00	14.04	477.44	477.58
S	100+58.00	14.04	477.33	477.44
T	100+68.00	14.04	477.22	477.28
CL Brg S. Abut.	100+74.25	14.04	477.15	477.15
BK. S. Abut.	100+75.92	14.04	477.13	477.13

GIRDER 7

Location	Station	Offset	Theoretical Grade Elevations	Theoretical Grade Elevations Adjusted for Dead Load Deflection
BK. N. Abut.	098+61.08	-7.29	477.74	477.74
CL Brg N. Abut.	098+61.75	-7.29	477.75	477.75
A	098+71.75	-7.29	477.80	477.87
B	098+81.75	-7.29	477.84	477.97
C	098+91.75	-7.29	477.87	478.05
D	099+01.75	-7.29	477.89	478.10
E	099+11.75	-7.29	477.91	478.11
F	099+21.75	-7.29	477.92	478.09
G	099+31.75	-7.29	477.91	478.05
H	099+41.75	-7.29	477.91	477.99
I	099+51.75	-7.29	477.89	477.93
J	099+61.75	-7.29	477.86	477.88
CL Brg Pier	099+68.00	-7.29	477.84	477.84
K	099+78.00	-7.29	477.80	477.81
L	099+88.00	-7.29	477.76	477.78
M	099+98.00	-7.29	477.70	477.76
N	100+08.00	-7.29	477.64	477.74
O	100+18.00	-7.29	477.56	477.70
P	100+28.00	-7.29	477.48	477.64
Q	100+38.00	-7.29	477.40	477.55
R	100+48.00	-7.29	477.30	477.44
S	100+58.00	-7.29	477.19	477.30
T	100+68.00	-7.29	477.08	477.14
CL Brg S. Abut.	100+74.25	-7.29	477.01	477.01
BK. S. Abut.	100+75.92	-7.29	476.98	476.98

GIRDER 8

Location	Station	Offset	Theoretical Grade Elevations	Theoretical Grade Elevations Adjusted for Dead Load Deflection
BK. N. Abut.	098+61.08	1.38	477.56	477.56
CL Brg N. Abut.	098+61.75	1.38	477.57	477.57
A	098+71.75	1.38	477.61	477.69
B	098+81.75	1.38	477.66	477.79
C	098+91.75	1.38	477.69	477.87
D	099+01.75	1.38	477.71	477.91
E	099+11.75	1.38	477.73	477.93
F	099+21.75	1.38	477.73	477.91
G	099+31.75	1.38	477.73	477.87
H	099+41.75	1.38	477.73	477.81
I	099+51.75	1.38	477.71	477.75
J	099+61.75	1.38	477.68	477.70
CL Brg Pier	099+68.00	1.38	477.66	477.66
K	099+78.00	1.38	477.62	477.63
L	099+88.00	1.38	477.58	477.60
M	099+98.00	1.38	477.52	477.58
N	100+08.00	1.38	477.46	477.56
O	100+18.00	1.38	477.38	477.52
P	100+28.00	1.38	477.30	477.46
Q	100+38.00	1.38	477.22	477.37
R	100+48.00	1.38	477.12	477.26
S	100+58.00	1.38	477.01	477.12
T	100+68.00	1.38	476.90	476.96
CL Brg S. Abut.	100+74.25	1.38	476.82	476.82
BK. S. Abut.	100+75.92	1.38	476.80	476.80

GIRDER 9

Location	Station	Offset	Theoretical Grade Elevations	Theoretical Grade Elevations Adjusted for Dead Load Deflection
BK. N. Abut.	098+61.08	10.04	477.38	477.38
CL Brg N. Abut.	098+61.75	10.04	477.39	477.39
A	098+71.75	10.04	477.43	477.51
B	098+81.75	10.04	477.47	477.61
C	098+91.75	10.04	477.51	477.69
D	099+01.75	10.04	477.53	477.73
E	099+11.75	10.04	477.55	477.75
F	099+21.75	10.04	477.55	477.73
G	099+31.75	10.04	477.55	477.69
H	099+41.75	10.04	477.54	477.63
I	099+51.75	10.04	477.53	477.57
J	099+61.75	10.04	477.50	477.52
CL Brg Pier	099+68.00	10.04	477.48	477.48
K	099+78.00	10.04	477.44	477.45
L	099+88.00	10.04	477.40	477.42
M	099+98.00	10.04	477.34	477.40
N	100+08.00	10.04	477.28	477.38
O	100+18.00	10.04	477.20	477.34
P	100+28.00	10.04	477.12	477.28
Q	100+38.00	10.04	477.03	477.19
R	100+48.00	10.04	476.94	477.08
S	100+58.00	10.04	476.83	476.94
T	100+68.00	10.04	476.72	476.78
CL Brg S. Abut.	100+74.25	10.04	476.64	476.64
BK. S. Abut.	100+75.92	10.04	476.62	476.62

GIRDER 10

Location	Station	Offset	Theoretical Grade Elevations	Theoretical Grade Elevations Adjusted for Dead Load Deflection
BK. N. Abut.	098+61.08	18.71	477.20	477.20
CL Brg N. Abut.	098+61.75	18.71	477.20	477.20
A	098+71.75	18.71	477.25	477.33
B	098+81.75	18.71	477.29	477.43
C	098+91.75	18.71	477.33	477.51
D	099+01.75	18.71	477.35	477.55
E	099+11.75	18.71	477.37	477.57
F	099+21.75	18.71	477.37	477.55
G	099+31.75	18.71	477.37	477.51
H	099+41.75	18.71	477.36	477.45
I	099+51.75	18.71	477.35	477.39
J	099+61.75	18.71	477.32	477.34
CL Brg Pier	099+68.00	18.71	477.30	477.30
K	099+78.00	18.71	477.26	477.27
L	099+88.00	18.71	477.21	477.24
M	099+98.00	18.71	477.16	477.22
N	100+08.00	18.71	477.10	477.20
O	100+18.00	18.71	477.02	477.16
P	100+28.00	18.71	476.94	477.10
Q	100+38.00	18.71	476.85	477.01
R	100+48.00	18.71	476.76	476.90
S	100+58.00	18.71	476.65	476.76
T	100+68.00	18.71	476.54	476.60
CL Brg S. Abut.	100+74.25	18.71	476.46	476.46
BK. S. Abut.	100+75.92	18.71	476.44	476.44

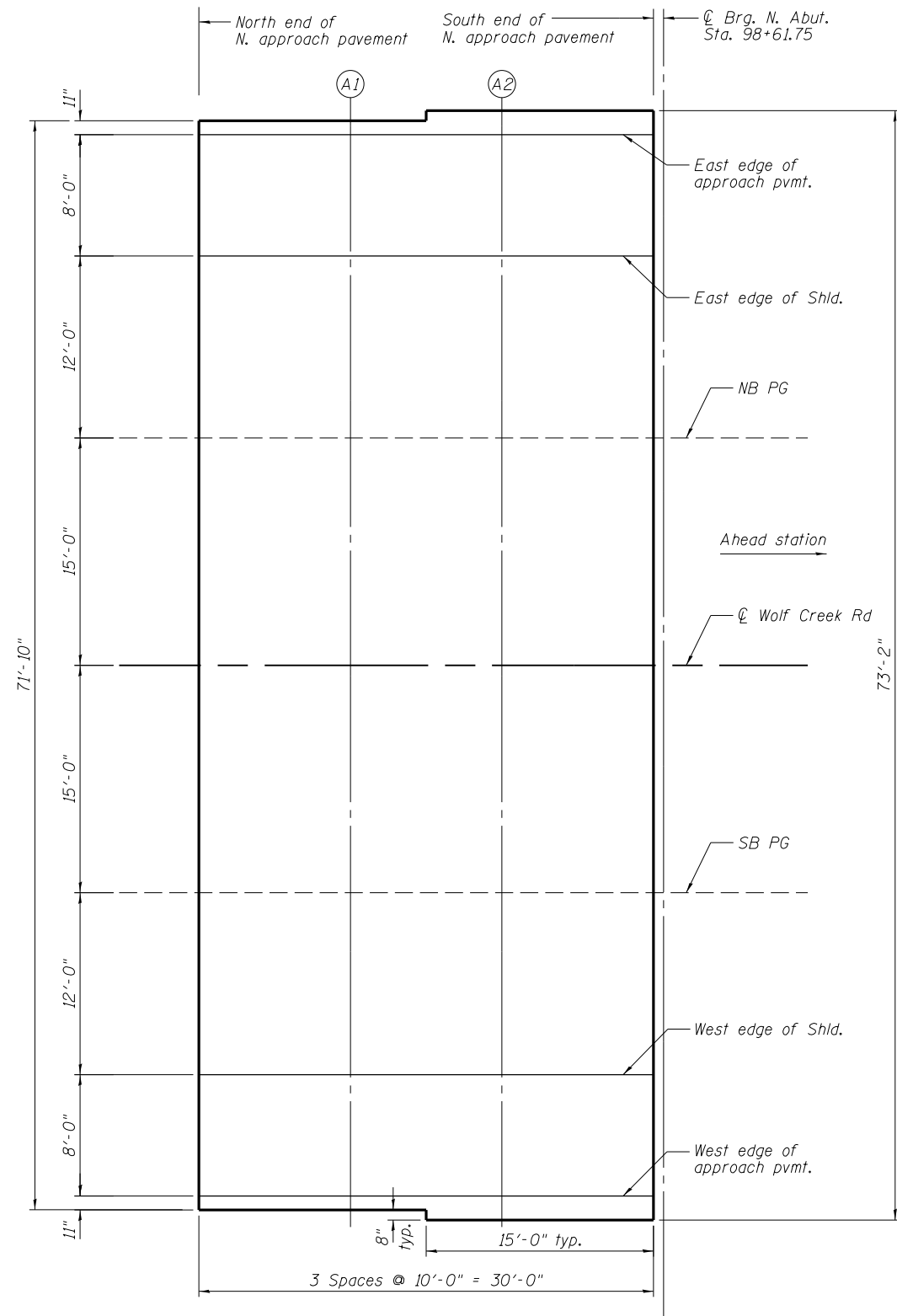
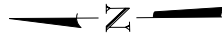

PLAN

EAST EDGE OF PAVEMENT = WEST EDGE OF PAVEMENT

Location	Station	Offset	Theoretical Grade Elevations
N. End N Appr. Pvt	098+31.08	20.00	476.98
A1	098+41.08	20.00	477.05
A2	098+51.08	20.00	477.12
S. End N Appr. Pvt	098+61.08	20.00	477.17

EAST EDGE OF SHOULDER = WEST EDGE OF SHOULDER

Location	Station	Offset	Theoretical Grade Elevations
N. End N Appr. Pvt	098+31.08	12.00	477.14
A1	098+41.08	12.00	477.22
A2	098+51.08	12.00	477.28
S. End N Appr. Pvt	098+61.08	12.00	477.34

NB = SB PROFILE GRADE LINE

Location	Station	Offset	Theoretical Grade Elevations
N. End N Appr. Pvt	098+31.08	0.00	477.39
A1	098+41.08	0.00	477.47
A2	098+51.08	0.00	477.53
S. End N Appr. Pvt	098+61.08	0.00	477.59

CL OF WOLF CREEK ROAD

Location	Station	Offset	Theoretical Grade Elevations
N. End N Appr. Pvt	098+31.08	15.00	477.71
A1	098+41.08	15.00	477.78
A2	098+51.08	15.00	477.85
S. End N Appr. Pvt	098+61.08	15.00	477.90

FILE NAME =	USER NAME = \$USER\$	DESIGNED - DF	REVISED -
ct:\pwork\work\pwork\lender\ba\d0363618\100099-978221-006-TDS.Appr.Elevs.dgn		CHECKED - JE	REVISED -
		DRAWN - AK	REVISED -
		CHECKED - JE	REVISED -

**STATE OF ILLINOIS
DEPARTMENT OF TRANSPORTATION**

**TOP OF NORTH APPROACH SLAB ELEVATIONS
STRUCTURE NO. 100-0099**

SHEET NO. 6 OF 27 SHEETS

F.A.P. RTE.	SECTION	COUNTY	TOTAL SHEETS	SHEET NO.
331	(1-3)R-2, N-4, TS-4, HKB-1	WILLIAMSON	733	363
DRAWING NO. BR-06		CONTRACT NO. 78221		

ILLINOIS FED. AID PROJECT



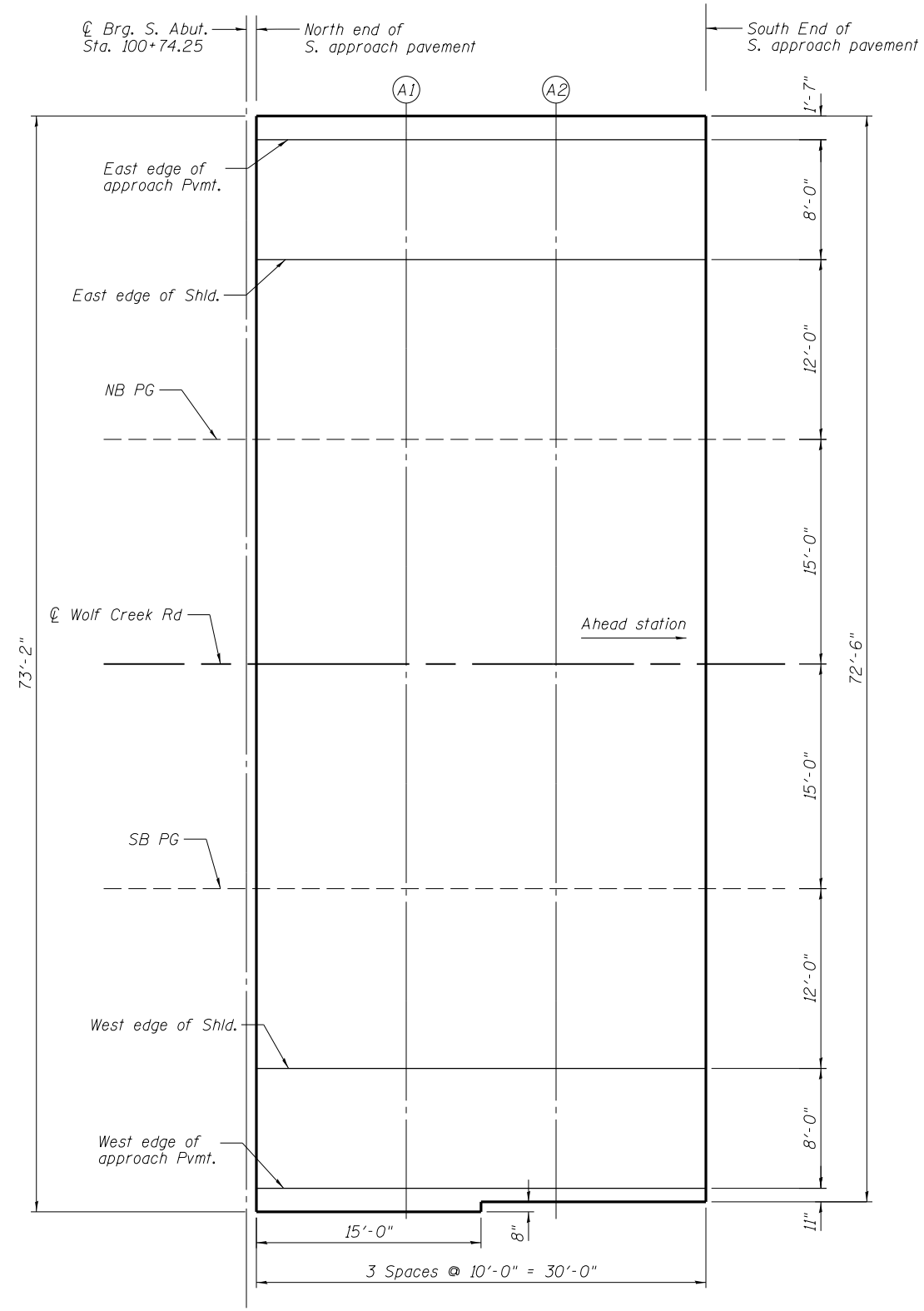
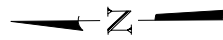

PLAN

EAST EDGE OF PAVEMENT = WEST EDGE OF PAVEMENT

Location	Station	Offset	Theoretical Grade Elevations
N. End S Appr. Pvt	100+74.92	20.00	476.43
A1	100+84.92	20.00	476.30
A2	100+94.92	20.00	476.17
S. End S Appr. Pvt	101+04.92	20.00	476.02

EAST EDGE OF SHOULDER = WEST EDGE OF SHOULDER

Location	Station	Offset	Theoretical Grade Elevations
N. End S Appr. Pvt	100+74.92	12.00	476.60
A1	100+84.92	12.00	476.47
A2	100+94.92	12.00	476.33
S. End S Appr. Pvt	101+04.92	12.00	476.19

NB = SB PROFILE GRADE LINE

Location	Station	Offset	Theoretical Grade Elevations
N. End S Appr. Pvt	100+74.92	0.00	476.85
A1	100+84.92	0.00	476.72
A2	100+94.92	0.00	476.58
S. End S Appr. Pvt	101+04.92	0.00	476.44

CL OF WOLF CREEK ROAD

Location	Station	Offset	Theoretical Grade Elevations
N. End S Appr. Pvt	100+74.92	15.00	477.16
A1	100+84.92	15.00	477.03
A2	100+94.92	15.00	476.89
S. End S Appr. Pvt	101+04.92	15.00	476.75

FILE NAME =	USER NAME = \$USER\$	DESIGNED - DF	REVISED -
c:\pwork\work\pwork\lavenderba\0363618\100099-978221-007-TOS.Appr.Elevs.dgn		CHECKED - JE	REVISED -
PLOT SCALE = 10.6667' / in.		DRAWN - AK	REVISED -
PLOT DATE = 1/31/2014		CHECKED - JE	REVISED -

**STATE OF ILLINOIS
DEPARTMENT OF TRANSPORTATION**

**TOP OF SOUTH APPROACH SLAB ELEVATIONS
STRUCTURE NO. 100-0099**

SHEET NO. 7 OF 27 SHEETS

F.A.P. RTE.	SECTION	COUNTY	TOTAL SHEETS	SHEET NO.
331	(1-3)R-2..N-4..TS-4..HBK-1	WILLIAMSON	733	364
DRAWING NO.	BR-07	CONTRACT NO.	78221	

ILLINOIS FED. AID PROJECT



Notes:
 See Sheet 10 of 27 for superstructure details and Bill of Material.
 Bars indicated thus 20 x 3-#5 etc. indicates 20 lines of bars with 3 lengths per line.
 See Sheet 10 of 27 for parapet reinforcement.
 When the deck pour is stopped for the day at one or more of the transverse bonded construction joints in the deck pouring sequence as shown, the next pour shall not be made until both of the following are met:
 1) At least 72 hours shall have elapsed from the end of the previous pour.
 2) The concrete strength shall have attained a minimum flexural strength of 650 psi or a minimum compressive strength of 3500 psi.

MINIMUM BAR LAP
 (Slab)
 #5 = 3'-3"
 #6 = 3'-10"

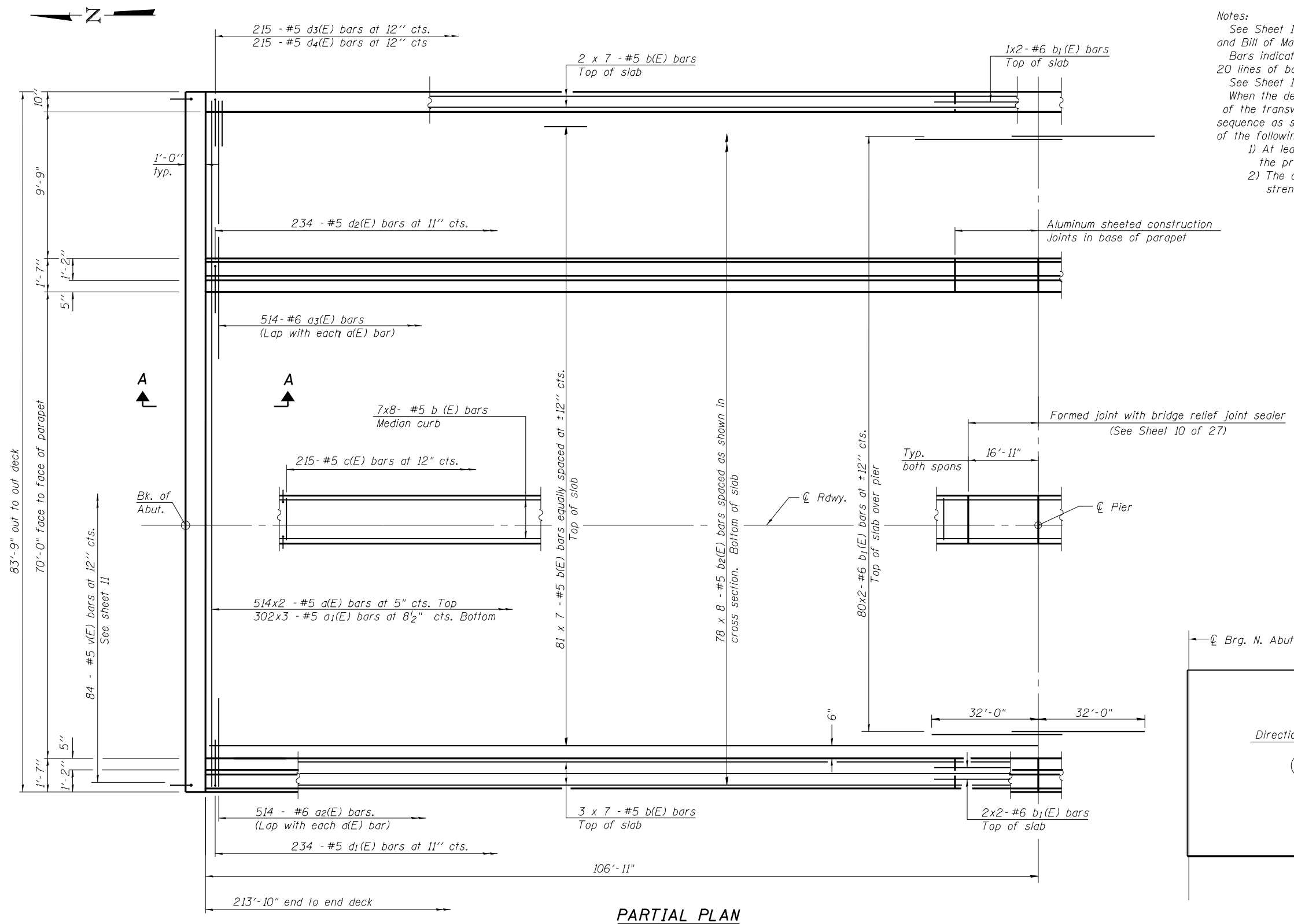

PARTIAL PLAN

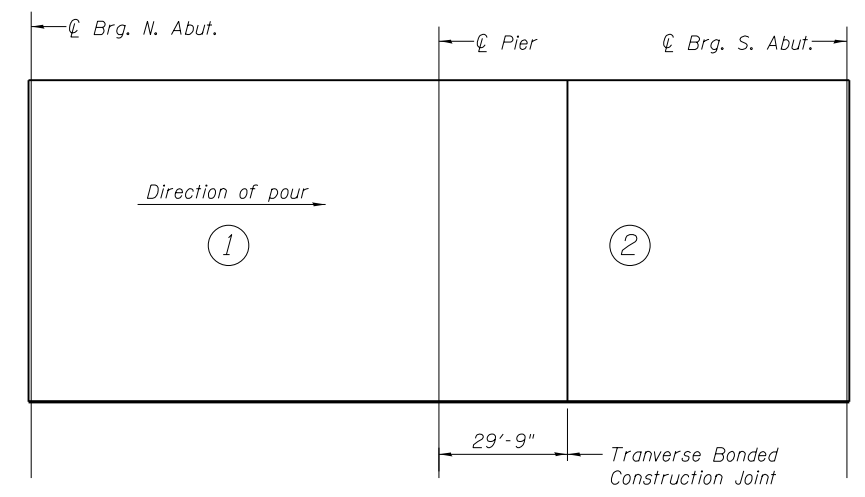

DECK POURING SEQUENCE

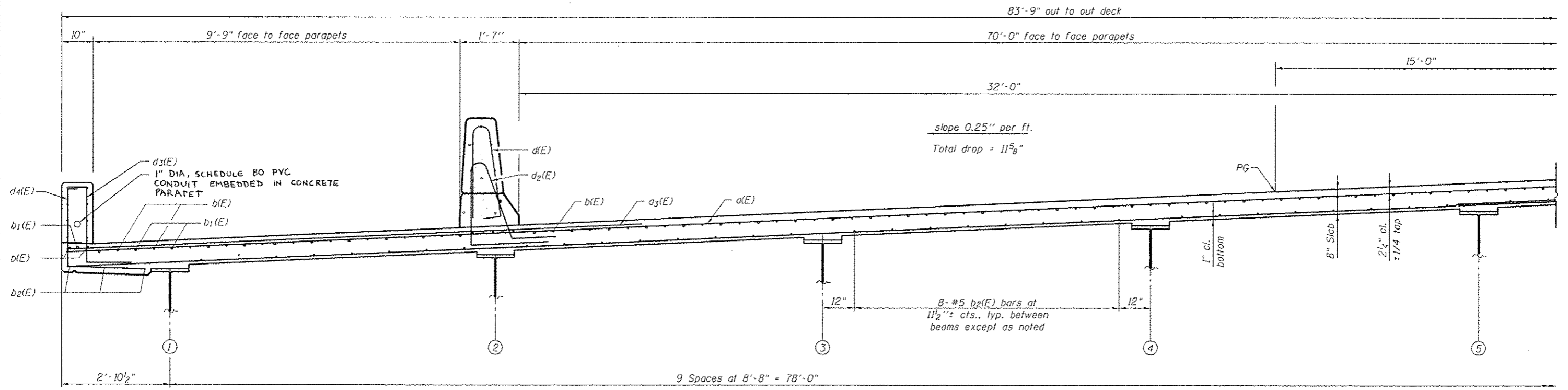

NEAR PIER

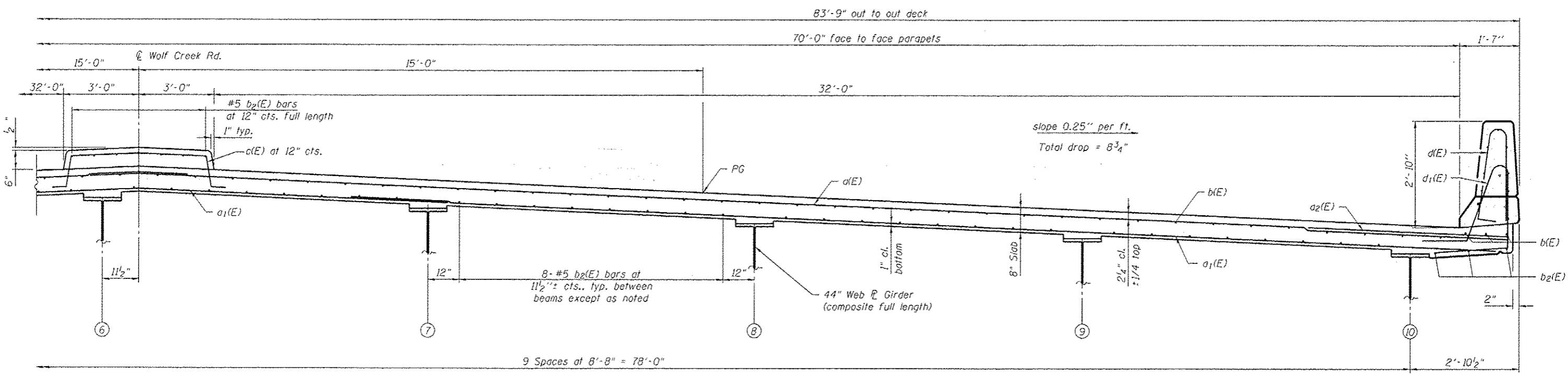

NEAR MIDSPAN

CROSS SECTION
(Looking South)

MINIMUM BAR LAP
(Slab)
#5 bar = 2'-7"

FILE NAME : c:\p\work\p\dot\lavender-ba\0363618\10099-978221-809-Super.dgn	USER NAME : *USER*	DESIGNED - DF	REVISD -	STATE OF ILLINOIS DEPARTMENT OF TRANSPORTATION	DECK CROSS SECTION STRUCTURE NO. 100-0099	F.A.P. RTE. 333	SECTION (1-3)R-2, N-4, TS-4, HBK-1	COUNTY WILLIAMSON	TOTAL SHEETS 733	SHEET NO. 366
CH2MHILL	PLOT SCALE : 0.1667	DRAWN - AK	REVISD -			DRAWING NO. BR-09	CONTRACT NO. 78221			
	PLOT DATE : 1/31/2014	CHECKED - JE	REVISD -			SHEET NO. 9 OF 27 SHEETS				
ILLINOIS FED. AID PROJECT										

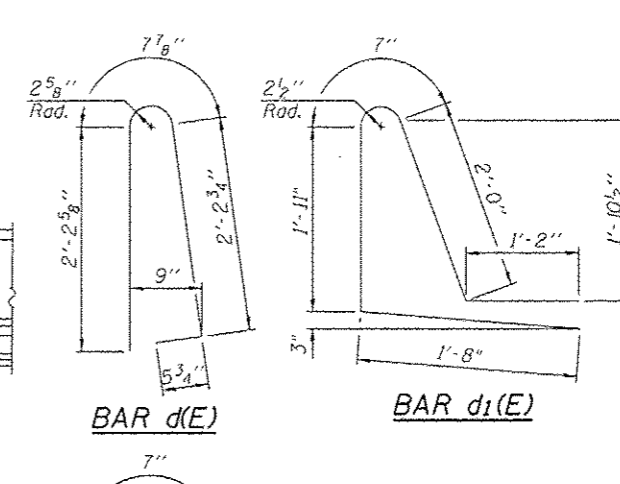
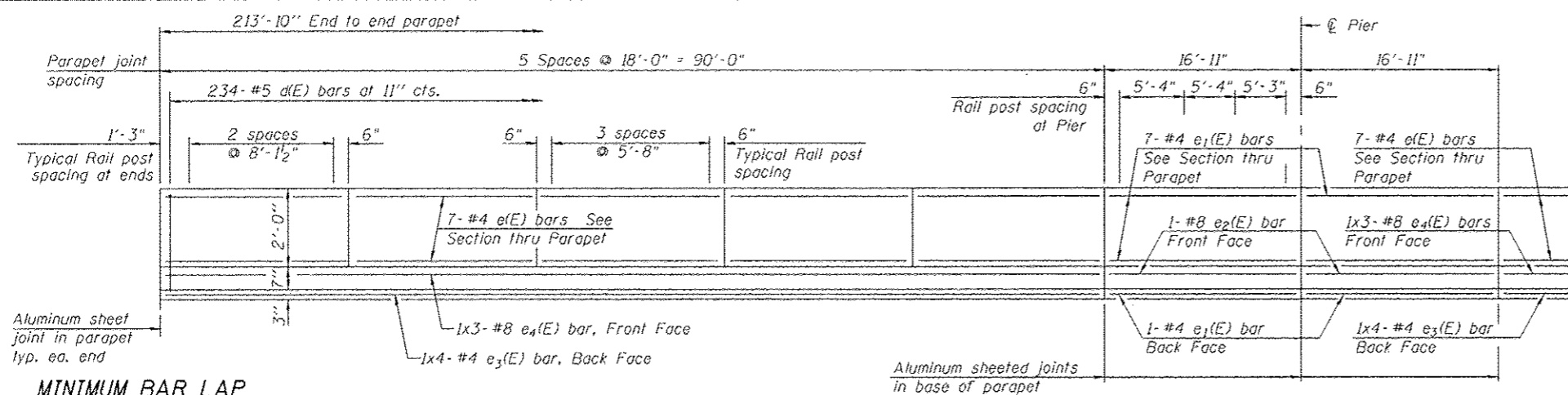

MINIMUM BAR LAP
(Parapet)
#4 bar = 2'-0"
#5 bar = 2'-7"
#8 bar = 5'-2"

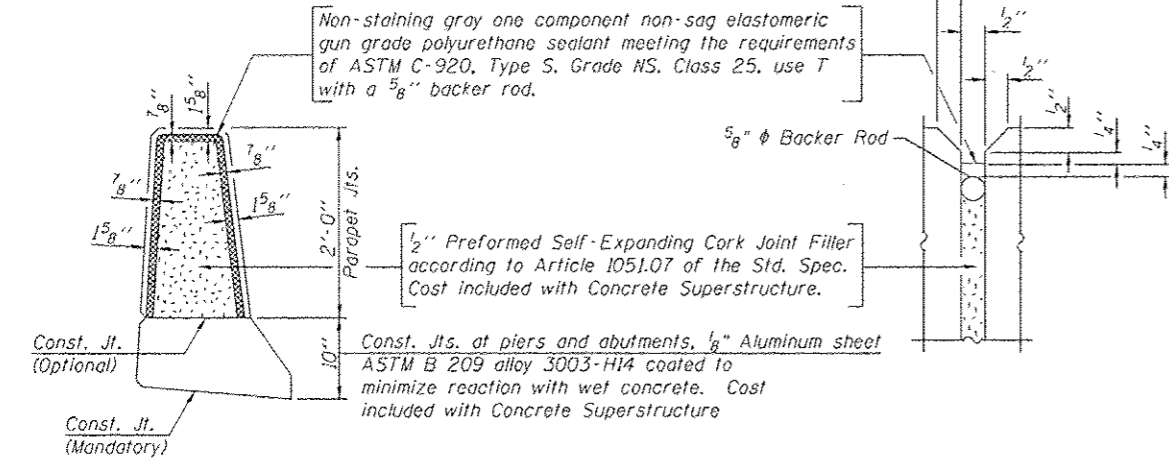

PARAPET JOINT DETAILS

INSIDE ELEVATION OF PARAPET

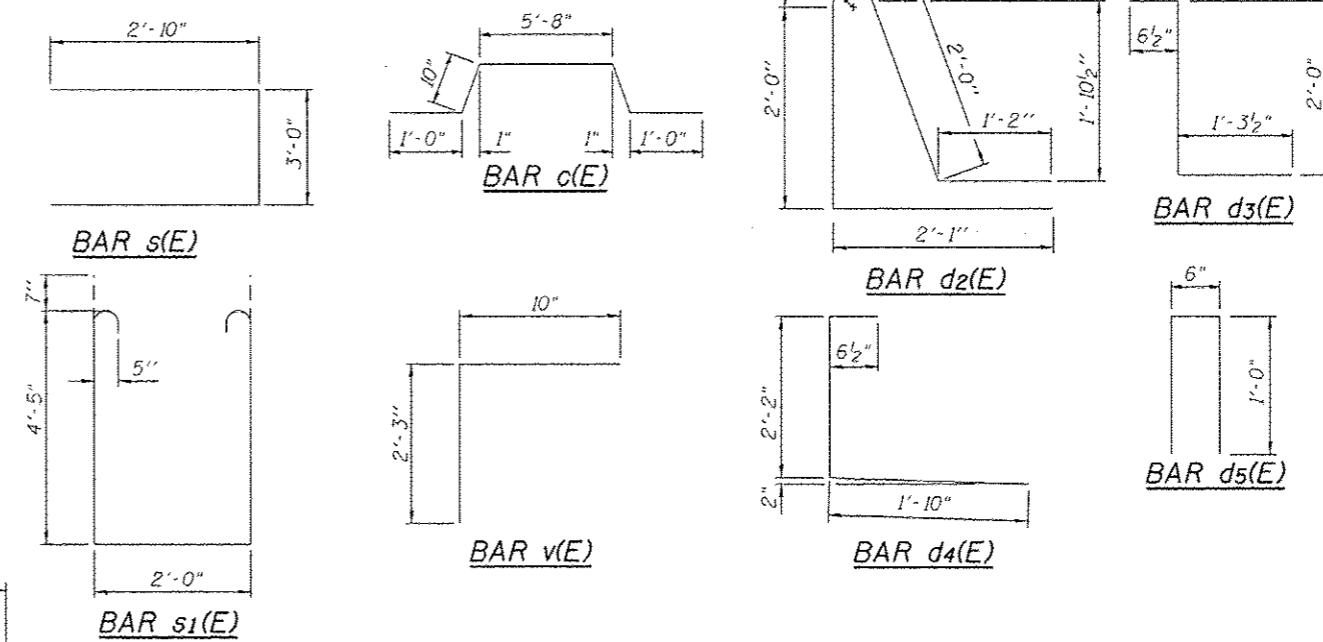

SUPERSTRUCTURE BILL OF MATERIAL

Bar	No.	Size	Length	Shape
d(E)	1028	#5	43'-6"	—
a1(E)	906	#5	30'-1"	—
a2(E)	514	#6	6'-6"	—
a3(E)	514	#6	15'-3"	—
b(E)	602	#5	33'-4"	—
b1(E)	166	#6	34'-0"	—
b2(E)	680	#5	29'-7"	—
c(E)	215	#5	9'-4"	—
d(E)	468	#5	5'-7"	—
d1(E)	234	#5	7'-4"	—
d2(E)	234	#5	7'-10"	—
d3(E)	215	#5	3'-10"	—
d4(E)	215	#5	4'-7"	—
d5(E)	244	#4	2'-6"	—
e(E)	220	#4	17'-8"	—
e1(E)	48	#4	16'-7"	—
e2(E)	4	#8	16'-7"	—
e3(E)	16	#4	24'-5"	—
e4(E)	12	#8	33'-5"	—
m(E)	24	#6	30'-6"	—
m1(E)	72	#6	8'-4"	—
m2(E)	16	#6	2'-6"	—
m3(E)	80	#5	4'-0"	—
s(E)	174	#5	8'-8"	—
s1(E)	156	#5	12'-0"	—
v(E)	168	#5	3'-1"	—
Reinforcement Bars, Epoxy Coated		Pound	164,160	
Concrete Superstructure		Cu. Yd.	631.8	
Bridge Deck Grooving		Sq. Yd.	1426	
Protective Coat		Sq. Yd.	2157.0	
Staining Concrete Structures		Sq. Ft.	2205	

Bars indicated thus 1 x 2 - #5 etc. indicates 1 line of bars with 2 lengths per line.

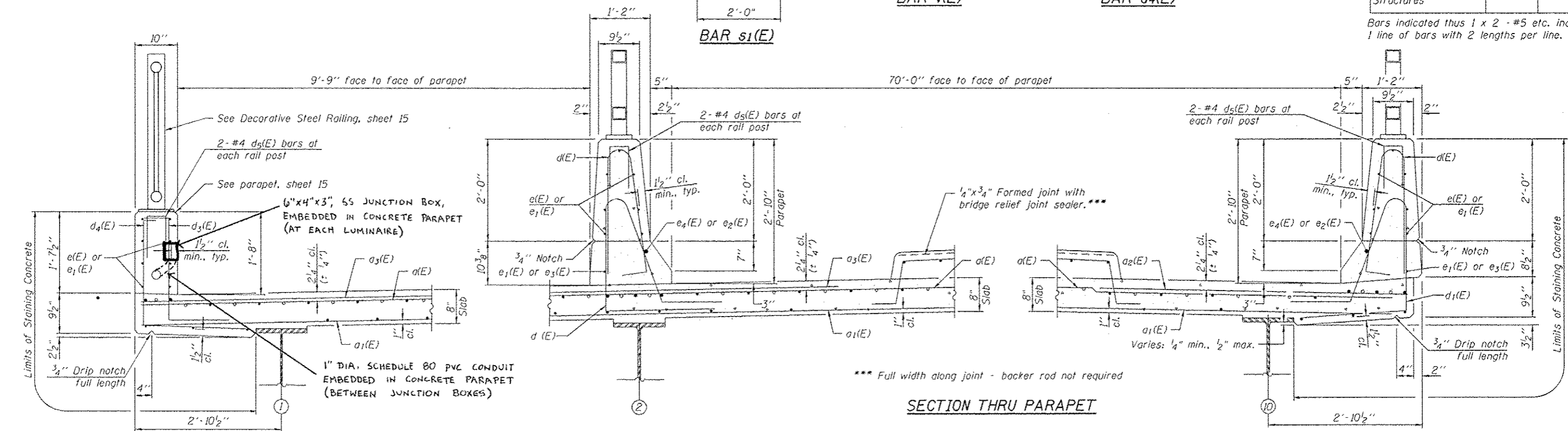

SECTION THRU PARAPET

*** Full width along joint - backer rod not required

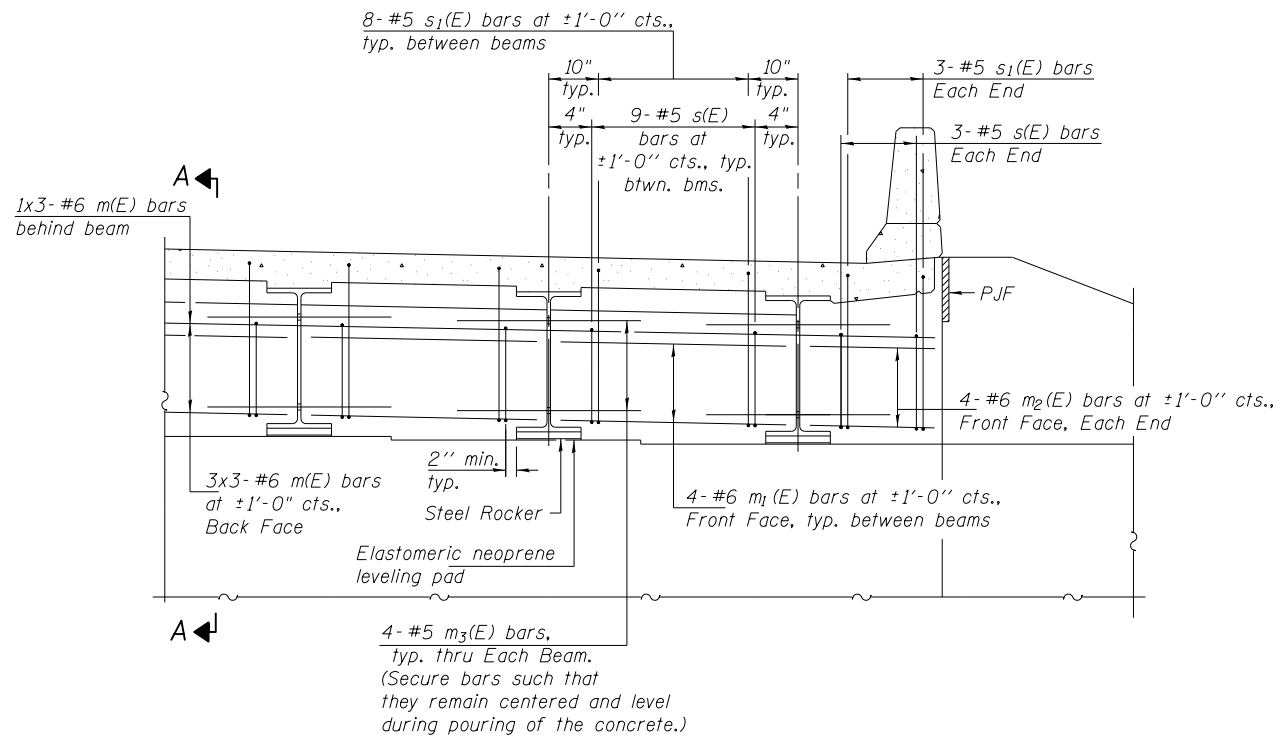

DIAPHRAGM ELEVATION AT ABUTMENT

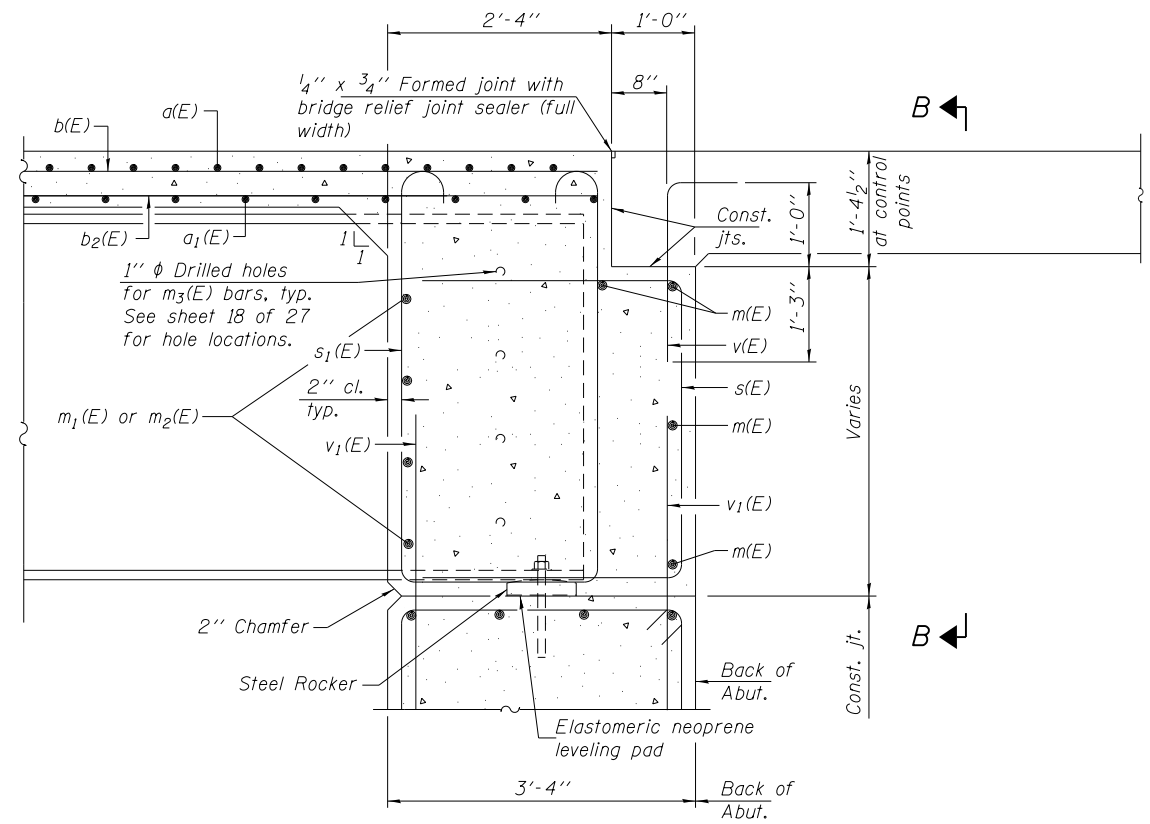

SECTION A-A

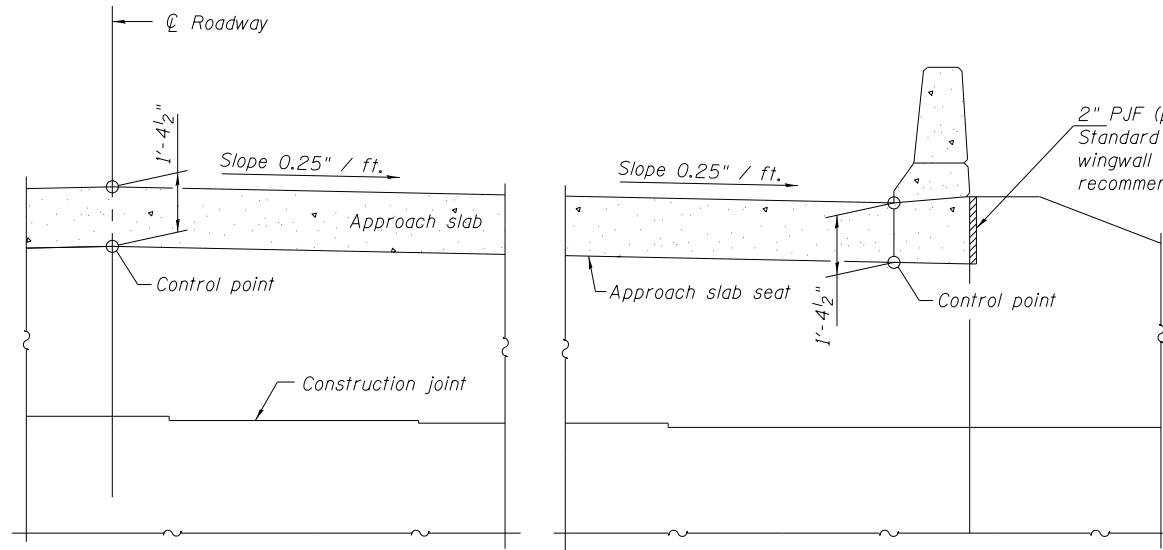

SECTION B-B

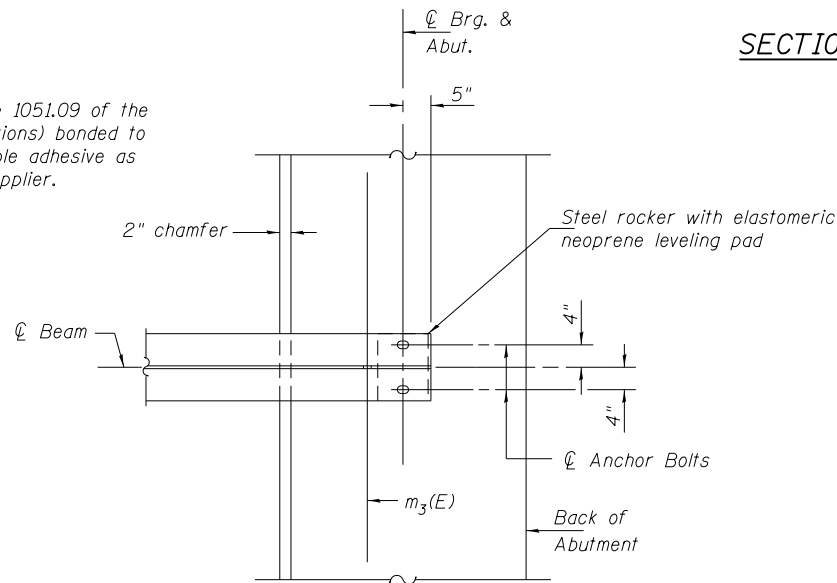

PARTIAL PLAN AT ABUTMENT
(Showing bottom flange of beam)

MIN. BAR LAP
#6 bar = 3'-10"

Notes:
Reinforcement bars in diaphragm are billed with superstructure on sheet 10 of 27.
Concrete in diaphragm is included with Concrete Superstructure on sheet 10 of 27.
For details of bars s(E), s1(E) and v(E) see sheet 10 of 27.
The approach slab seat shall have a constant slope determined from the control points shown.
For bearing details see sheet 19 of 27.

ABUTMENT CONTROL POINT ELEVATIONS

LOCATION	WEST	PG	EAST
N. ABUT.	475.79	476.21	475.55
S. ABUT.	475.04	475.45	474.80

DSI-2440-0

8-31-12

FILE NAME = 1000099-978221-019-Diaphragm.dgn	USER NAME = mfox	DESIGNED - DF	REVISED -
CH2MHILL	PLOT SCALE = 0.1667' / in.	CHECKED - MN	REVISED -
	PLOT DATE = 2/28/2014	DRAWN - AK	REVISED -
		CHECKED - JE	REVISED -

STATE OF ILLINOIS
DEPARTMENT OF TRANSPORTATION

INTEGRAL ABUTMENT DIAPHRAGM DETAILS
STRUCTURE NO. 100-0099

SHEET NO. 11 OF 27 SHEETS

F.A.P. RTE.	SECTION	COUNTY	TOTAL SHEETS	SHEET NO.
331	(1-3)R-2, N-4, TS-4, HBK-1	WILLIAMSON	733	368
DRAWING NO. BR-11		CONTRACT NO. 78221		

ILLINOIS FED. AID PROJECT

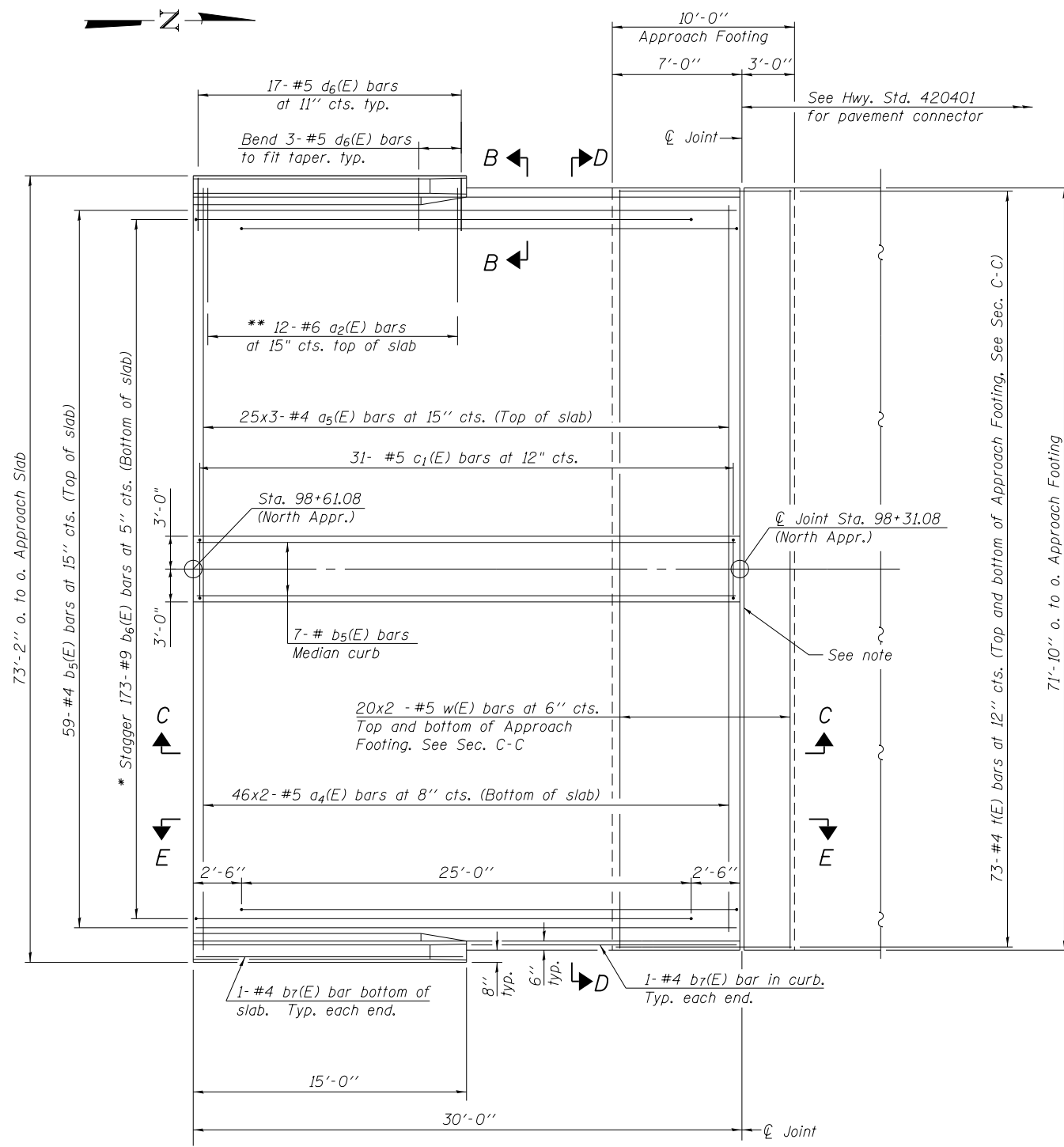

PLAN
(North Approach)

* Tilt #9 b6(E) bars as required to maintain clearance.
** Space between a3(E) bars, Typ. each parapet.

MINIMUM BAR LAP
(Approach Slab)
#4 = 2'-4"
#5 = 3'-3"

Notes:
See sheet 14 of 27 for Sections C-C & D-D and View E-E.
a3(E) and a4(E) bar spacings measured along ϕ Rdwy.
Install 1/4"x3/4" Formed joint with bridge joint sealer full width of median both ends. See sheet 10 of 27.

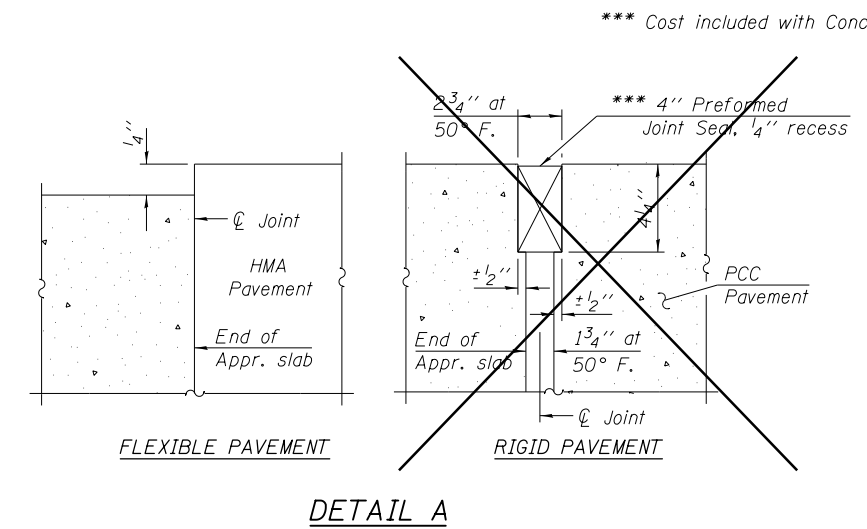

DETAIL A

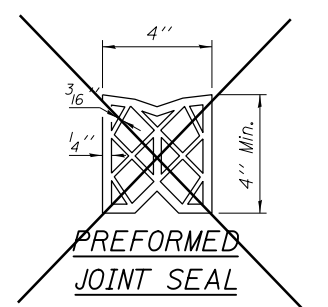

~~**PREFORMED JOINT SEAL**~~

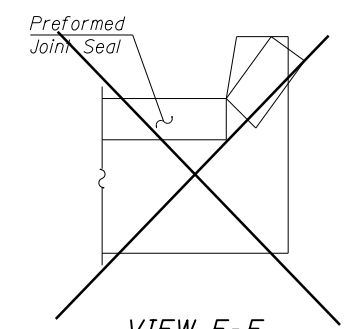

~~**VIEW F-F**~~

Angle Preformed Joint Seal at 45° at curbs when req'd for drainage.

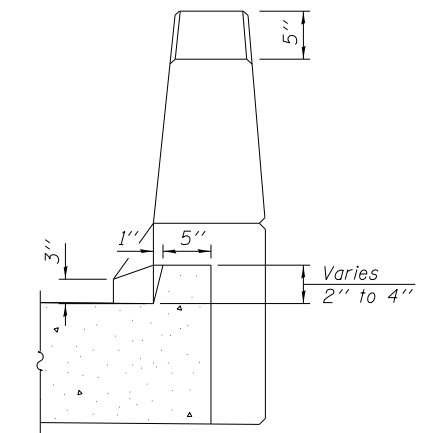

VIEW B-B

FILE NAME = 1000099-978221-011-Appr_Slab.dgn	USER NAME = mfox	DESIGNED - DF	REVISED -
CH2MHILL	PLOT SCALE = 0:2.0000 '1' / in.	CHECKED - JE	REVISED -
	PLOT DATE = 2/28/2014	DRAWN - AK	REVISED -
		CHECKED - JE	REVISED -

STATE OF ILLINOIS
DEPARTMENT OF TRANSPORTATION

BRIDGE APPROACH SLAB DETAILS I
STRUCTURE NO. 100-0099

SHEET NO. 12 OF 27 SHEETS

F.A.P. RTE.	SECTION	COUNTY	TOTAL SHEETS	SHEET NO.
331	(1-3)R-2,N-4,TS-4,HBK-1	WILLIAMSON	733	369
DRAWING NO. BR-12			CONTRACT NO. 78221	
ILLINOIS FED. AID PROJECT				

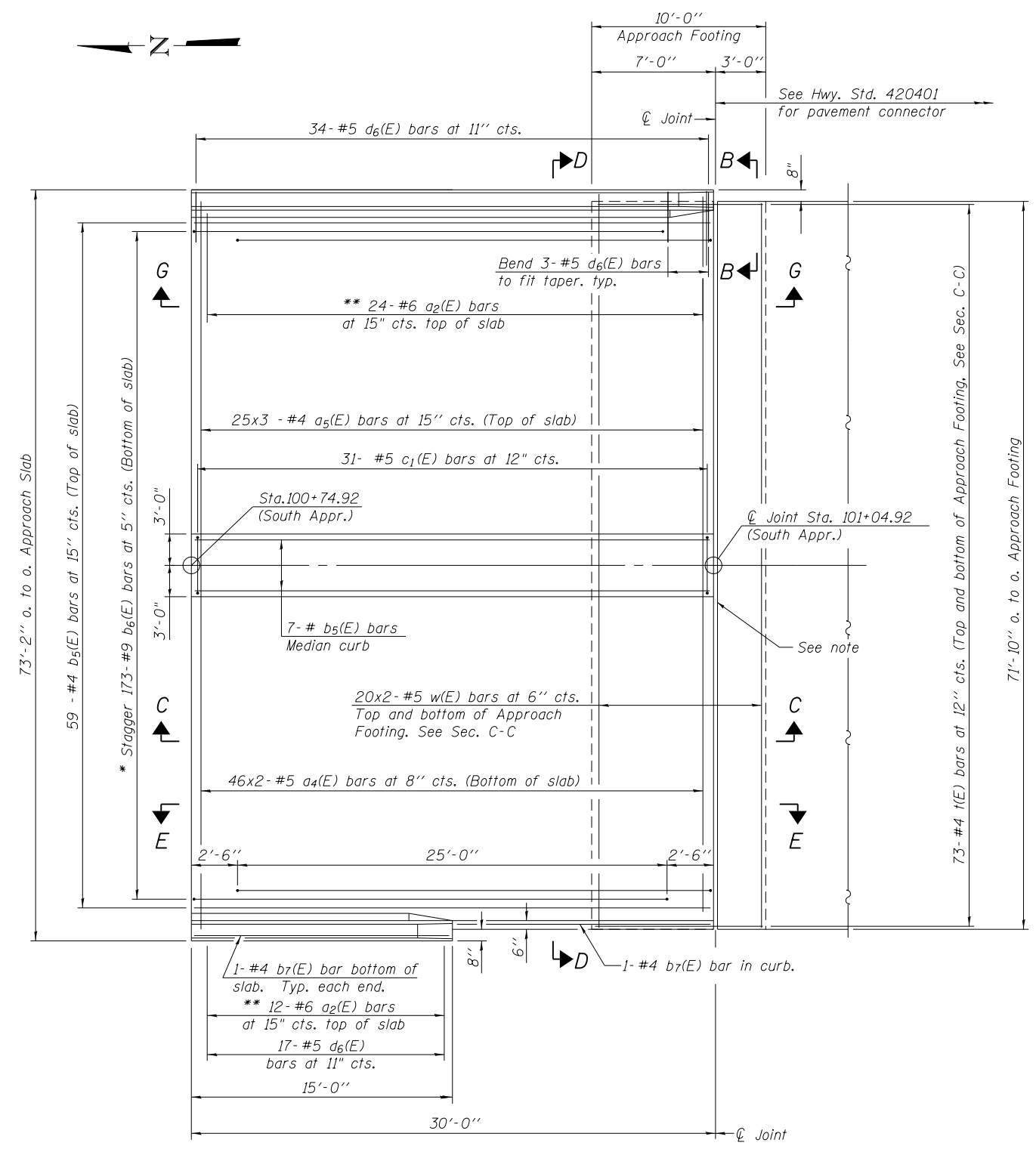

PLAN
(South Approach)

* Tilt #9 b6(E) bars as required to maintain clearance.
** Space between a3(E) bars, Typ. each parapet.

MINIMUM BAR LAP
(Approach Slab)
#4 = 2'-4"
#5 = 3'-3"

Notes:
See sheet 14 of 27 for Sections C-C & D-D and View E-E.
a3(E) and a4(E) bar spacings measured along \perp Rdwy.
Install 1/4"x3/4" Formed joint with bridge joint sealer full width of median both ends. See sheet 10 of 27.

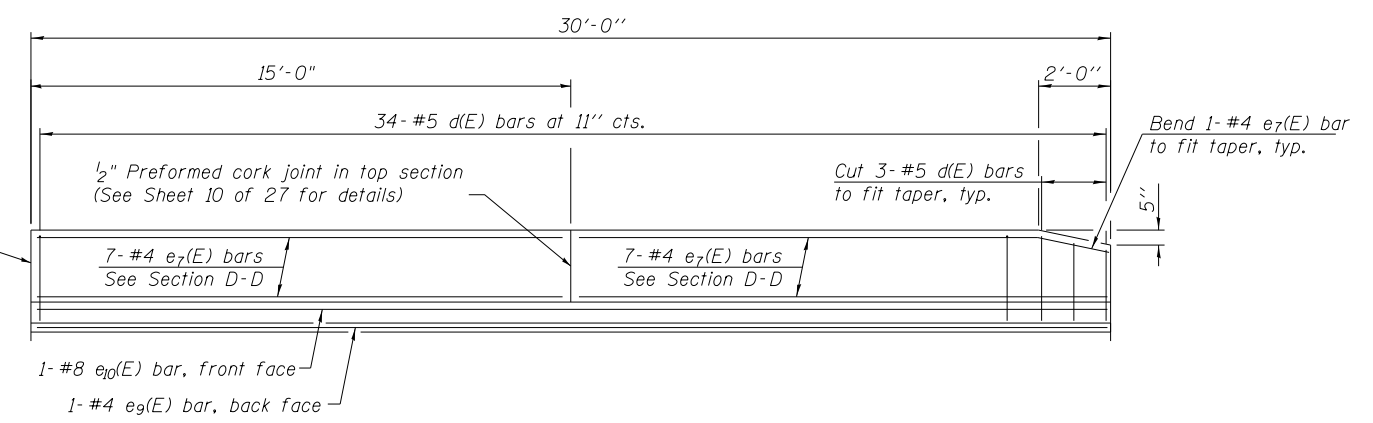

VIEW G-G

FILE NAME = 1000099-978221-012-Appr_Slab.dgn	USER NAME = mfox	DESIGNED - DF	REVISED -
CH2MHILL	PLOT SCALE = 0:2.0000 '1' = 1/4"	CHECKED - JE	REVISED -
	PLOT DATE = 2/28/2014	DRAWN - AK	REVISED -
		CHECKED - JE	REVISED -

STATE OF ILLINOIS
DEPARTMENT OF TRANSPORTATION

BRIDGE APPROACH SLAB DETAILS II
STRUCTURE NO. 100-0099

SHEET NO. 13 OF 27 SHEETS

F.A.P. RTE.	SECTION	COUNTY	TOTAL SHEETS	SHEET NO.
331	(1-3)R-2, N-4, TS-4, HKB-1	WILLIAMSON	733	370
DRAWING NO. BR-13			CONTRACT NO. 78221	
ILLINOIS FED. AID PROJECT				

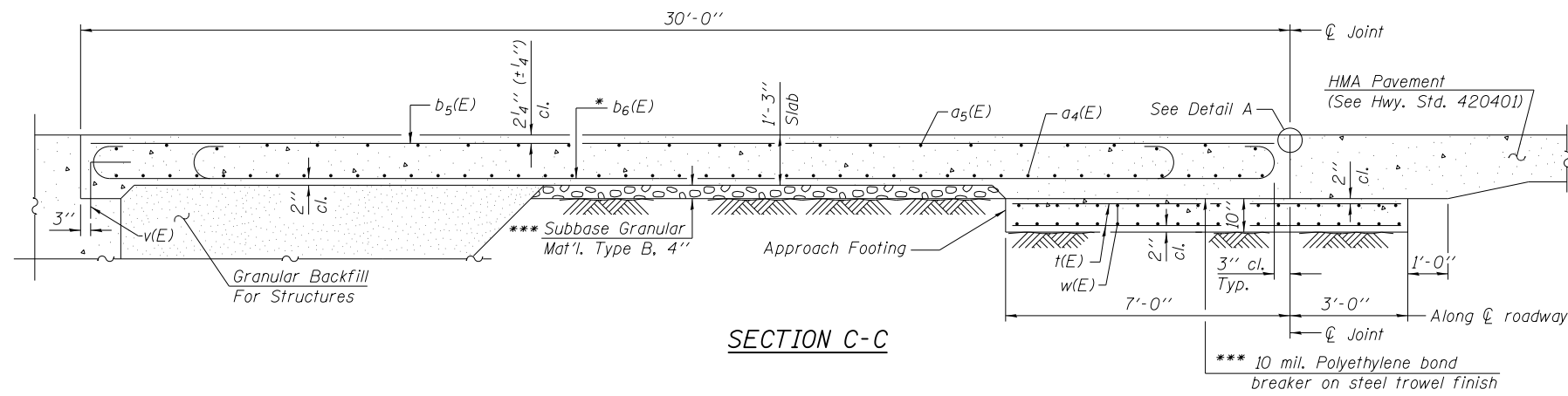

Notes:
 See sheet 12 of 27 for Detail A and View B-B.
 Approach slab and parapet concrete shall be paid for as Concrete Superstructure.
 Approach footing concrete shall be paid for as Concrete Structures.
 Reinforcement shall be paid for as Reinforcement Bars, Epoxy Coated.
 For v(E) bar details, see sheet 10 of 27.
 The approach footing maximum applied service bearing pressure (Qmax) = 2.0 ksf.
 Cost of excavation for approach footing included with Concrete Structures.
 For Granular Backfill For Structures and drainage treatment details, see sheet 2 of 27.
 For additional parapet details, see sheet 10 of 27.

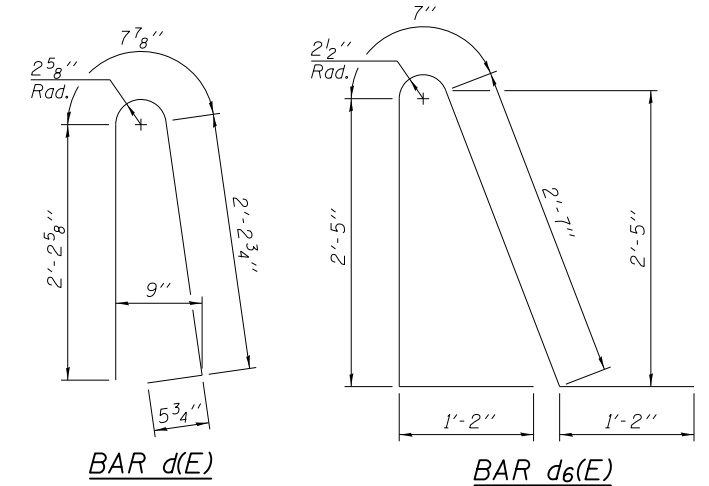
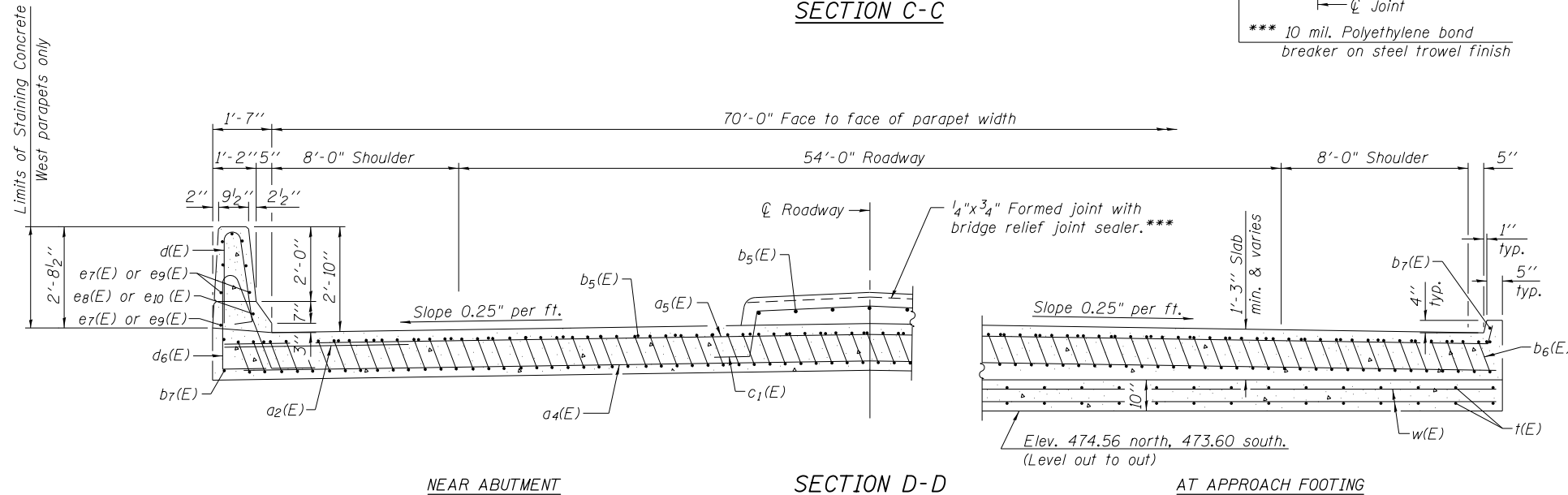

* Tilt #9 b6(E) bars as required to maintain clearance.
 *** Cost included with Concrete Superstructure.

**TWO APPROACHES
 BILL OF MATERIAL**

Bar	No.	Size	Length	Shape
a2(E)	60	#6	6'-6"	—
a4(E)	184	#5	38'-1"	—
a5(E)	150	#4	25'-10"	—
b5(E)	132	#4	29'-8"	—
b6(E)	346	#9	29'-9"	—
b7(E)	6	#4	14'-8"	—
c1(E)	62	#5	10'-4"	—
d(E)	85	#5	5'-7"	—
d6(E)	85	#5	7'-11"	—
e7(E)	38	#4	14'-8"	—
e8(E)	3	#8	14'-8"	—
e9(E)	1	#4	29'-8"	—
e10(E)	1	#8	29'-8"	—
t(E)	292	#4	9'-8"	—
w(E)	160	#5	37'-5"	—
Concrete Superstructure		Cu. Yd.	228.3	
Concrete Structures		Cu. Yd.	44.3	
Bridge Deck Grooving		Sq. Yd.	400	
Protective Coat		Sq. Yd.	504.7	
Reinforcement Bars, Epoxy Coated		Pound	58,740	
Staining Concrete Structures		Sq. Ft.	81	

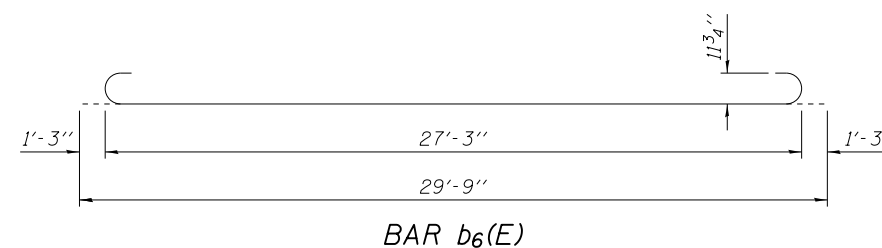
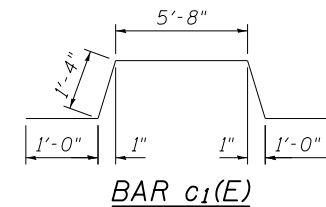
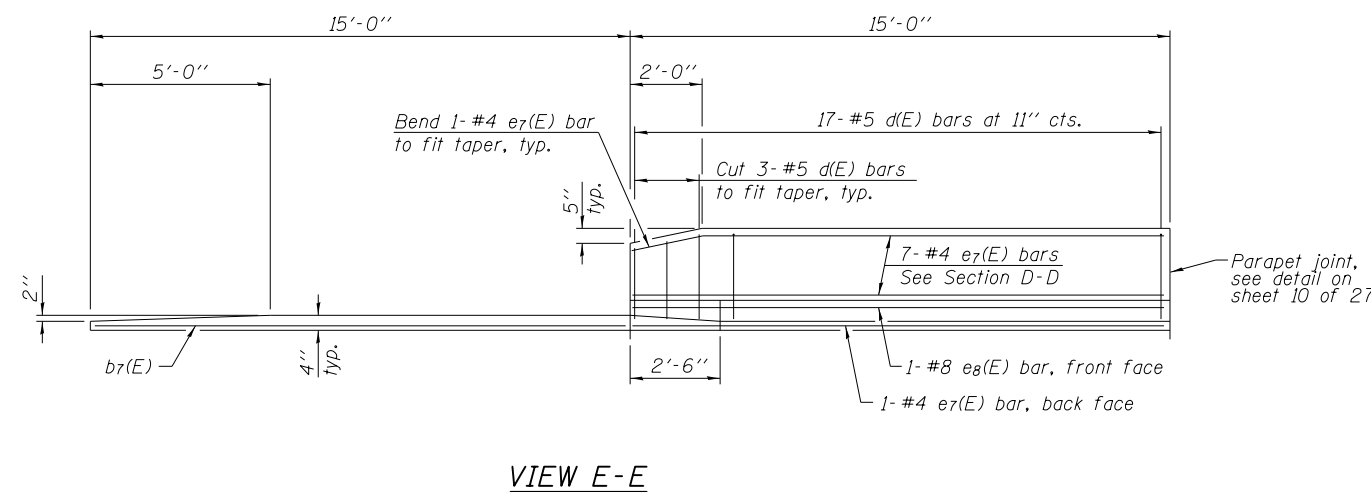

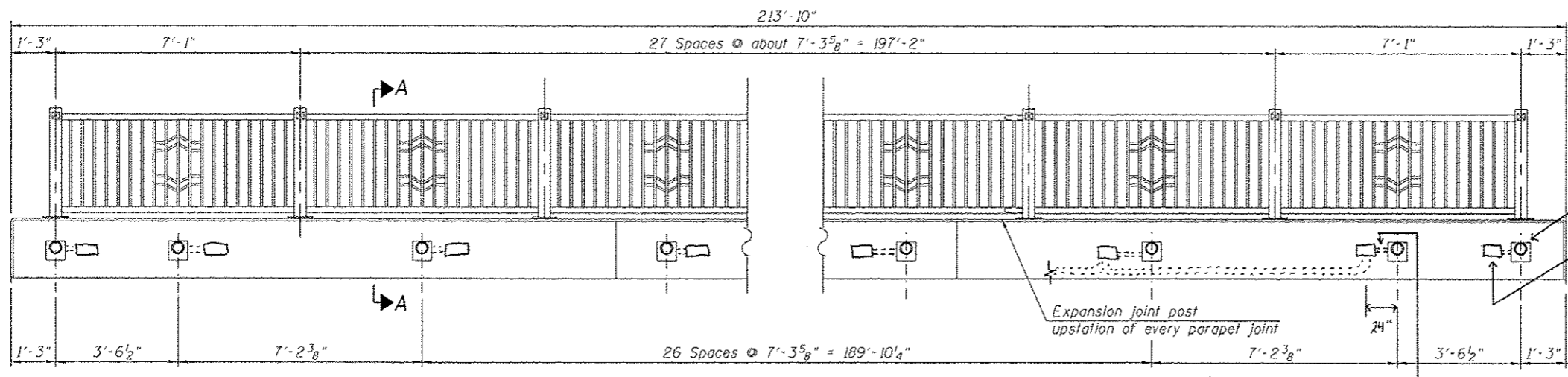

INSIDE ELEVATION OF PARAPET

Notes:
See Parapet Joint Details on sheet 10.
All posts, railings, splices, anchor devices,
and bent plates shall be painted per project
specifications.

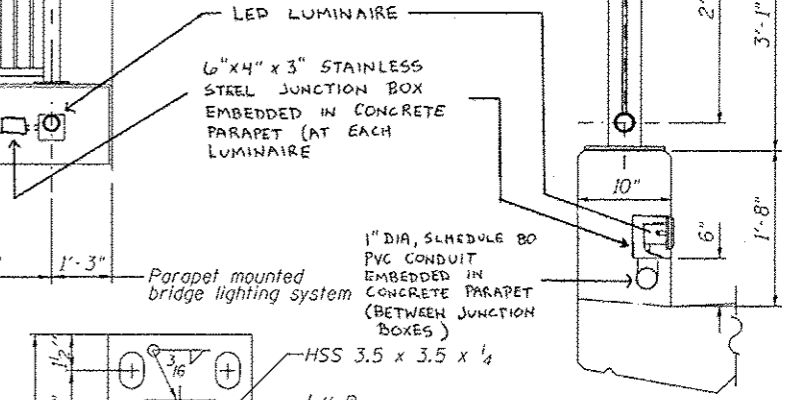

SECTION A-A

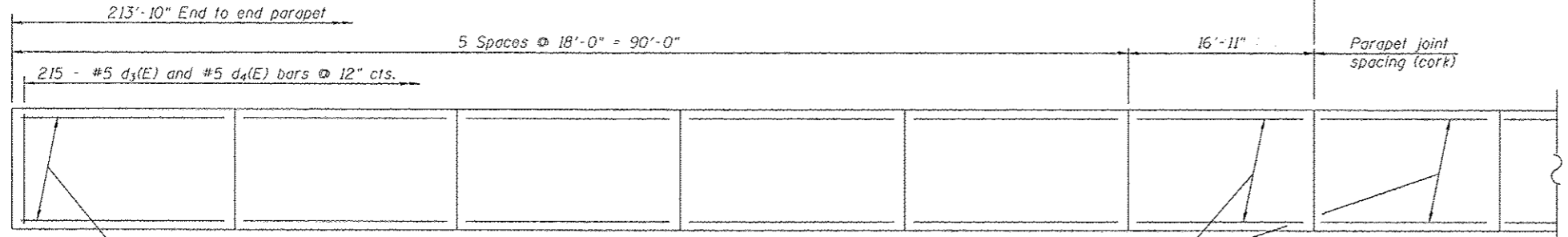

INSIDE ELEVATION OF PARAPET REINFORCING

8-#4 e1(E) bars See
Section thru Parapet
sheet 10, typ. 10 panels

8-#4 e1(E) bars See
Section thru Parapet
sheet 10

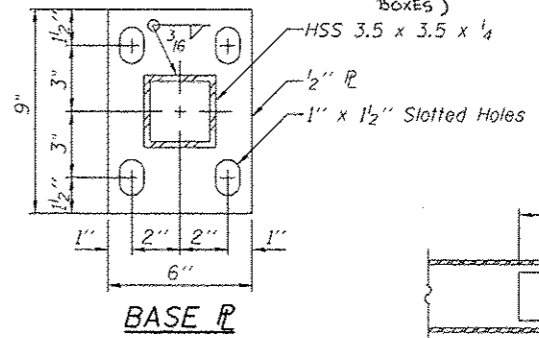

BASE P

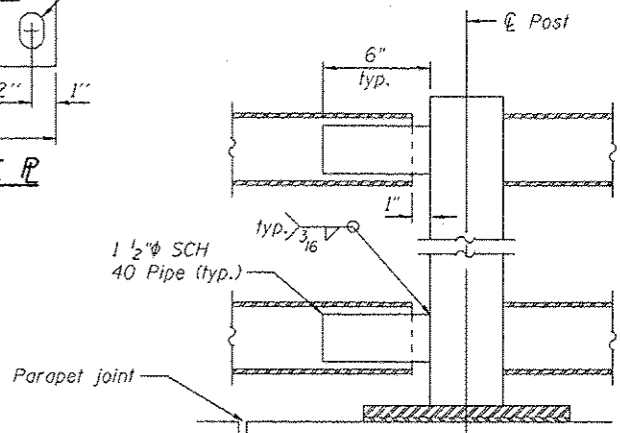

EXPANSION JOINT POST

BILL OF MATERIAL

Item	Unit	Quantity
Decorative Steel Railing	Foot	211
Parapet Mounted Bridge Lighting System	Lump Sum	1

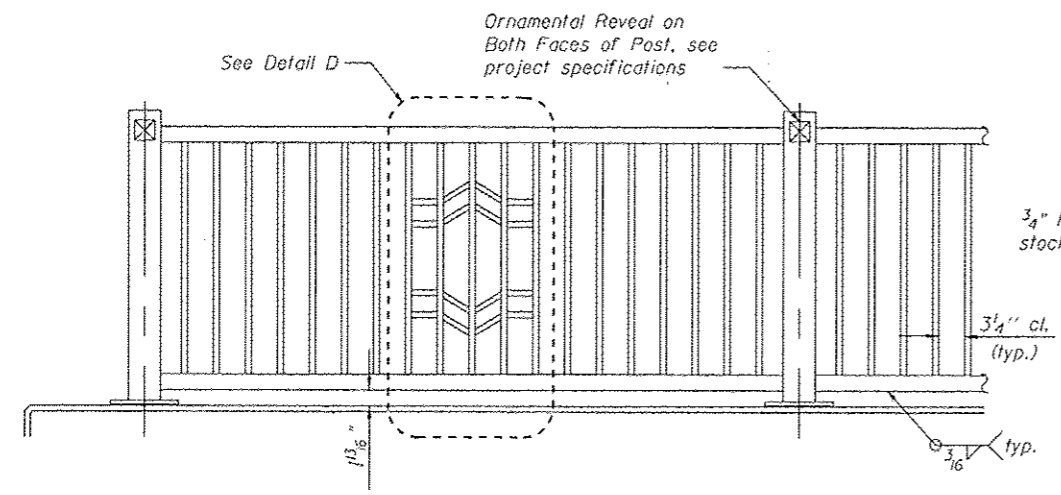

DECORATIVE STEEL RAILING ELEVATION

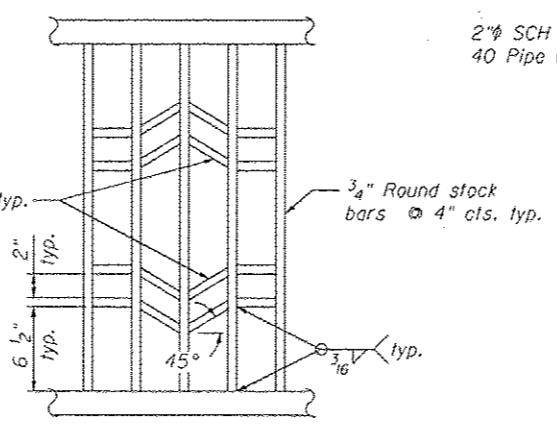

DETAIL D

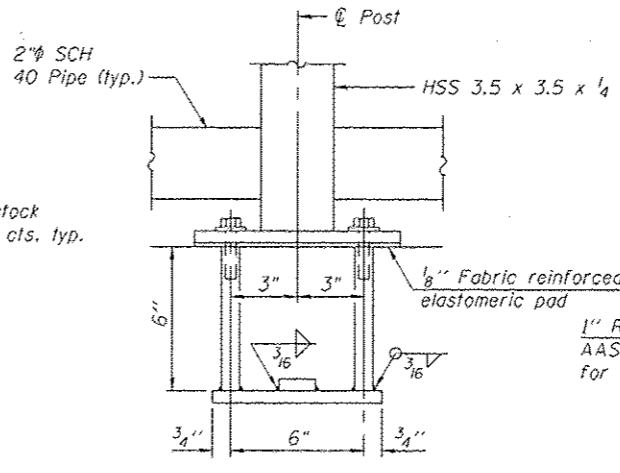

DECORATIVE STEEL RAILING ANCHOR BOLT DETAILS

In lieu of the cast-in-place anchor device shown, the Contractor has the option of drilling and setting 5/8" phi anchor rods according to Article 509.06 of the Standard Specifications. Embedment shall be according to the manufacturer's specifications.

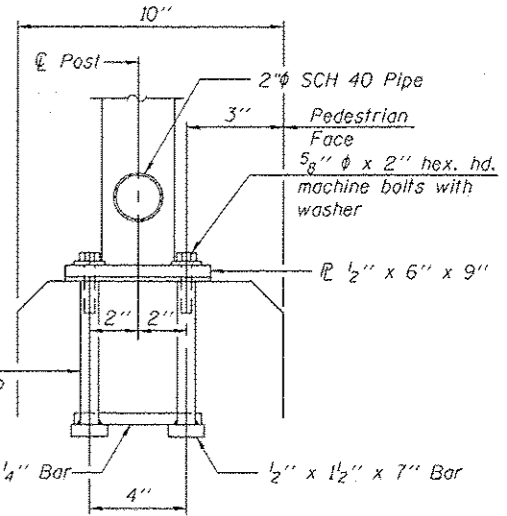

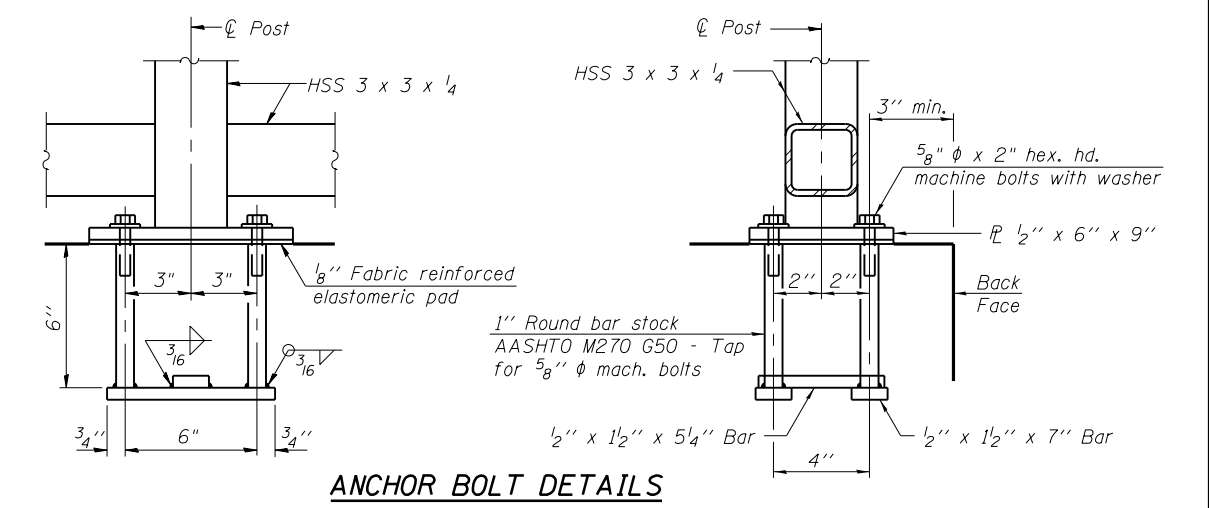
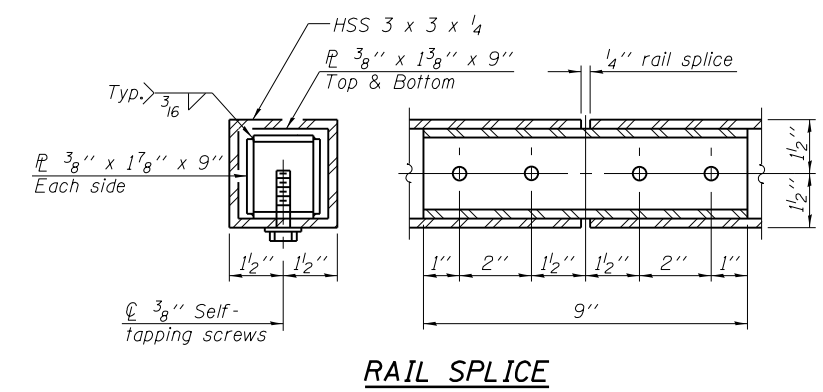
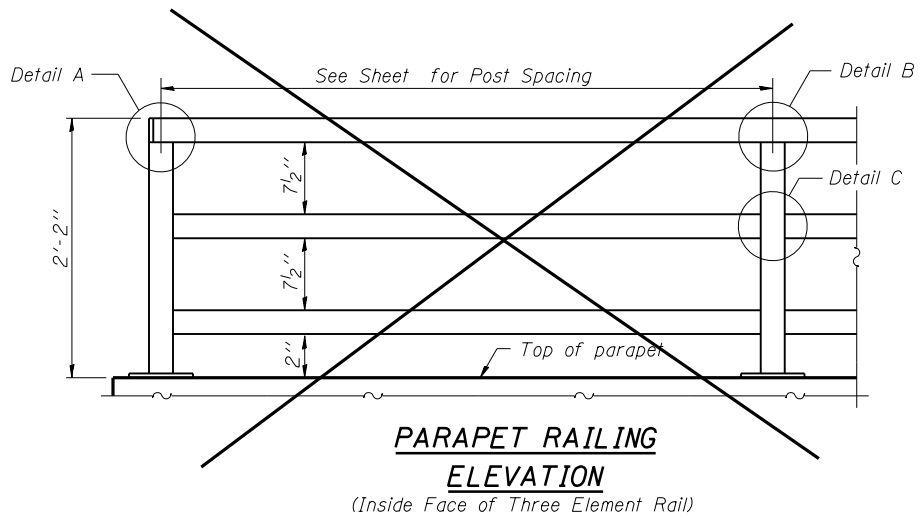
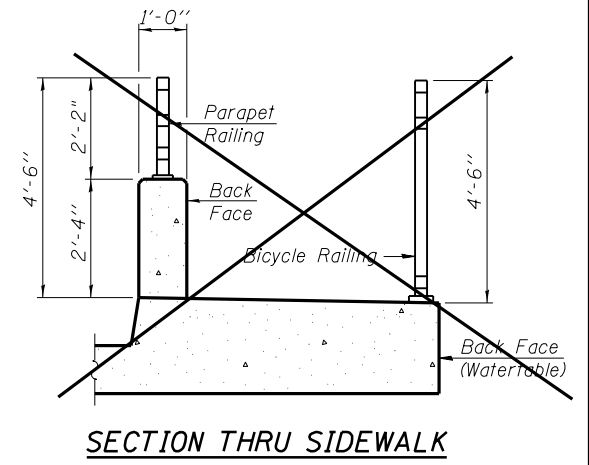
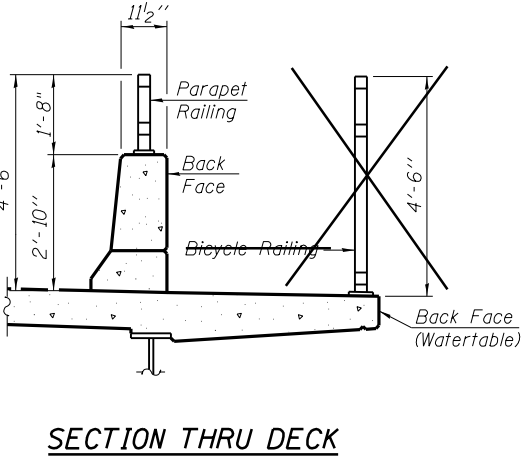
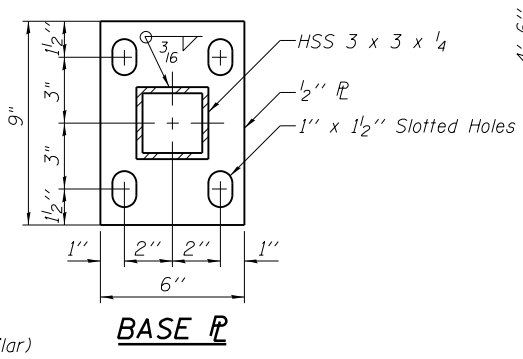
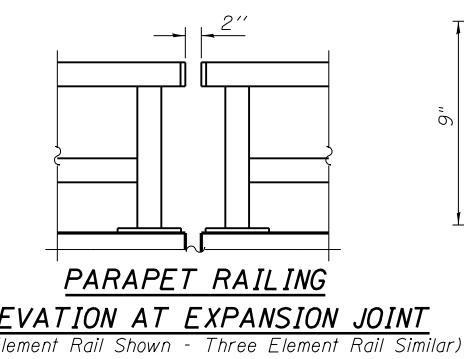
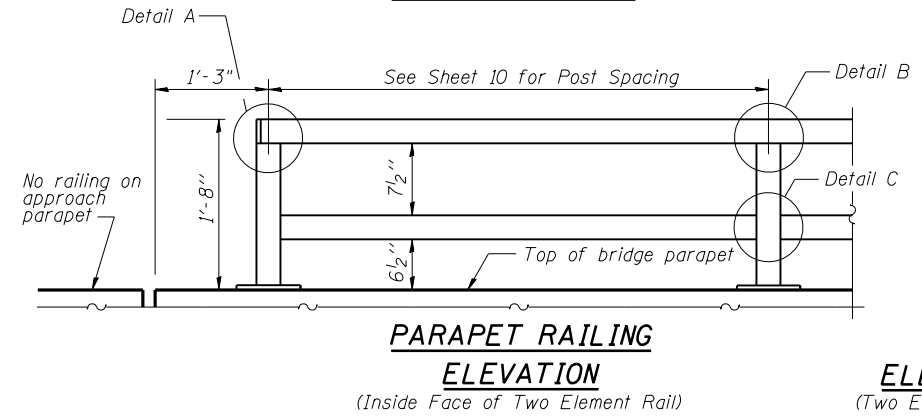
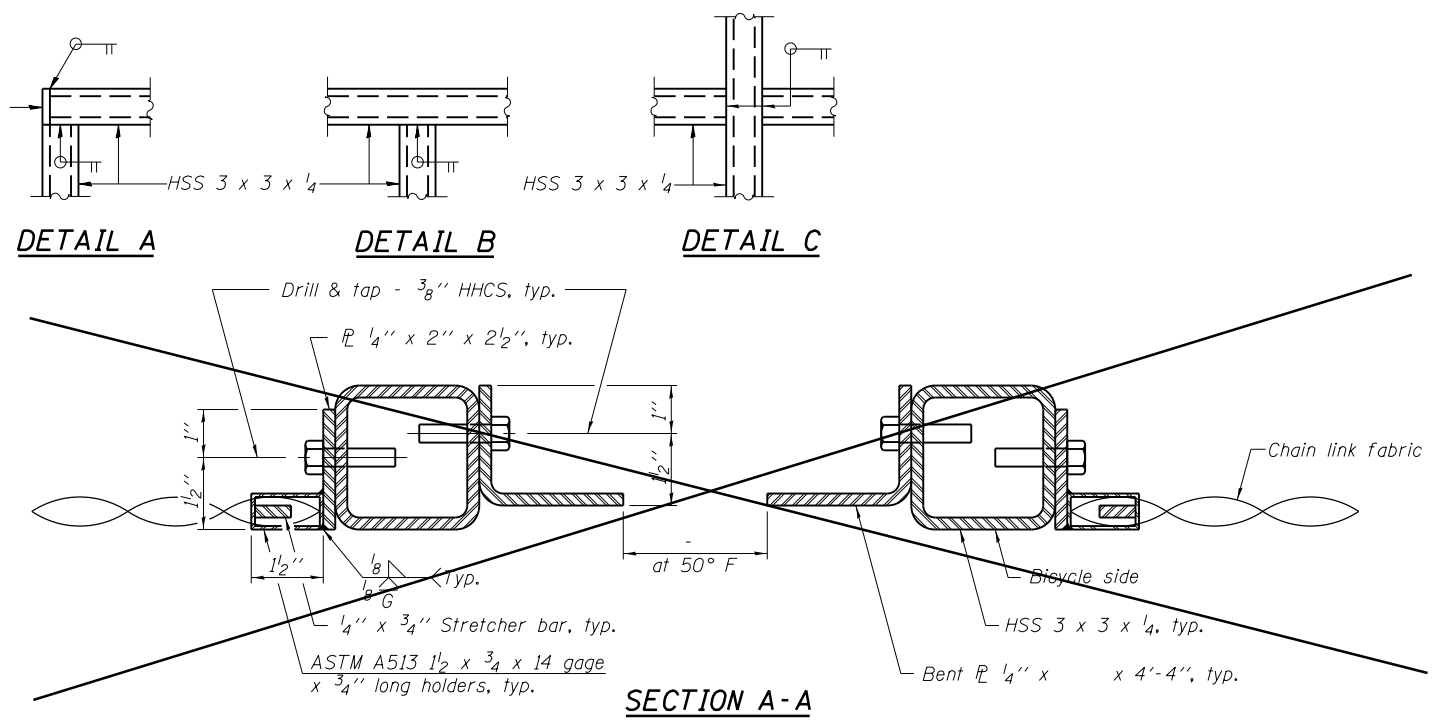
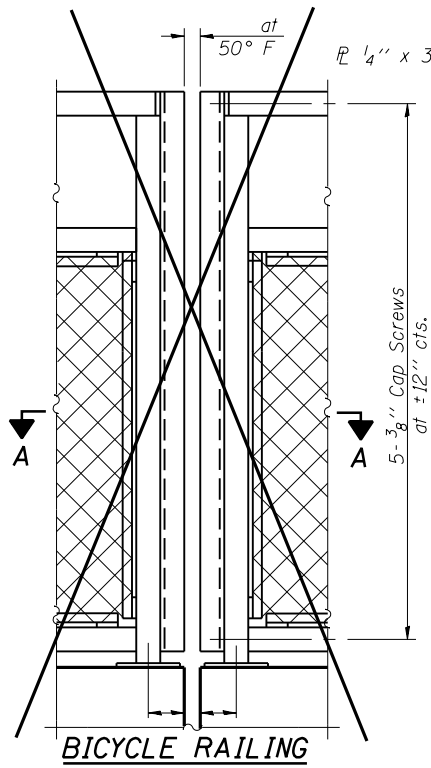
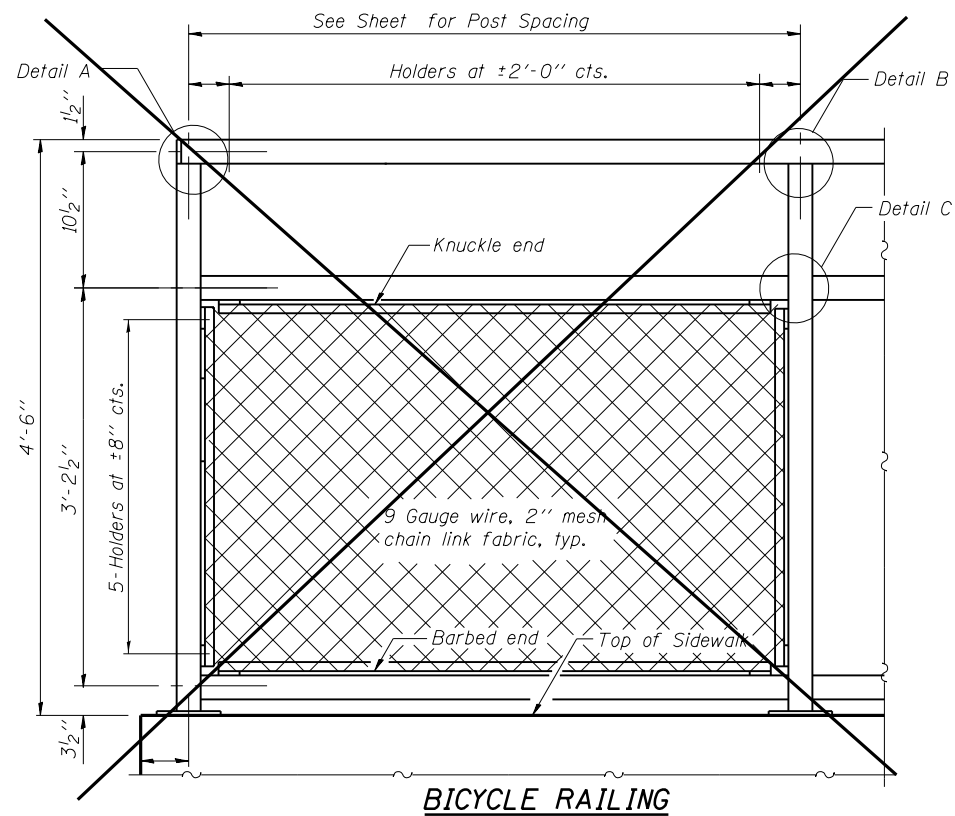

In lieu of the cast-in-place anchor device shown, the Contractor has the option of drilling and setting 5/8" φ anchor rods according to Article 509.06 of the Standard Specifications. Embedment shall be according to the manufacturer's specifications.
All posts, railings, splices and base plates shall be painted per the project specifications

BILL OF MATERIAL

Item	Unit	Quantity
Parapet Railing	Foot	423

R-29 1-27-12 (10'-0" Maximum Post Spacing)

FILE NAME =	USER NAME = \$USER\$	DESIGNED - DF	REVISED -
ct:\pwwork\pwwork\lavenderba\d0363618\1000099-978221-016-Bridge_Railing.dgn		CHECKED - JE	REVISED -
		DRAWN - AK	REVISED -
		CHECKED - JE	REVISED -

STATE OF ILLINOIS
DEPARTMENT OF TRANSPORTATION

BRIDGE RAILING DETAILS II
STRUCTURE NO. 100-0099
SHEET NO. 16 OF 27 SHEETS

F.A.P. RTE.	SECTION	COUNTY	TOTAL SHEETS	SHEET NO.
331	(1-3)R-2..N-4..TS-4..HKB-1	WILLIAMSON	733	373
DRAWING NO.	BR-16	CONTRACT NO.	78221	
ILLINOIS FED. AID PROJECT				



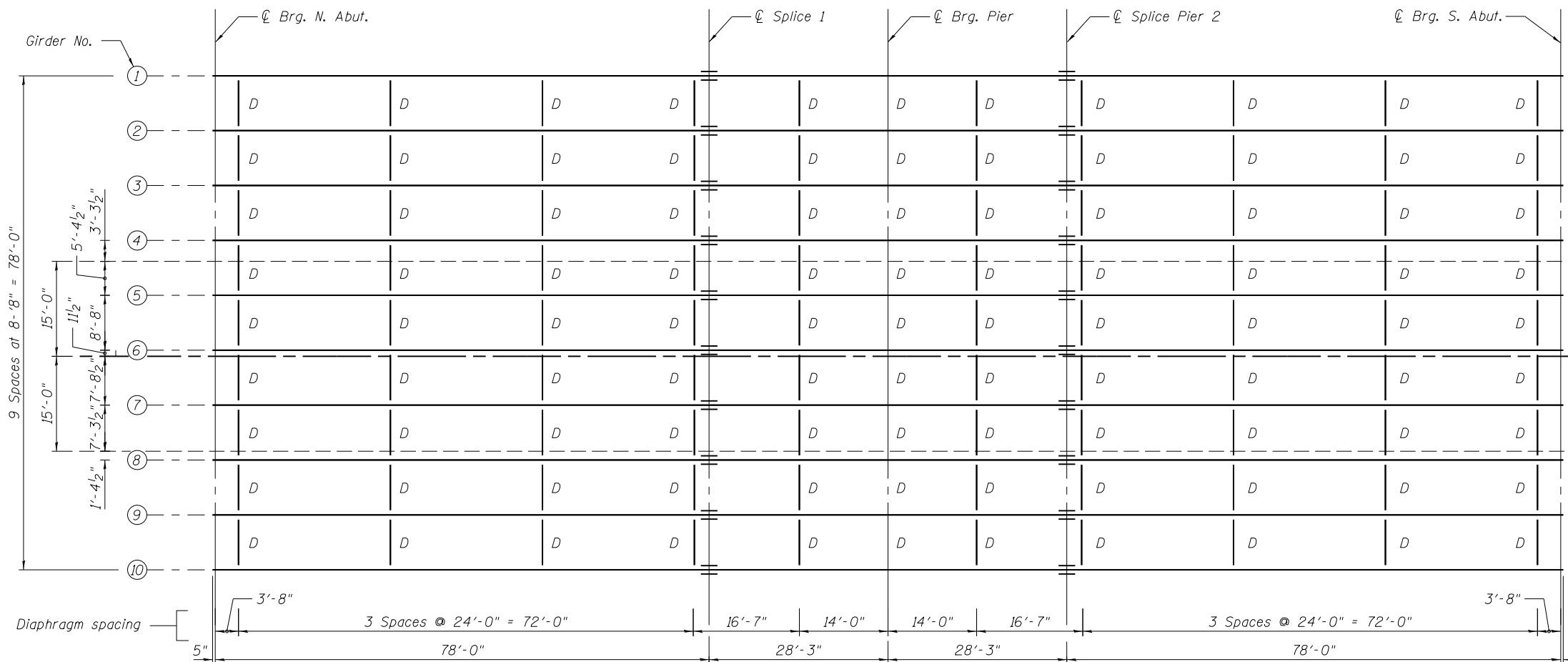
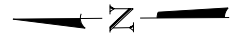

Note:
"D" denotes interior diaphragm

PLAN

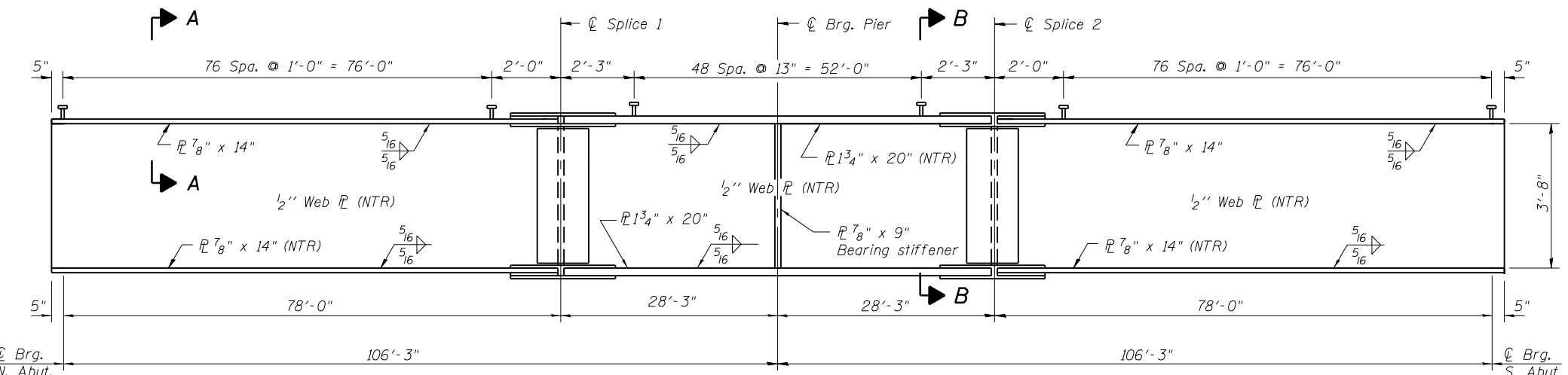

GIRDER ELEVATION
"NTR" denotes plates to which notch toughness requirements are applicable.

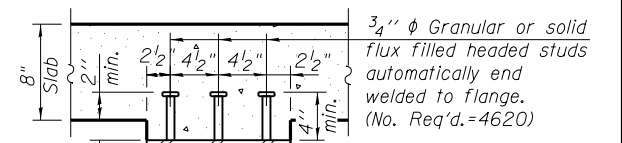

SECTION A-A
(14" Flange)

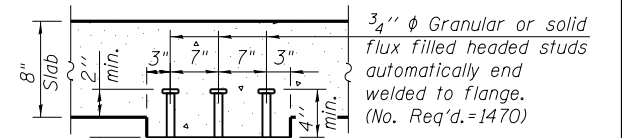

SECTION B-B
(20" Flange)

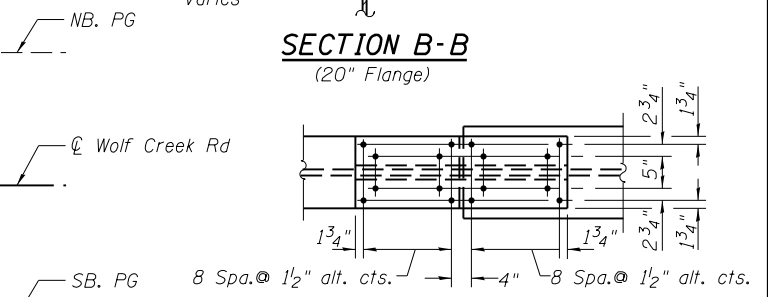

PLAN OF TOP FLANGE

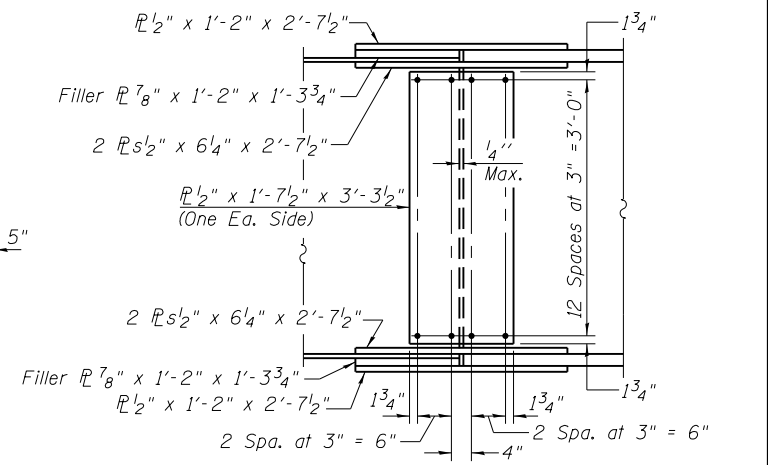

PLAN OF BOTTOM FLANGE

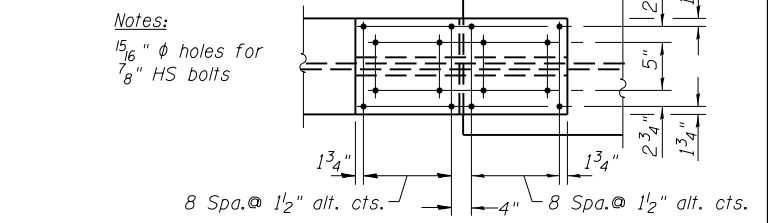

FIELD SPLICE DETAIL
(20 Required)

Notes:
Load carrying components designated "NTR" shall conform to the Impact Testing Requirement, Zone 2.
Structural steel for webs and flanges shall be AASHTO M270 Grade 50 and meet NTR where shown.
All steel for field splices, except fill plates, shall be AASHTO M270 Grade 50 and meet NTR.

FILE NAME = c:\pwork\work\pwork\l\avenderba\d0363618\100099-978221-017-Framing.dgn CH2MHILL	USER NAME = sUSER* 00099-978221-017-Framing.dgn	DESIGNED - DF CHECKED - JE	REVISED - REVISED - REVISED - REVISED -	STATE OF ILLINOIS DEPARTMENT OF TRANSPORTATION	FRAMING PLAN STRUCTURE NO. 100-0099 SHEET NO. 17 OF 27 SHEETS	F.A.P. RT. SECTION COUNTY TOTAL SHEETS SHEET NO. 331 (I-31R-2, N-4, TS-4, HBK-1) WILLIAMSON 733 374
	PLOT SCALE = 0.1667' / in. PLOT DATE = 1/31/2014	DRAWN - AK CHECKED - JE	REVISED - REVISED -			DRAWING NO. BR-17 CONTRACT NO. 78221 ILLINOIS FED. AID PROJECT

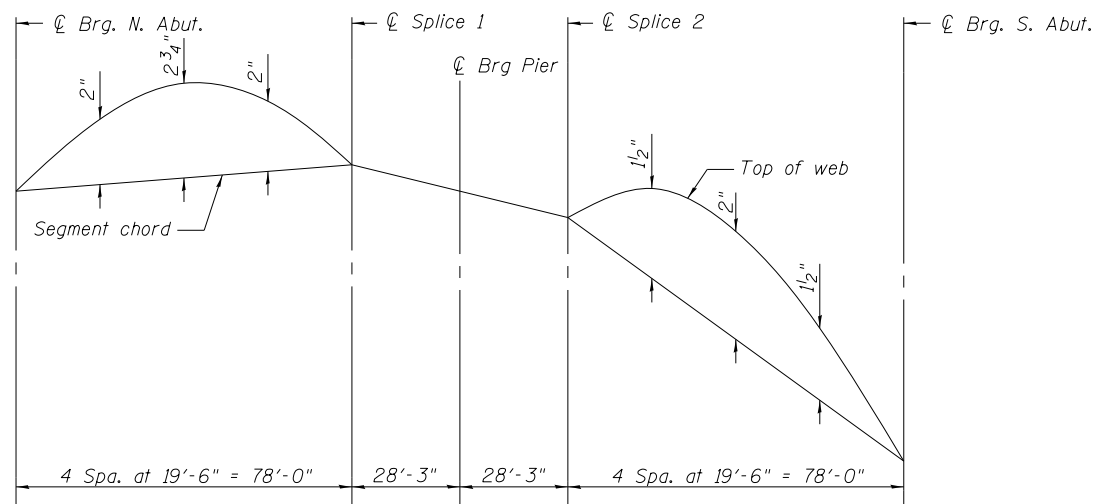

CAMBER DIAGRAM

Notes:
 Cambers are based on pour sequence shown on Sht. 8. Should the contractor deviate from the proposed pouring sequence, the contractor must retain the services of an Illinois Licensed Structural Engineer to analyze the structure for revised Pouring Sequence to determine the cambers associated with the revised pouring sequence. Details and calculations with the required signature and seal shall be submitted to the Engineer for review and approval. Cost included in the pay item "Furnishing and Erecting Structural Steel".

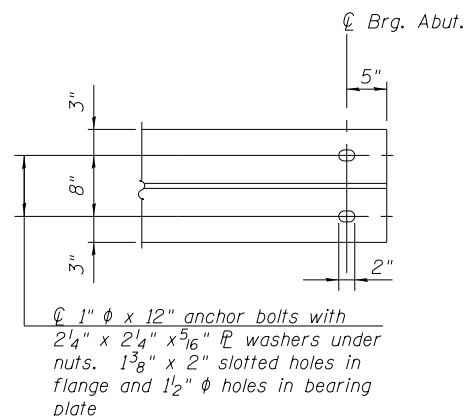

SECTION C-C

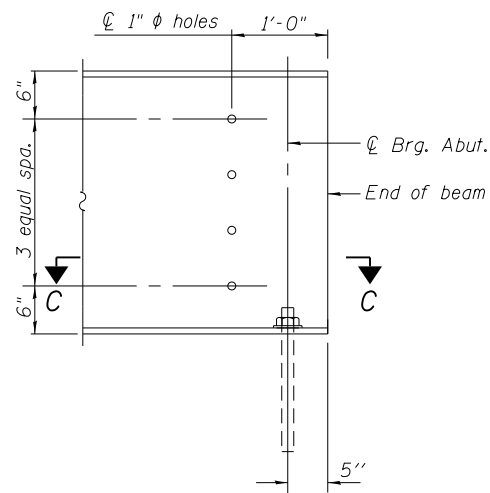

TYP. END OF BEAM ELEVATION

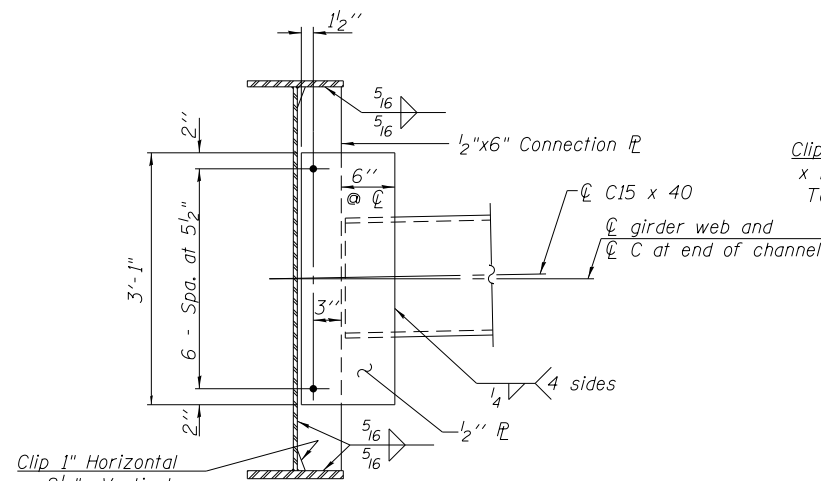

INTERIOR DIAPHRAGM

Notes:
 Two hardened washers required for each set of oversized holes.
 3/4 inch diameter HS bolts, 1 5/16 inch diameter holes.
 Terminate welds 1/4 inch from ends of members and edges of plates.
 All steel, except diaphragms and connection plates, shall be AASHTO M270 Grade 50.
 Structural steel for bearing stiffeners shall be AASHTO M270 Grade 50.
 Alternate channels C15x50 are permitted to facilitate material acquisition. Calculated weight of structural steel is based on C15x40 sections. The alternate, if utilized, shall be provided at no extra cost to the department.
 All diaphragms shall be installed as steel is erected and secured with erection pins and bolts except as otherwise noted. Individual diaphragms at supports may be temporarily disconnected to install bearing anchor rods.

INTERIOR GIRDER MOMENT TABLE		
	0.4 Sp. 1 or 0.6 Sp. 2	Pier
I_s	(in ⁴) 15885	40196
$I_c(n)$	(in ⁴) 39990	78140
$I_c(3n)$	(in ⁴) 30200	59100
$I_c(cr)$	(in ⁴)	45100
S_s	(in ³) 694	1692
$S_c(n)$	(in ³) 969	8255
$S_c(3n)$	(in ³) 891	3560
$S_c(cr)$	(in ³)	1698
DC1	(k/ft) 1.005	1.159
M _{DC1}	(k) 672	2025
DC2	(k/ft) 0.16	0.16
M _{DC2}	(k) 107	339
DW	(k/ft) 0.43	0.43
M _{DW}	(k) 291	740
$M_L + IM$	(k) 1467	1937
M_u (Strength I)	(k) 3977	7301
$\phi_r M_n$	(k) 5207	7892
f_s DC1	(ksi) 11.9	14.1
f_s DC2	(ksi) 1.446	1.856
f_s DW	(ksi) 3.92	5.06
f_s (L+IM)	(ksi) 21.85	17.19
f_s (Service II)	(ksi) 39.1	38.2
$0.95R_n F_y f$	(ksi) 47.5	47.5
V_r	(k) 43.0	43.0

INTERIOR GIRDER REACTION TABLE		
	Abut.	Pier
R _{DC1}	(k) 39	161
R _{DC2}	(k) 6	22
R _{DW}	(k) 16	53
$R_L + IM$	(k) 116	192
R _{Total}	(k) 177	428

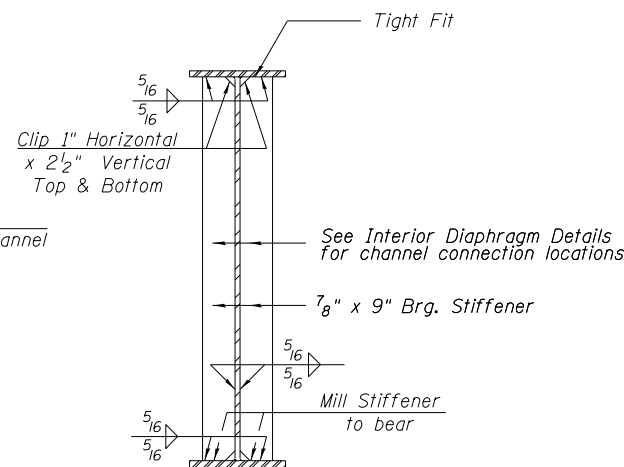

BEARING AT PIER

I_s, S_s : Non-composite moment of inertia and section modulus of the steel section used for computing f_s (Total-Strength I, and Service II) due to non-composite dead loads (in⁴ and in³).
 $I_c(n), S_c(n)$: Composite moment of inertia and section modulus of the steel and deck based upon the modular ratio, "n", used for computing f_s (Total-Strength I, and Service II) due to short-term composite live loads (in⁴ and in³).
 $I_c(3n), S_c(3n)$: Composite moment of inertia and section modulus of the steel and deck based upon 3 times the modular ratio, "3n", used for computing f_s (Total-Strength I, and Service II) due to long-term composite (superimposed) dead loads (in⁴ and in³).
 DC1: Un-factored non-composite dead load (kips/ft.).
 M_{DC1}: Un-factored moment due to non-composite dead load (kip-ft.).
 DC2: Un-factored long-term composite (superimposed excluding future wearing surface) dead load (kips/ft.).
 M_{DC2}: Un-factored moment due to long-term composite (superimposed excluding future wearing surface) dead load (kip-ft.).
 DW: Un-factored long-term composite (superimposed future wearing surface only) dead load (kips/ft.).
 M_{DW}: Un-factored moment due to long-term composite (superimposed future wearing surface only) dead load (kip-ft.).
 $M_L + IM$: Un-factored live load moment plus dynamic load allowance (impact) (kip-ft.).
 M_u (Strength I): Factored design moment (kip-ft.).
 $1.25 (M_{DC1} + M_{DC2}) + 1.5 M_{DW} + 1.75 M_L + IM$
 $\phi_r M_n$: Compact composite positive moment capacity computed according to Article 6.10.7.1 or non-slender negative moment capacity according to Article A6.1.1 (kip-ft.).
 f_s DC1: Un-factored stress at edge of flange for controlling steel flange due to vertical non-composite dead loads as calculated below (ksi).
 M_{DC1} / S_c
 f_s DC2: Un-factored stress at edge of flange for controlling steel flange due to vertical composite dead loads as calculated below (ksi).
 $M_{DC2} / S_c(3n)$ or $M_{DC2} / S_c(cr)$ as applicable.
 f_s DW: Un-factored stress at edge of flange for controlling steel flange due to vertical composite future wearing surface loads as calculated below (ksi).
 $M_{DW} / S_c(3n)$ or $M_{DW} / S_c(cr)$ as applicable.
 f_s (L+IM): Un-factored stress at edge of flange for controlling steel flange due to vertical composite live plus impact loads as calculated below (ksi).
 $M_L + IM / S_c(n)$ or $M_L + IM / S_c(cr)$ as applicable.
 f_s (Service II): Sum of stresses as computed below (ksi).
 $f_s DC1 + f_s DC2 + f_s DW + 1.3 f_s L + IM$
 $0.95R_n F_y f$: Composite stress capacity for Service II loading according to Article 6.10.4.2 (ksi).
 V_r : Maximum factored shear range in composite portion of span computed according to Article 6.10.10.

TOP OF WEB ELEVATION					
	☉ Brg. N. Abut.	☉ Splice No. 1	☉ Bearing Pier	☉ Splice No. 2	☉ Brg. S. Abut.
Girder 1	476.03	476.28	476.12	476.03	475.29
Girder 2	476.21	476.46	476.30	476.21	475.47
Girder 3	476.39	476.64	476.48	476.40	475.65
Girder 4	476.57	476.82	476.66	476.58	475.83
Girder 5	476.75	477.00	476.84	476.76	476.01
Girder 6	476.93	477.18	477.02	476.94	476.19
Girder 7	476.79	477.04	476.88	476.80	476.05
Girder 8	476.61	476.86	476.70	476.62	475.87
Girder 9	476.43	476.68	476.52	476.44	475.69
Girder 10	476.25	476.50	476.34	476.25	475.51

Note: For fabrication only

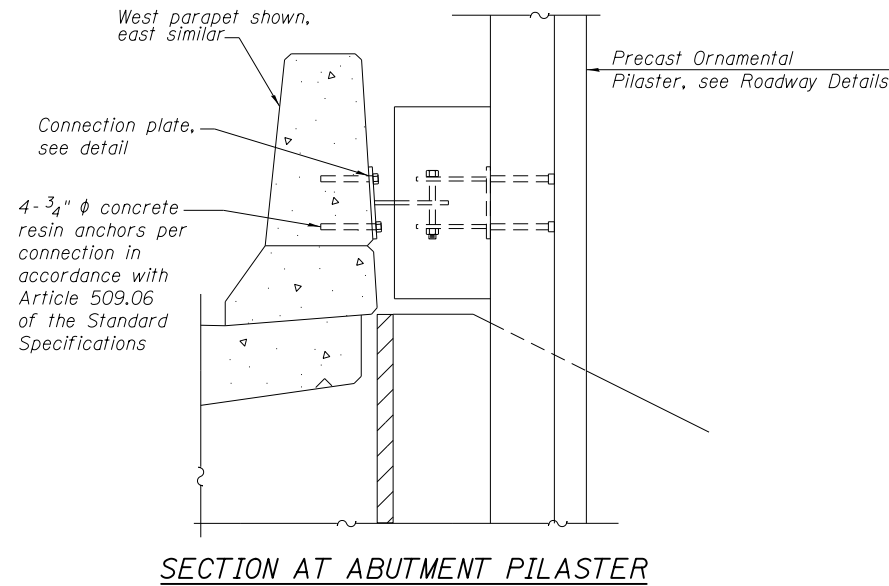

SECTION AT ABUTMENT PILASTER

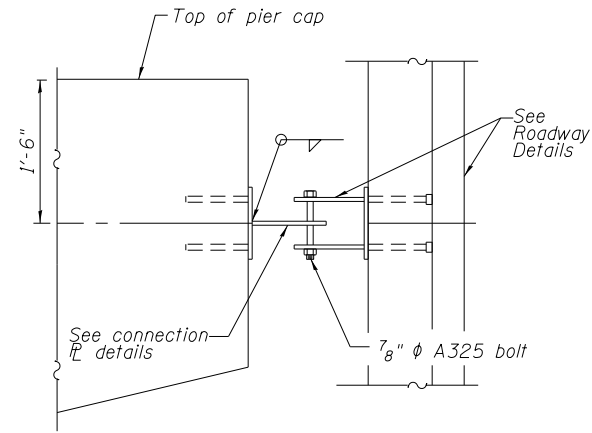

SECTION AT PIER

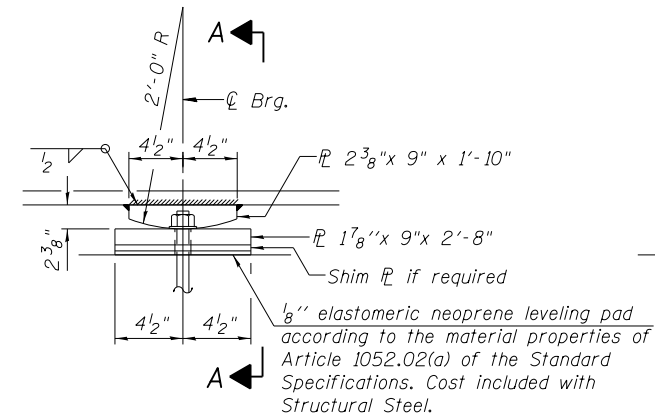

ELEVATION AT PIER

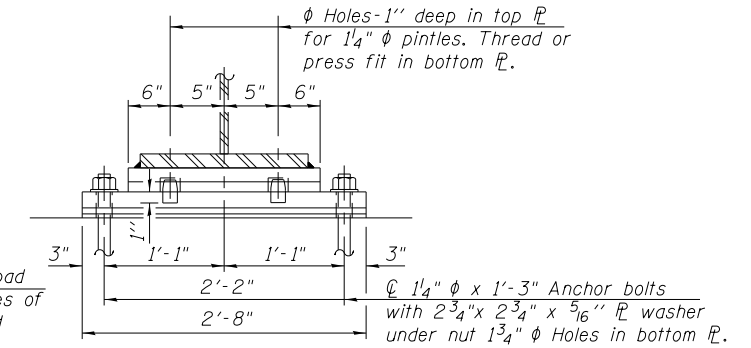

SECTION A-A

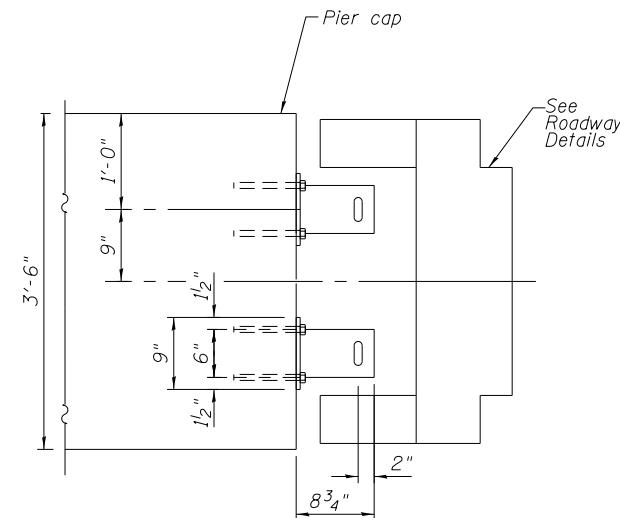

PLAN AT PIER

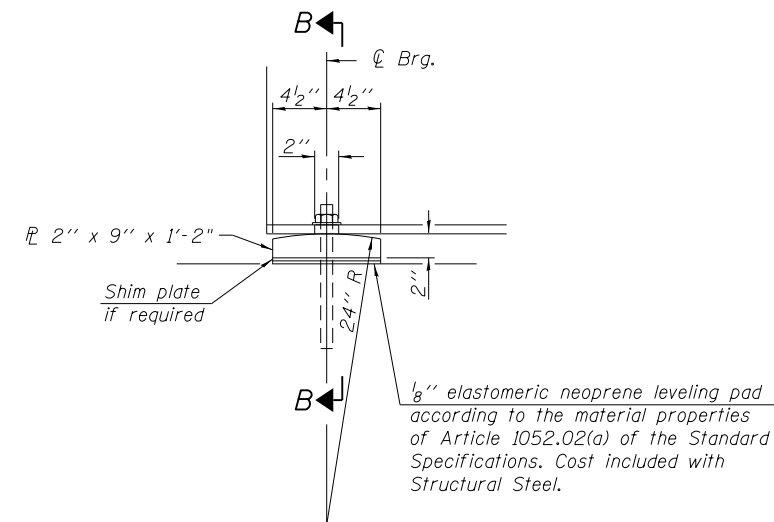

ELEVATION AT ABUTMENT

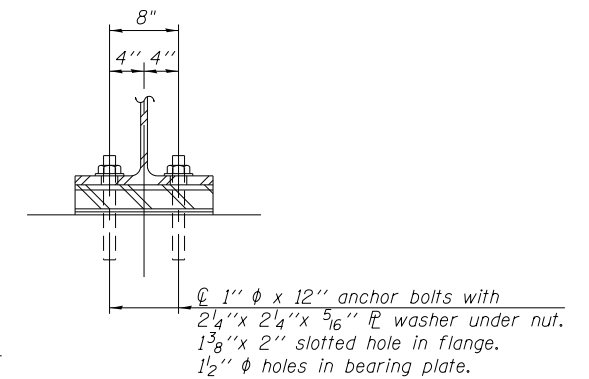

SECTION B-B

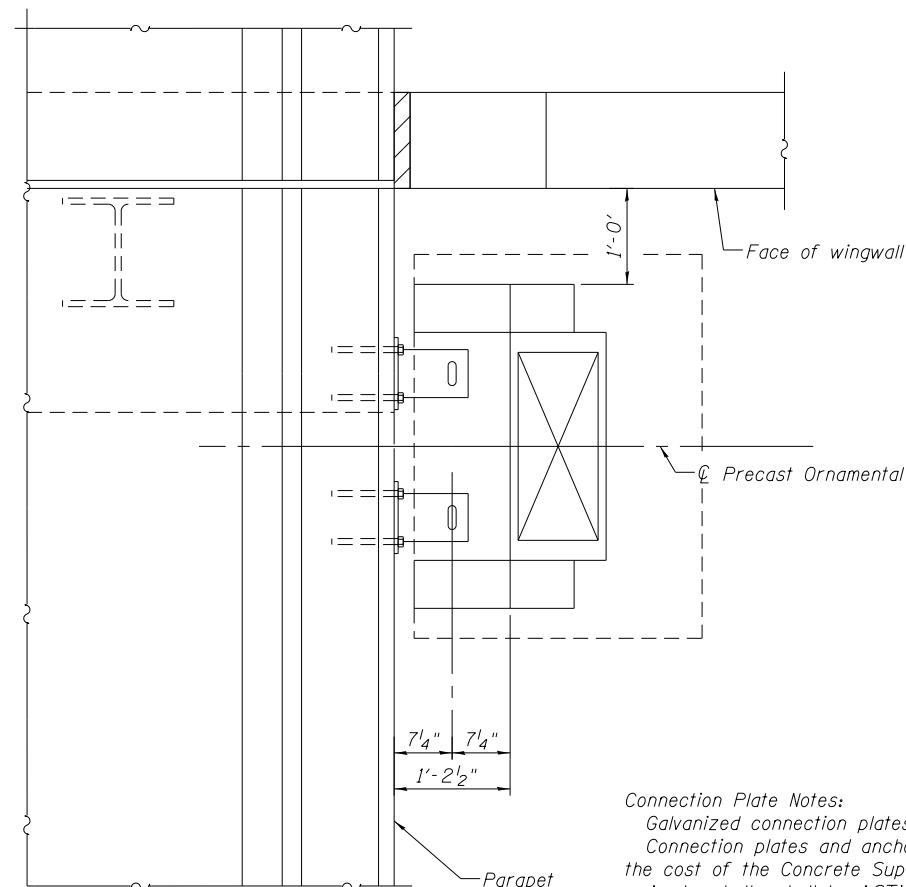

PLAN AT ABUTMENT PILASTER

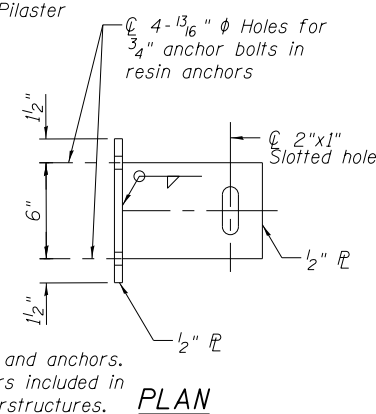

PLAN

Connection Plate Notes:
Galvanized connection plates and anchors.
Connection plates and anchors included in the cost of the Concrete Superstructures.
Anchor bolts shall be ASTM F1554 Grade 55 all-thread.

CONNECTION PLATE

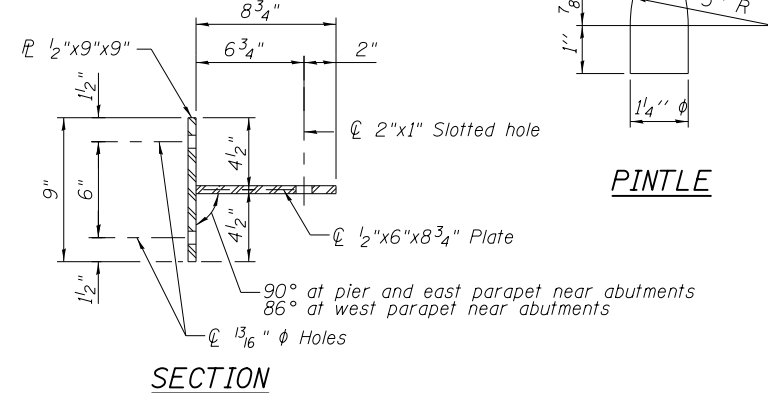

SECTION

PINTLE

FIXED BEARINGS

Bearing Notes:
Anchor bolts shall be ASTM F1554 Grade 55 all-thread. The corresponding specified grade of AASHTO M314 anchor bolts may be used in lieu of ASTM F1554.
The anchor bolt sizes and grades shown constitute a calculated seismic structural fuse. Substitution of higher diameter and/or grade anchor bolts will not be allowed.
Anchor bolts at fixed bearings may be either cast in place or installed in holes drilled after the supported member is in place.
Drilled and set anchor bolts shall be installed according to Article 521.06 of the Standard Specifications.
The structural steel plates of the Bearing Assembly shall conform to the requirements of AASHTO M 270 Grade 50.
Two 1/8 inch adjusting shims shall be provided for each bearing in addition to all other plates or shims and placed as shown on bearing details.

BILL OF MATERIAL

Item	Unit	Total
Anchor Bolts, 1 1/4"	Each	20
Anchor Bolts, 1"	Each	40

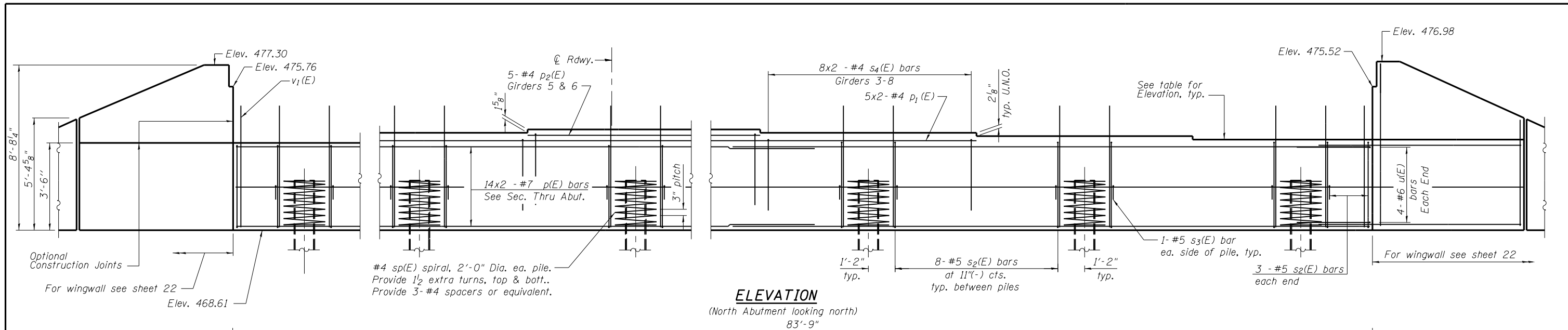

ELEVATION
(North Abutment looking north)
83'-9"

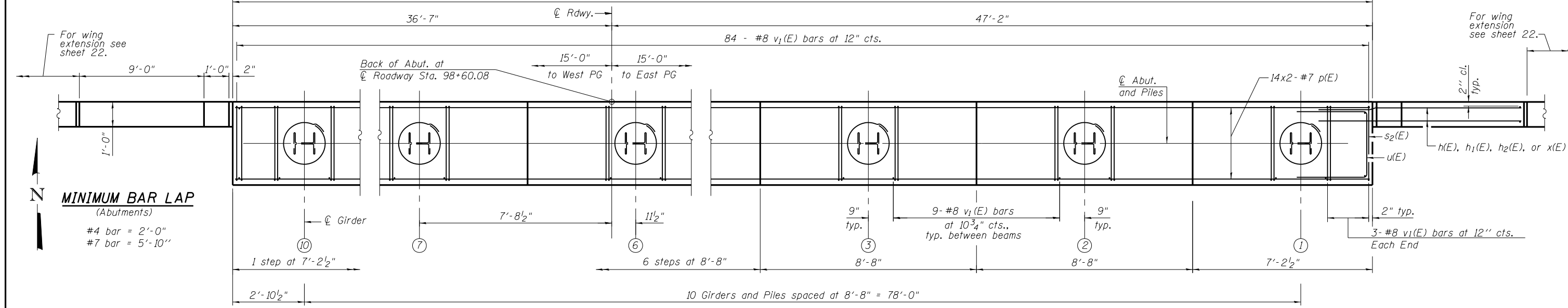

MINIMUM BAR LAP
(Abutments)
#4 bar = 2'-0"
#7 bar = 5'-10"

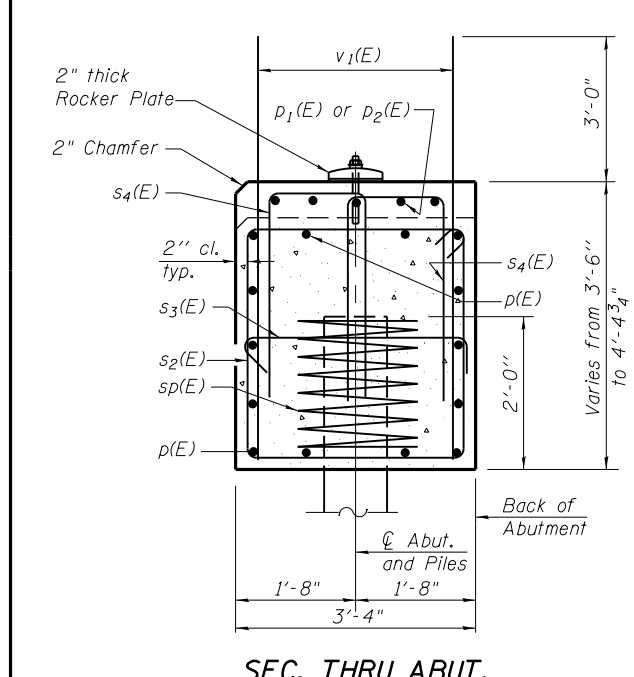

SEC. THRU ABUT.

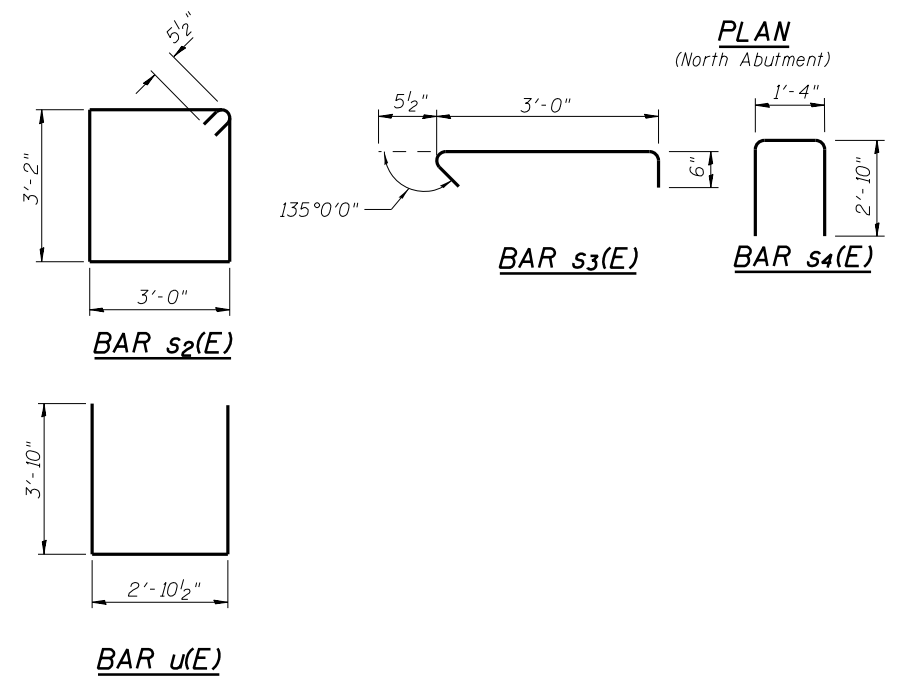

PLAN
(North Abutment)

Notes:
Pour steps monolithically with cap.
Excavation, concrete and reinforcement bars are billed with substructure on sheet 22 of 27.
Bars indicated thus 20x3-#5 etc., indicates 20 lines of bars with 3 lengths per line.

SEAT ELEVATIONS	
GIRDER	ELEVATION
1	472.11
2	472.29
3	472.47
4	472.65
5	472.83
6	473.01
7	472.87
8	472.69
9	472.51
10	472.33

PILE DATA
Type: HP 14 x 89
Nominal Required Bearing: 677 kips
Factored Resistance Available: 372 kips
Est. Length: 56'-0"
No. Production Piles: 9
No. Test Piles: 1 at N. Abutment

Piles shall be driven through 1'-10" diameter precored holes extending to elevation 427.6' according to Article 512.09 (c) of the Standard Specifications. Cost included in driving piles.

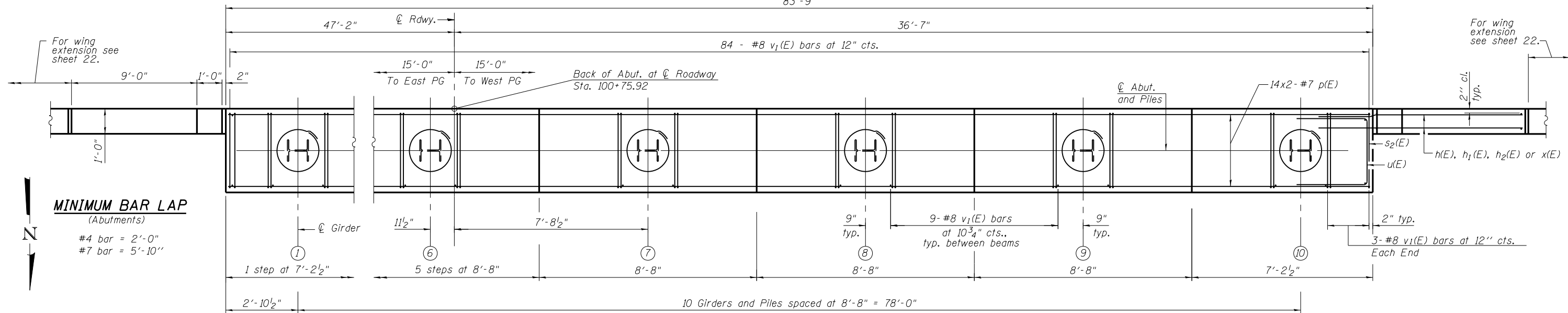
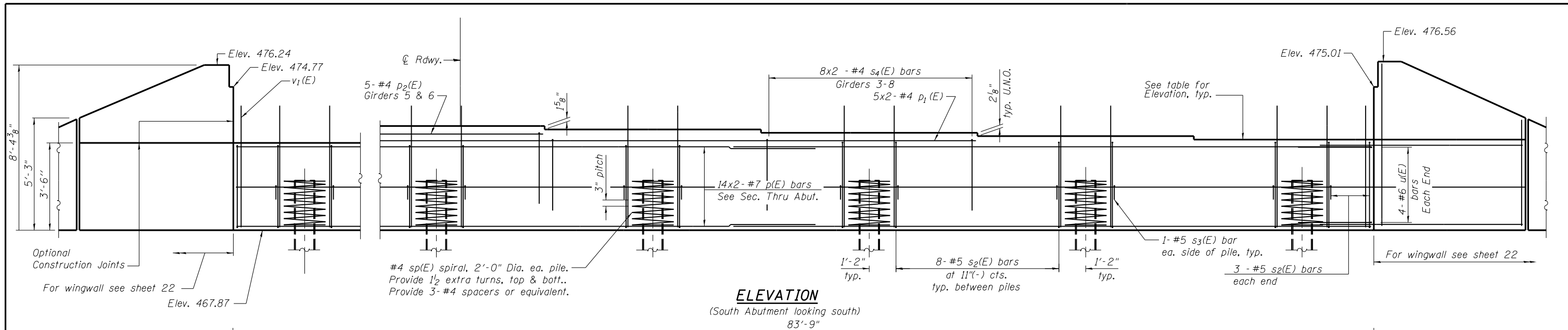

MINIMUM BAR LAP
(Abutments)
#4 bar = 2'-0"
#7 bar = 5'-10"

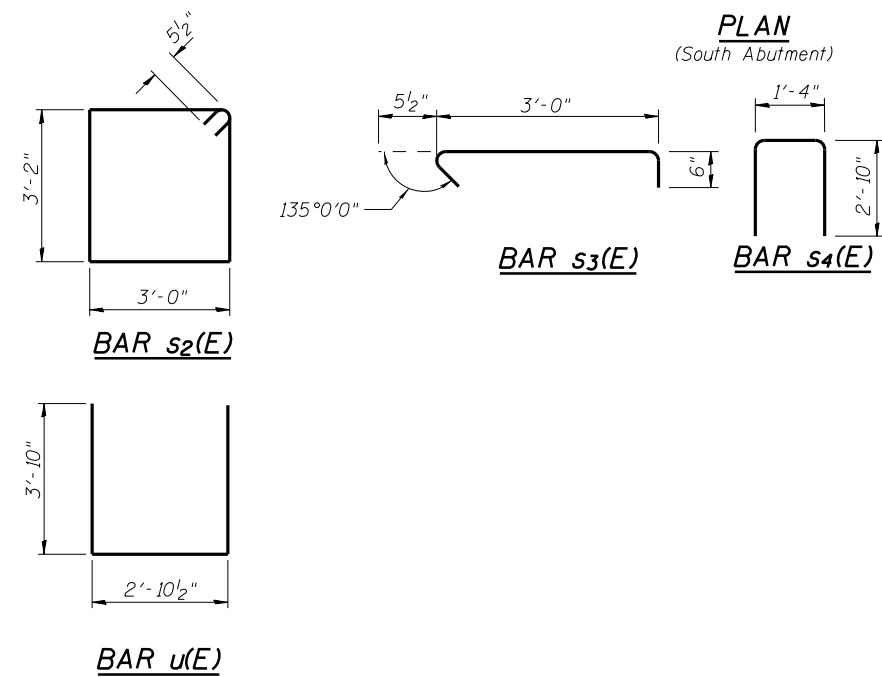
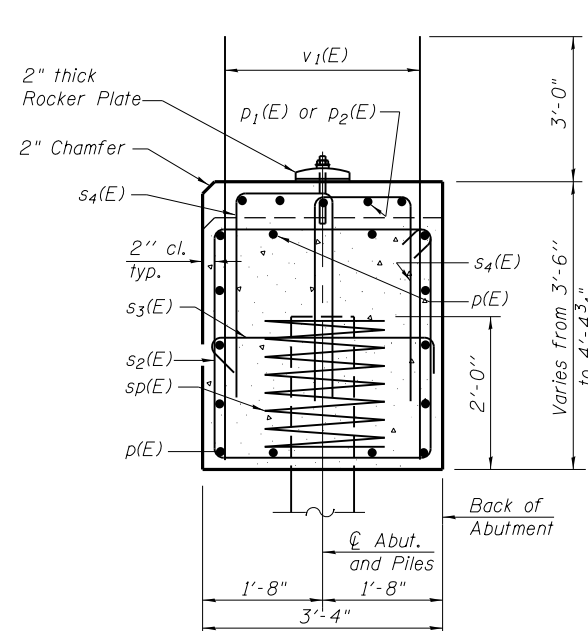

Notes:
Pour steps monolithically with cap.
Excavation, concrete and reinforcement bars are billed with substructure on sheet 22 of 27.
Bars indicated thus 20x3-#5 etc., indicates 20 lines of bars with 3 lengths per line.

SEAT ELEVATIONS	
GIRDER	ELEVATION
1	471.37
2	471.55
3	471.73
4	471.91
5	472.09
6	472.27
7	472.13
8	471.95
9	471.77
10	471.59

PILE DATA

Type: HP 14 x 89
Nominal Required Bearing: 677 kips
Factored Resistance Available: 372 kips
Est. Length: 56'-0"
No. Production Piles: 10

Piles shall be driven through 1'-10" diameter precored holes extending to elevation 424.8' according to Article 512.09 (c) of the Standard Specifications. Cost included in driving piles.

FILE NAME =	USER NAME = \$USER\$	DESIGNED - DF	REVISED -
ci:\pw\work\p\dot\lavenderba\d0363618\100099-978221-021-SAbutment.dgn		CHECKED - MN	REVISED -
CH2MHILL	PLOT SCALE = 0.1667' / 1"	DRAWN - AK	REVISED -
	PLOT DATE = 1/31/2014	CHECKED - MN	REVISED -

STATE OF ILLINOIS
DEPARTMENT OF TRANSPORTATION

SOUTH ABUTMENT PLAN AND ELEVATION
STRUCTURE NO. 100-0099

SHEET NO. 21 OF 27 SHEETS

F.A.P. RTE.	SECTION	COUNTY	TOTAL SHEETS	SHEET NO.
331	(1-3)R-2, N-4, TS-4, HBK-1	WILLIAMSON	733	378
DRAWING NO. BR-21		CONTRACT NO. 78221		
ILLINOIS FED. AID PROJECT				

BILL OF MATERIAL (N. ABUT.)

Bar	No.	Size	Length	Shape
h(E)	44	#6	12'-7"	
h ₁ (E)	6	#6	19'-6"	
h ₂ (E)	4	#6	2'-4"	
h ₃ (E)	12	#5	6'-2"	
h ₄ (E)	4	#5	6'-6"	
h ₅ (E)	4	#5	6'-0"	
p(E)	28	#7	44'-8"	
p ₁ (E)	10	#4	27'-0"	
p ₂ (E)	5	#4	17'-0"	
s ₂ (E)	78	#5	13'-3"	
s ₃ (E)	20	#5	4'-0"	
s ₄ (E)	96	#4	7'-0"	
sp(E)	10	#4	2'-0"	
t ₁ (E)	14	#5	2'-2"	
u(E)	8	#6	10'-7"	
v ₁ (E)	171	#8	6'-4"	
v ₂ (E)	20	#5	13'-2"	
v ₃ (E)	20	#5	12'-9"	
v ₄ (E)	14	#5	9'-5"	
v ₅ (E)	2	#5	8'-3"	
v ₆ (E)	2	#5	7'-11"	
w ₁ (E)	8	#5	6'-2"	
x(E)	4	#5	10'-9"	
Granular Backfill for Structures		Cu. Yd.	167.5	
Structure Excavation		Cu. Yd.	167.5	
Concrete Structures		Cu. Yd.	49.2	
Reinforcement Bars, Epoxy Coated		Pound	9870	
Furnishing Steel Piles HP 14x89		Foot	504	
Driving Piles		Foot	504	
Test Pile Steel HP 14x89		Each	1	
Geocomposite Wall Drain		Sq. Yd.	93.5	
Protective Coat		Sq. Yd.	16.6	
Pipe Underdrains for Structures 4"		Foot	117	

BILL OF MATERIAL (S. ABUT.)

Bar	No.	Size	Length	Shape
h(E)	44	#6	12'-7"	
h ₁ (E)	6	#6	19'-6"	
h ₂ (E)	4	#6	2'-4"	
h ₃ (E)	12	#5	6'-2"	
h ₄ (E)	4	#5	6'-6"	
h ₅ (E)	4	#5	6'-0"	
p(E)	28	#7	44'-8"	
p ₁ (E)	10	#4	27'-0"	
p ₂ (E)	5	#4	17'-0"	
s ₂ (E)	78	#5	13'-3"	
s ₃ (E)	20	#5	4'-0"	
s ₄ (E)	96	#4	7'-0"	
sp(E)	10	#4	2'-0"	
t ₁ (E)	14	#5	2'-2"	
u(E)	8	#6	10'-7"	
v ₁ (E)	171	#8	6'-4"	
v ₂ (E)	20	#5	13'-2"	
v ₃ (E)	20	#5	12'-9"	
v ₄ (E)	14	#5	9'-5"	
v ₅ (E)	2	#5	8'-3"	
v ₆ (E)	2	#5	7'-11"	
w ₁ (E)	8	#5	6'-2"	
x(E)	4	#5	10'-9"	
Granular Backfill for Structures		Cu. Yd.	167.5	
Structure Excavation		Cu. Yd.	167.5	
Concrete Structures		Cu. Yd.	49.2	
Reinforcement Bars, Epoxy Coated		Pound	9870	
Furnishing Steel Piles HP 14x89		Foot	560	
Driving Piles		Foot	560	
Geocomposite Wall Drain		Sq. Yd.	93.5	
Protective Coat		Sq. Yd.	16.6	
Pipe Underdrains for Structures 4"		Foot	117	

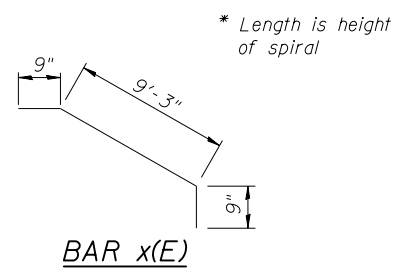
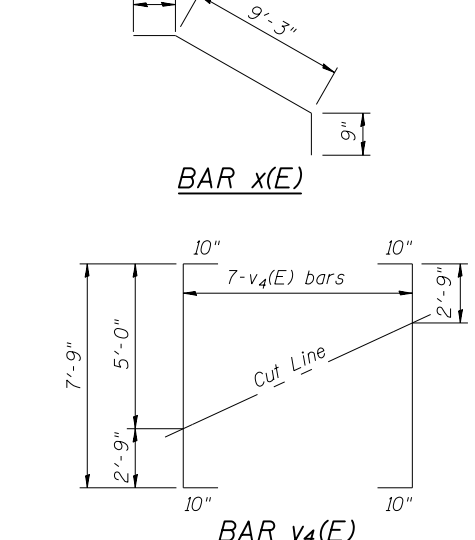
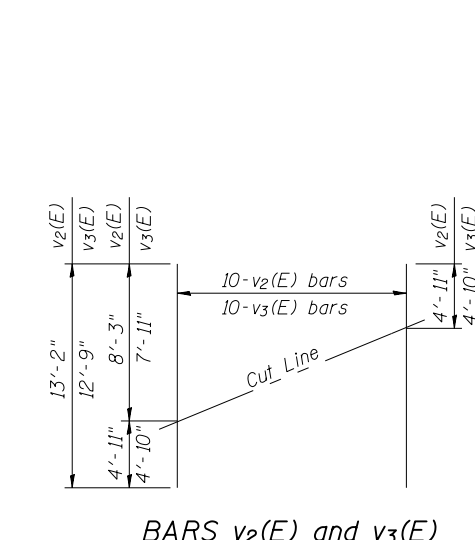
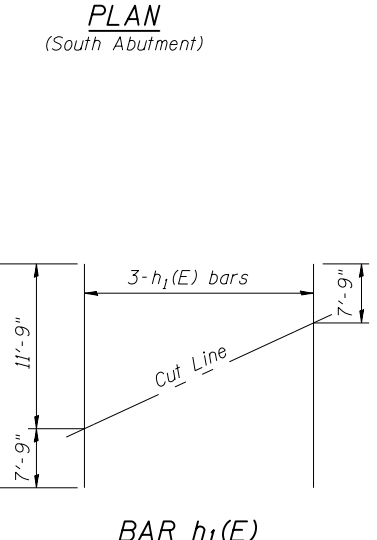
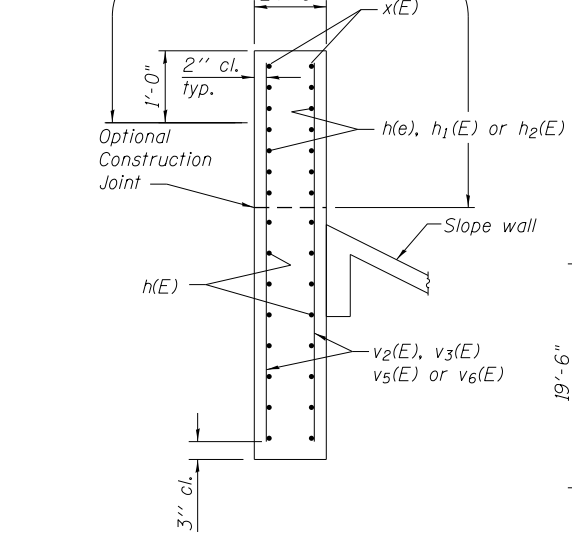
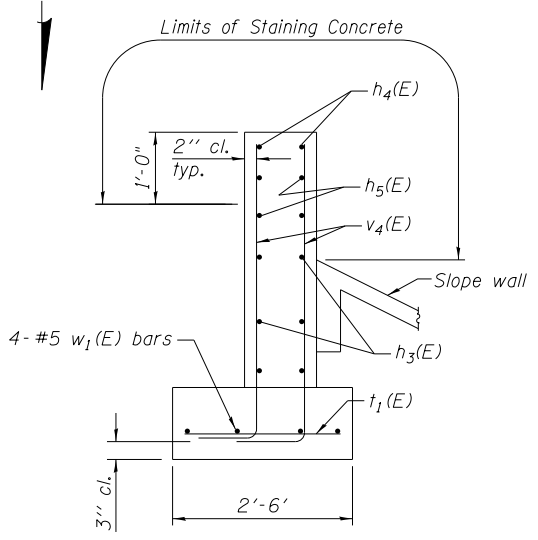
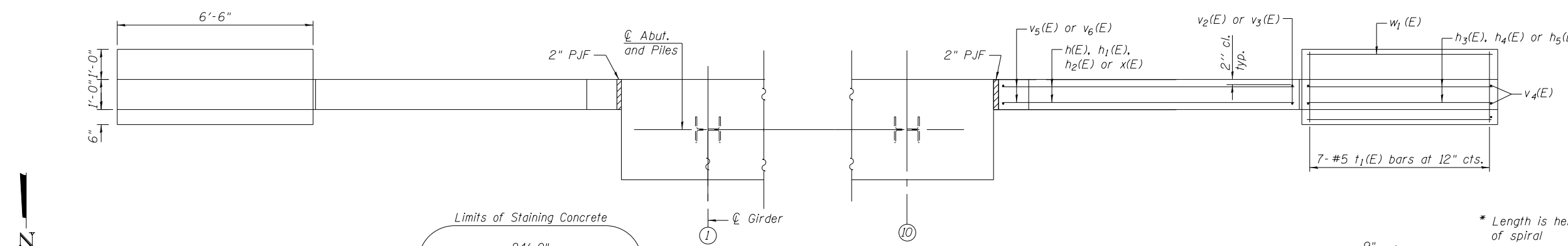
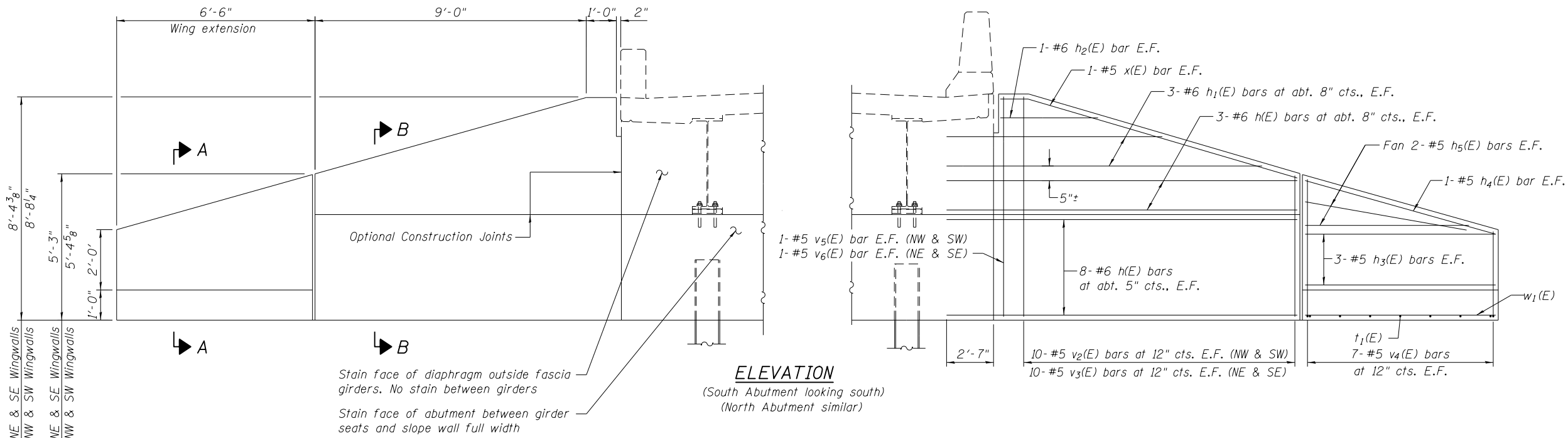

SECTION A-A

SECTION B-B

BAR h₁(E)
Order h₁(E) bars full length. Cut as shown and use remainder of bars in opposite face.

BARS v₂(E) and v₃(E)
Order v₂(E) and v₃(E) bars full length. Cut as shown and use remainder of bars in opposite face.

BAR v₄(E)
Order v₄(E) bars full length. Cut as shown and use remainder of bars in opposite face.

FIELD CUTTING DIAGRAMS

FILE NAME = 1000099-978221-022-AbutDetails.dgn
CH2MHILL

USER NAME = mfox	DESIGNED - DF	REVISED -
PLOT SCALE = 0.1667' / in.	CHECKED - MN	REVISED -
PLOT DATE = 3/6/2014	DRAWN - AK	REVISED -
	CHECKED - MN	REVISED -

**STATE OF ILLINOIS
DEPARTMENT OF TRANSPORTATION**

**ABUTMENT DETAILS
STRUCTURE NO. 100-0099**

SHEET NO. 22 OF 27 SHEETS

F.A.P. RTE.	SECTION	COUNTY	TOTAL SHEETS	SHEET NO.
331	(1-3)R-2, N-4, TS-4, HBK-1	WILLIAMSON	733	379
DRAWING NO. BR-22		CONTRACT NO. 78221		

ILLINOIS FED. AID PROJECT

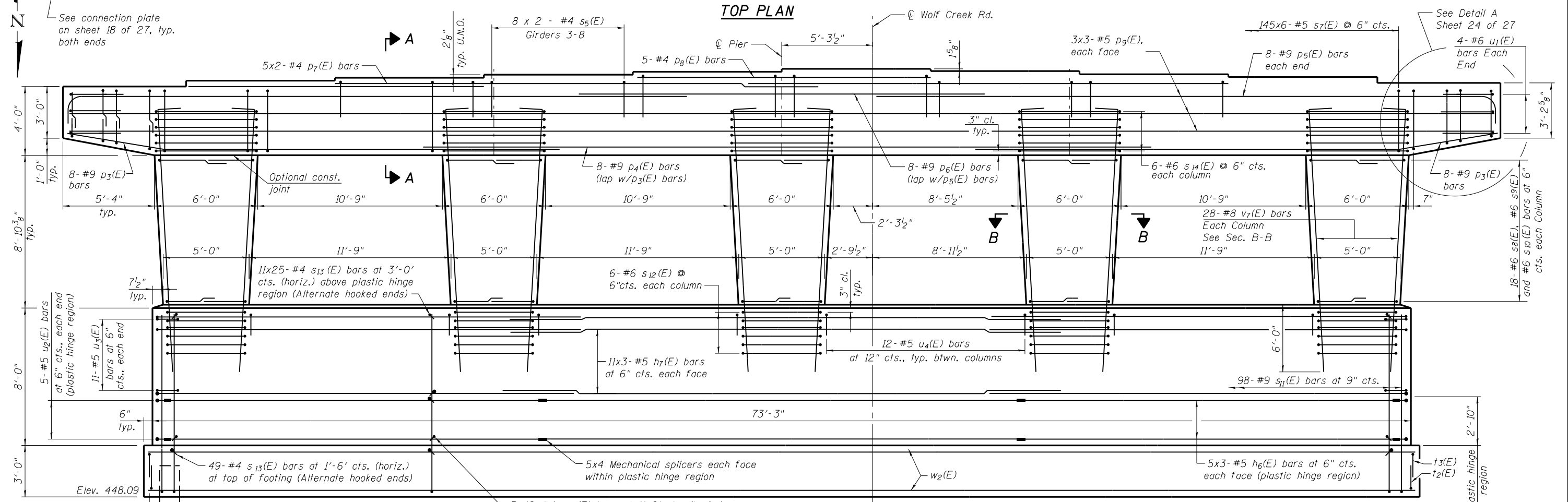
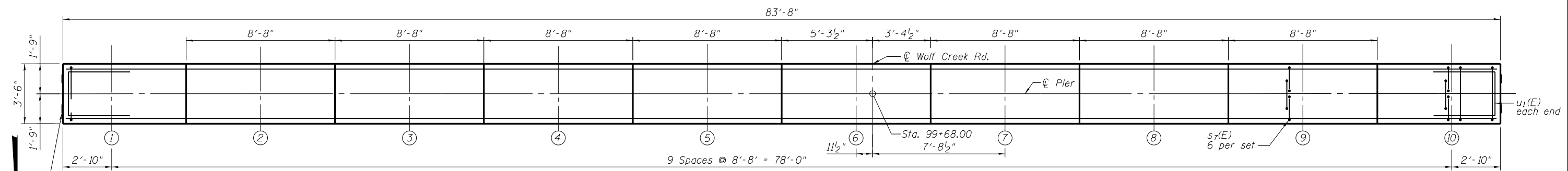

PILE DATA

Type: HP 14x89
 Nominal Required Bearing: 705 kips
 Factored Resistance Available: 388 kips
 Est. Length: 34'
 No. Production Piles: 20

75 - #8 t3(E) @ 12" cts. top
 100 - #9 t2(E) @ 9" cts. bottom

9 Spaces at 7'-11" = 71'-3"

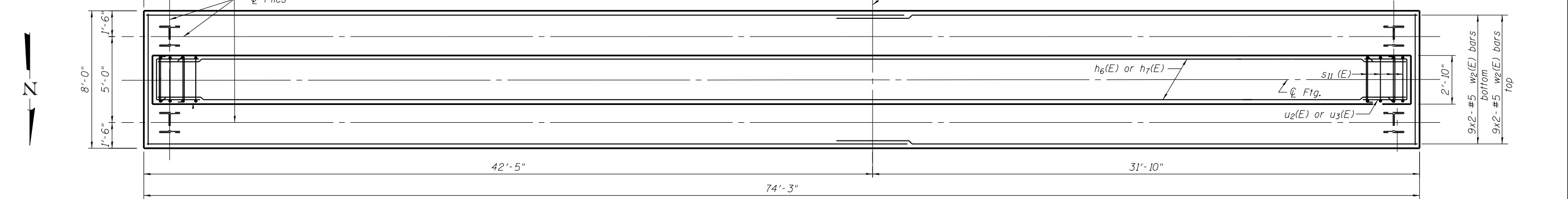

MINIMUM BAR LAP
 (Pier)
 #4 bar = 2'-0"
 #5 bar = 3'-8" (horiz.)
 #9 bar = 7'-5"

Notes:
 Space reinforcement in cap to miss anchor bolts. Pour steps monolithically with cap.
 For details of piles, see sheet 25 of 27.
 For Sections A-A and B-B, see sheet 24 of 27.
 Bars indicated thus 20x3-#5 etc., indicates 20 lines of bars with 3 lengths per line.

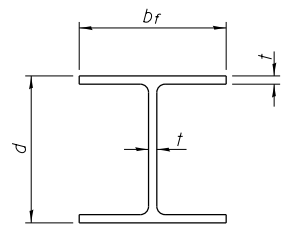

STEEL PILE TABLE

Designation	Depth d	Flange width br	Web and Flange thickness t	Encasement diameter A
HP 14x117	14 1/4"	14 7/8"	1 3/16"	30"
x102	14"	14 3/4"	1/16"	30"
x89	13 7/8"	14 3/4"	5/8"	30"
x73	13 5/8"	14 5/8"	1/2"	30"
HP 12x84	12 1/4"	12 1/4"	1/16"	24"
x74	12 1/8"	12 1/4"	5/8"	24"
x63	12"	12 1/8"	1/2"	24"
x53	11 3/4"	12"	7/16"	24"
HP 10x57	10"	10 1/4"	9/16"	24"
x42	9 3/4"	10 1/8"	7/16"	24"
HP 8x36	8"	8 1/8"	7/16"	18"

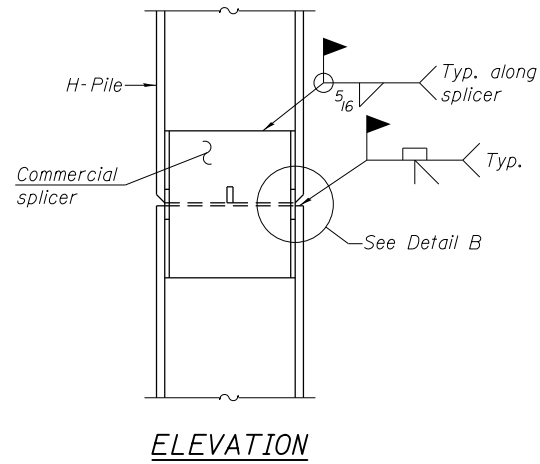

ELEVATION

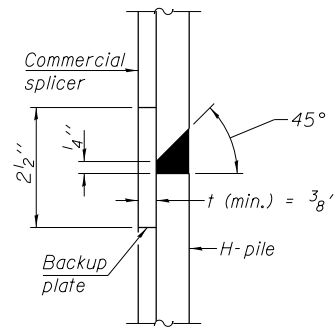

DETAIL "B"

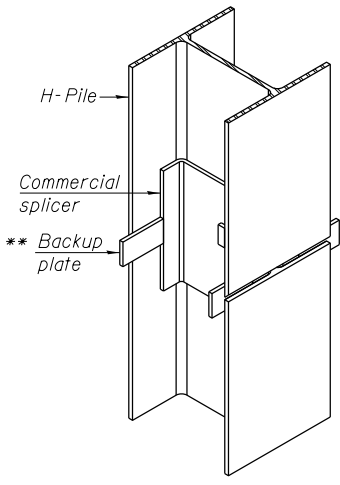

ISOMETRIC VIEW

WELDED COMMERCIAL SPLICE

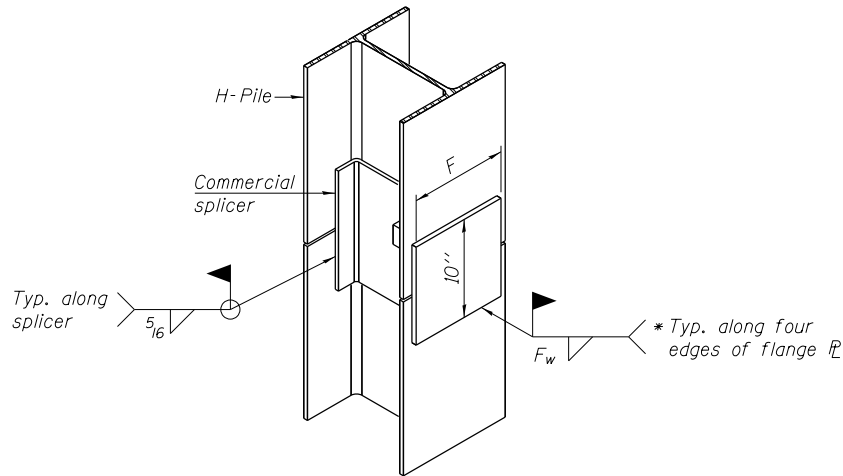

ISOMETRIC VIEW

WELDED COMMERCIAL SPLICE ALTERNATE

- * Interrupt welds 1/4" from end of web and/or each flange.
- ** Remove portions of backup plates that extend outside the flanges.
- *** Weld size per pile shoe manufacturer (5/16" min.).

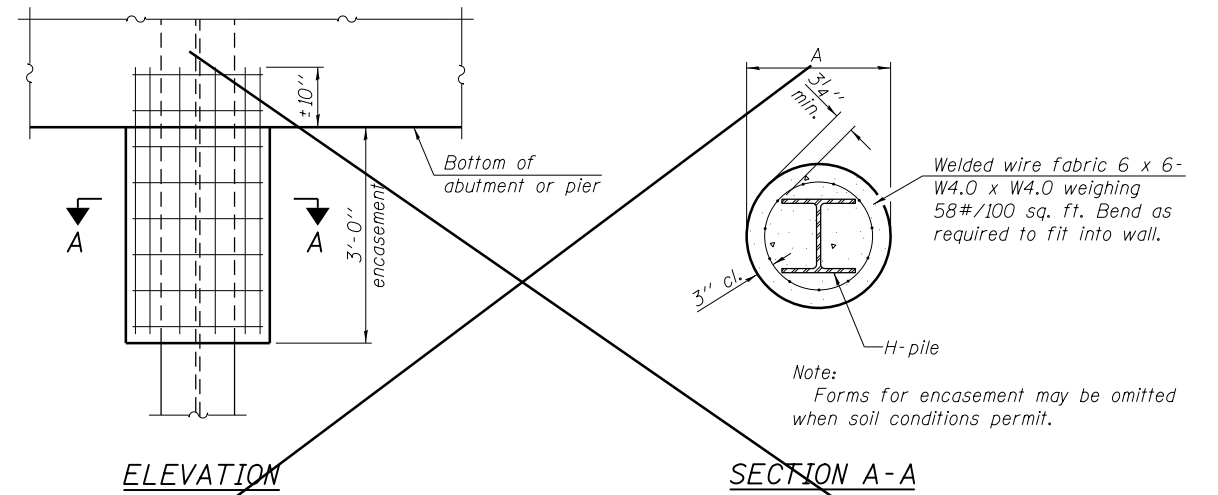

ELEVATION

SECTION A-A

PILE ENCASEMENT

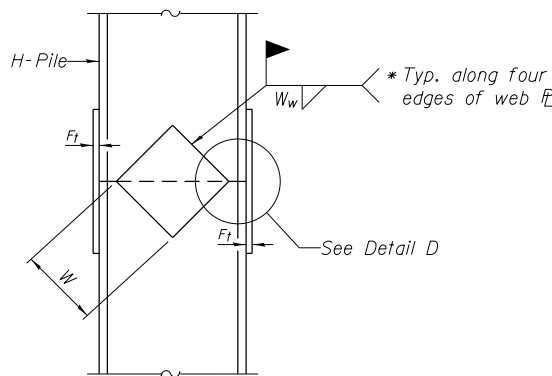

ELEVATION

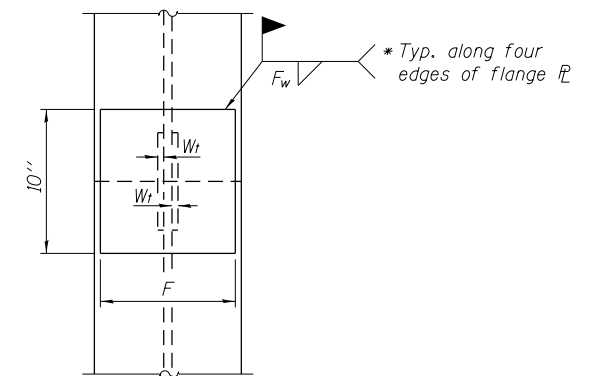

END VIEW

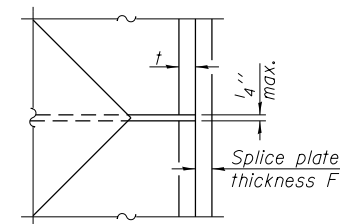

DETAIL D

WELDED PLATE FIELD SPLICE

Designation	F	Ft	Fw	W	Wt	Ww
HP 14x117	12 1/2"	1"	7/8"	7 3/4"	5/8"	1/2"
x102	12 1/2"	7/8"	3/4"	7 3/4"	5/8"	1/2"
x89	12 1/2"	3/4"	1/16"	7 3/4"	5/8"	1/2"
x73	12 1/2"	5/8"	9/16"	7 3/4"	5/8"	1/2"
HP 12x84	10"	7/8"	1/16"	6 1/2"	5/8"	1/2"
x74	10"	7/8"	1/16"	6 1/2"	5/8"	1/2"
x63	10"	5/8"	1/2"	6 1/2"	1/2"	3/8"
x53	10"	5/8"	1/2"	6 1/2"	1/2"	3/8"
HP 10x57	8"	3/4"	9/16"	5 1/4"	1/2"	3/8"
x42	8"	5/8"	9/16"	5 1/4"	1/2"	3/8"
HP 8x36	7"	5/8"	7/16"	4 1/4"	1/2"	3/8"

Note:
The steel H-piles shall be according to AASHTO M270 Grade 50.

F-HP 7-1-10

FILE NAME = 1000099-978221-025-Pile_details.dgn
CH2MHILL

USER NAME = mfox
DESIGNED - DF
CHECKED - JE
DRAWN - AK
PLOT SCALE = 0:2.0000 '1' / in.
PLOT DATE = 3/6/2014

DESIGNED - DF
CHECKED - JE
DRAWN - AK
CHECKED - JE

REVISED -
REVISED -
REVISED -
REVISED -

**STATE OF ILLINOIS
DEPARTMENT OF TRANSPORTATION**

**HP PILE DETAILS
STRUCTURE NO. 100-0099**

SHEET NO. 25 OF 27 SHEETS

F.A.P. RTE.	SECTION	COUNTY	TOTAL SHEETS	SHEET NO.
331	(1-3)R-2..N-4..TS-4..HBK-1	WILLIAMSON	733	382
DRAWING NO. BR-25			CONTRACT NO. 78221	

ILLINOIS FED. AID PROJECT

ILLINOIS DEPARTMENT OF TRANSPORTATION
 District Nine Materials
 Bridge Foundation Boring Log
 Sheet 1 of 1
 Date: 11/15/2010
 Bored By: R Moberly
 Checked By: R Graeff
 Location: Intersection of IL 13 and Wolf Creek
 County: Williamson

Boring No. 1-S Station 520+82 Offset: 60' E of CL WBL Ground Surface 452.1 FT	DEPTH H	BLOW S	QU tsf	W% W%	Surf Wat Elev:		DEPT H	BLOW S	QU tsf	W% W%
					Ground Water Elevation when Drilling	At Completion				
Asphalt and Crushed Aggregate					427.3			4	2.3B	18
452.6					428.1			6		
Very stiff, moist, gray and brown, Silty Clay - Lam A-6		3	3.1B	13				7		
450.6		5			425.6			17	1.5B	23
		6						24		
Very stiff, moist, brown, Clay A7-6	5.0	1	2.3B	23			30.0	24		
446.1		2						25		
		2						25		
Stiff, moist, brown mottled grey, Clay to Silty Clay A7-6		1	1.6B	23	422.6			6		
443.1		3						100B		
		6								
	10.0	1					35.0	100A		
		3	1.9B	21						
		4								
Stiff, moist, grey mottled brown, Clay A7-6		2	1.0B	20						
440.6		3								
		3								
Stiff, moist, grey mottled brown Silty Clay A-6	5.0	2	1.7B	21			40.0	100C		
438.1		5								
		4								
Very stiff, moist, grey mottled brown, Clay A7-6		2	2.9B	20						
435.6		3								
		5								
Stiff, moist to very moist, brown mottled grey, Clay A7-6	20.0	2	1.5B	24	410.1		45.0	100D		
433.1		3								
		3								
Very stiff, moist, brown, Clay A7-6		4	2.9B	17						
		7								
		9								
	25.0	3					50.0			

Note: Borehole Depth: 2" OC Sampler, 140# Hammer, 30" Fall (Type Fall). B-Bulge B-Shear E-Estimated P-Penetrometer

ILLINOIS DEPARTMENT OF TRANSPORTATION
 District Nine Materials
 Bridge Foundation Boring Log
 Sheet 1 of 1
 Date: 11/17/2010
 Bored By: R Moberly
 Checked By: K Graeff
 Location: Intersection of IL 13 and Wolf Creek
 County: Williamson

Boring No. 2-E Station 520+86 Offset: 52' E of CL WBL Ground Surface 453.0 FT	DEPTH H	BLOW S	QU tsf	W% W%	Surf Wat Elev:		DEPT H	BLOW S	QU tsf	W% W%
					Ground Water Elevation when Drilling	At Completion				
Asphalt, Concrete & crushed aggregate					422.5			8	3.1B	17
457.0					423.5			10		
Hard, damp to moist brown and grey, Silty Clay to Silty Clay Lam A-6		2	5.0S	18				3		
448.5		8			423.5			8	2.5B	20
		6						8		
Stiff, moist, brown and grey, Silty Clay A-6	5.0		1.6B	22			30.0	9		
446.0		3						14		
		4						20		
Medium, moist to very moist, grey, Silty Clay A-6		1	0.9B	23	420.5			18		
443.5		2			420.0			100B		
		2								
Very stiff, moist, grey mottled brown, Clay to Silty Clay A7-6	10.0	1	2.7B	26			35.0			
441.0		3								
		5								
Stiff, moist, grey mottled brown, Clay to Silty Clay A7-6		1	1.2B	25						
		3								
		4								
	15.0	1	1.2B	22			40.0			
		3								
		3								
Very stiff, moist, grey mottled brown, Clay A7-6		1	2.8B	21						
		3								
		3								
	20.0	2					45.0			
		4	2.9B	20						
		5								
		2								
		4	2.3B	22						
		4								
	25.0	3					50.0			

Note: Borehole Depth: 2" OC Sampler, 140# Hammer, 30" Fall (Type Fall). B-Bulge B-Shear E-Estimated P-Penetrometer

ILLINOIS DEPARTMENT OF TRANSPORTATION
District Nine Materials

Bridge Foundation
Boring Log

Wolf Creek Road Over RFD 331 (IL 13) Sheet 1 of 1
 Route: RFD 331 (IL 13) Structure Number: Date: 11/15/2010
 Section: (1-3JR-2...) Bored By: R MOBILEY
 County: WILLIAMSON Location: Intersection of IL 13 and Wolf Creek Checked By: R GRIFF

Boring No 3-S Station 521+3.1 Offset 125' R. CL MBL Ground Surface 454.37ft	D E P T ft	B L O W S	Q _u tsf	W%	Surf Wet Elev:	D E P T ft	B L O W S	Q _u tsf	W%
					Ground Water Elevation when Drilling 424.8 At Completion At: Hrs:				
Asphalt and Crushed Aggregate 452.8					Very stiff, moist, brown mottled grey, Clay A7-8		7 9	3.5B 16	
Stiff, moist, brown mottled grey, Silty Clay to Clay A7-6 449.8		3 3 4	1.7B 24				3 7 12	2.7B 16	
Very stiff, moist, grey mottled brown, Silty Clay A-6 447.3	5.0	2 4 4	2.3B 18		Very stiff, moist to damp, grey mottled brown Clay A7-6 to Weathered Clay Shale 422.3	30.0	4 14 25	2.5S 17	
Stiff, damp, brown, Silty Clay Loam A-4 with Crystals 444.8		4 6 7	1.4S 13		Hard dry, grey, Clay Shale		10.0/5'		
Stiff, moist to very moist, grey, Silt Loam to Silty Clay Loam A-4 442.0	10.0	3 2 3	1.1B 23		XXXXXXXXXXXXXXXXXXXXXXXXXXXX Free water observed at 20.5 feet	35.0	10.0/3'		
Very stiff, moist, grey mottled brown, Silty Clay A7-6 438.8		1 3 3	2.3B 23		Elevation referenced to BM 12 @ culvert; Elevation = 445.7 feet Bore hole advanced with hollow stem auger (8" O.D., 3.25" I.D.)				
Stiff, moist, grey mottled brown, Silty Clay A7-6 437.3	15.0	1 2 2	1.4B 20		To convert "N" values to "NG"	40.0	10.0/3'		
Stiff, moist, brown mottled grey, Clay to Silty Clay A7-6 434.8		2 3 4	1.8B 23		XXXXXXXXXXXXXXXXXXXXXXXXXXXX				
Stiff moist, brown mottled grey, Clay A7-6 432.3	20.0	2 4 5	1.6B 21		Hard, dry, grey, Clay Shale Bottom of hole = 44.7 feet	409.3	45.0	10.0/2'	
Very stiff, moist, brown mottled grey, Clay A7-6 25.0		2 4	2.7B 20						
	25.0	3				50.0			

N-Std Penetr Test: 2" OD Sampler, 140# Hammer, 30" Fall (Type Fall, B-Bulge S-Shear E-Estimated P-Penetrometer)

FILE NAME =	USER NAME = \$USER\$	DESIGNED -	REVISED -
et:\pwork\pwork\avenderba\0363618\100099-978221-027-Soil Boring Logs.dgn		CHECKED -	REVISED -
PLOT SCALE = 0:2.0000 1' / in.		DRAWN -	REVISED -
PLOT DATE = 1/31/2014		CHECKED -	REVISED -



STATE OF ILLINOIS
DEPARTMENT OF TRANSPORTATION

SOIL BORING LOGS
STRUCTURE NO. 100-0099

SHEET NO. 27 OF 27 SHEETS

F.A.P. RTE.	SECTION	COUNTY	TOTAL SHEETS	SHEET NO.
331	(1-3JR-2...N-4...TS-4...HBK-1	WILLIAMSON	733	384
DRAWING NO.	BR-27	CONTRACT NO.	78221	
ILLINOIS FED. AID PROJECT				

THIS SHEET LEFT INTENTIONALLY BLANK

FILE NAME =	USER NAME = lavenderba	DESIGNED - KN	REVISED -	STATE OF ILLINOIS DEPARTMENT OF TRANSPORTATION	IL 13 WESTBOUND	F.A.P. RTE.	SECTION	COUNTY	TOTAL SHEETS	SHEET NO.
c:\pwork\pwork\lavenderba\0363618\0978221-sht-details-cd-01.dgn	78221-sht-details-cd-01.dgn	DRAWN - AS	REVISED -			331	(1-3)R-2, N-4, TS-4, HBK-1	WILLIAMSON	733	385
	PLOT SCALE = 100.0000' / 1in.	CHECKED -	REVISED -			DRAWING NO. CD-01	CONTRACT NO. 78221		ILLINOIS FED. AID PROJECT	
	PLOT DATE = 2/21/2014	DATE -	REVISED -			SCALE:	SHEET NO. 1 OF 2 SHEETS	STA. TO STA.		

THIS SHEET LEFT INTENTIONALLY BLANK

FILE NAME =	USER NAME = lavenderba	DESIGNED - KN	REVISED -	STATE OF ILLINOIS DEPARTMENT OF TRANSPORTATION	IL 13 EASTBOUND			F.A.P. RTE.	SECTION	COUNTY	TOTAL SHEETS	SHEET NO.
c:\pwork\pwork\lavenderba\d0363618\0978221-sht-details-cd-02.dgn	DRAWN - AS	CHECKED -	REVISED -					331	(1-3)R-2, N-4, TS-4, HBK-1	WILLIAMSON	733	386
	PLOT SCALE = 100.0000' / in.	DATE -	REVISED -		DRAWING NO.	CD-02	CONTRACT NO.	78221	ILLINOIS FED. AID PROJECT			
	PLOT DATE = 2/21/2014	DATE -	REVISED -		SCALE:	SHEET NO. 2 OF 2 SHEETS	STA.	TO STA.				

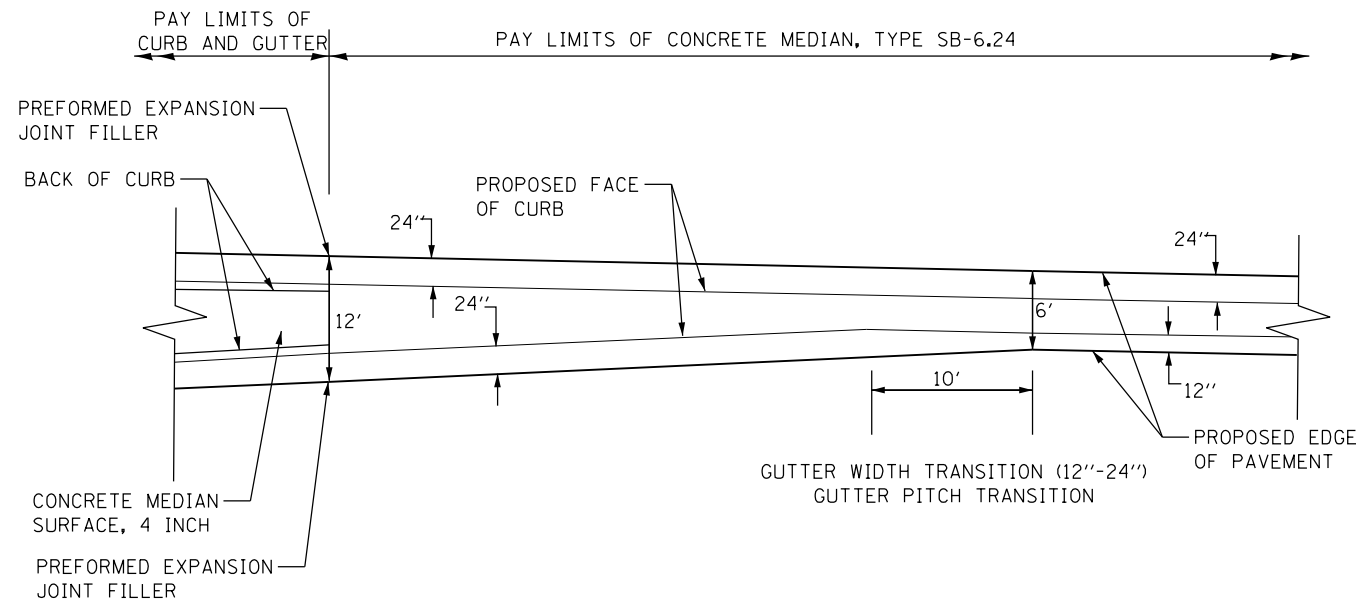

**CONCRETE MEDIAN, TYPE SB-6.24
AT TURN BAYS**

N.T.S.

NOTE:

1. CONCRETE MEDIAN, TYPE SB-6.24 (SPECIAL) SHALL BE CONSTRUCTED IN ACCORDANCE WITH APPLICABLE PORTIONS OF STANDARD 606301.

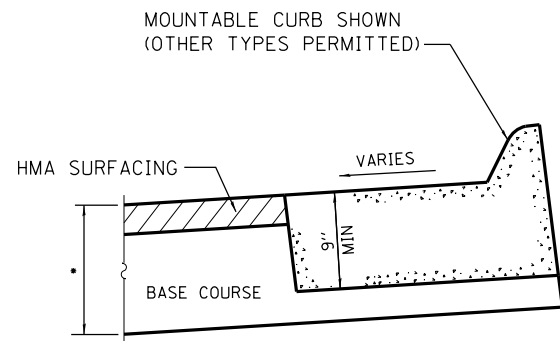

• THICKNESS AND COMPOSITION OF PAVEMENT AS SHOWN IN PLANS

**TOP SIDE CURB AND GUTTER - SUPERELEVATED CURBED SECTIONS
REJECT SLOPED CURB AND GUTTER**

N.T.S.

NOTES:

1. FOR LIMITS OF REJECT SLOPED CURB AND GUTTER, SEE TYPICAL SECTION DRAWINGS.
2. REJECT SLOPE CURB AND GUTTER PAID FOR AS CURB AND GUTTER PAY ITEM DESCRIBED IN PLANS. NO ADDITIONAL COMPENSATION FOR GUTTER SLOPE MODIFICATION.

PAY LIMITS OF COMBINATION CONCRETE CURB AND GUTTER, TYPE B-6.24

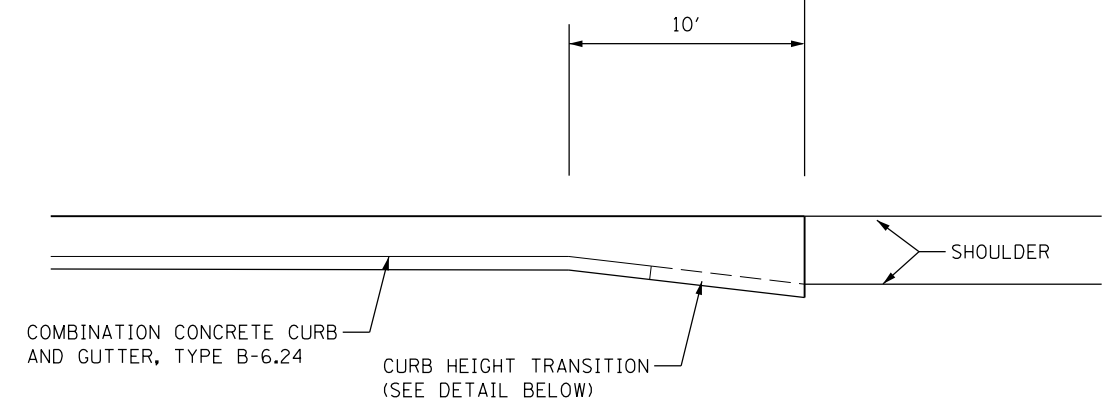

PLAN

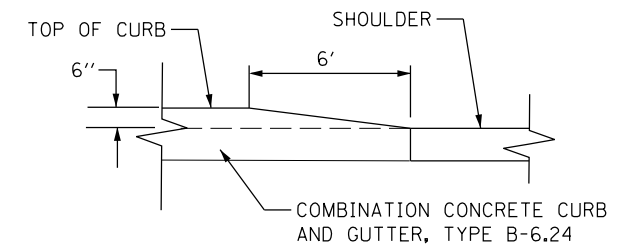

CURB HEIGHT TRANSITION DETAIL

DETAIL - B-6.24 CURB TRANSITION TO SHOULDER

N.T.S.

PAY LIMITS OF COMBINATION CONCRETE CURB AND GUTTER, TYPE B-6.24

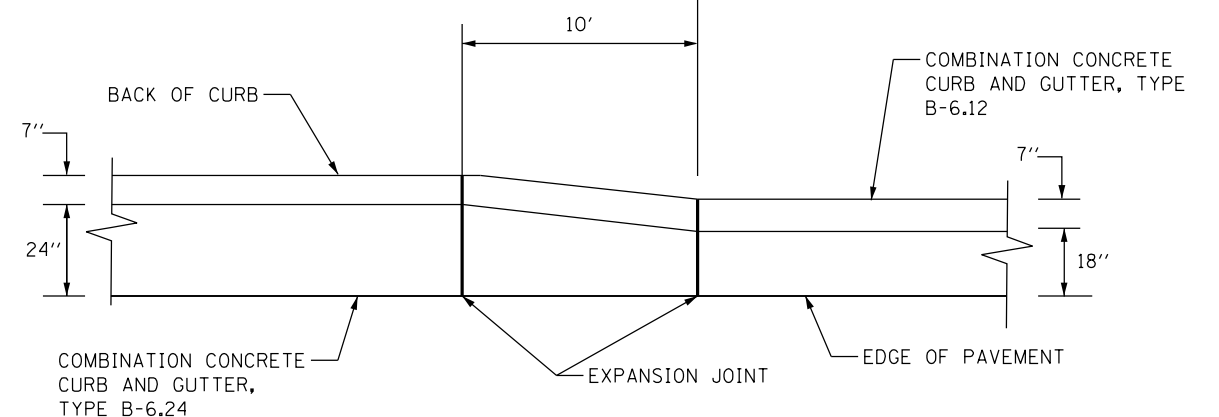

B-6.24 CURB TRANSITION TO B-6.12

N.T.S.

FILE NAME =	USER NAME = \$USER\$	DESIGNED - KN	REVISED -
ct:\pw\work\p\dot\lavenderba\d0363618\078221-sht-details-rd-01.dgn		DRAWN - AS	REVISED -
	PLOT SCALE = 2.0000' / in.	CHECKED -	REVISED -
	PLOT DATE = 1/31/2014	DATE -	REVISED -

**STATE OF ILLINOIS
DEPARTMENT OF TRANSPORTATION**

**ROADWAY DETAILS
CURB TRANSITIONS**

SCALE: SHEET NO. 1 OF 6 SHEETS STA. TO STA.

F.A.P. RTE.	SECTION	COUNTY	TOTAL SHEETS	SHEET NO.
331	(1-3)R-2, N-4, TS-4, HBK-1	WILLIAMSON	733	387
DRAWING NO. RD-01		CONTRACT NO. 78221		
ILLINOIS FED. AID PROJECT				

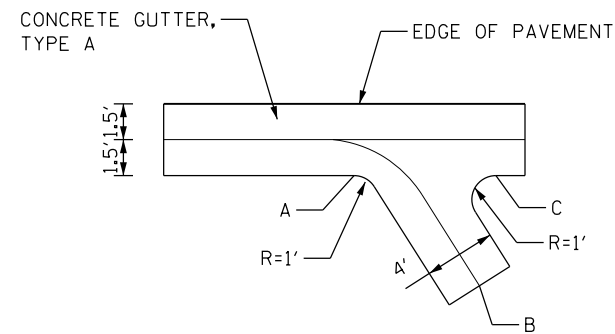

TYPE A GUTTER OUTLET

NOT TO SCALE

NOTES:

1. FOR CURB OUTLET REINFORCEMENT BAR INFORMATION, SEE STANDARD 606001 AND STANDARD 606006.
2. CURB OUTLET TO BE PAID FOR AS CLASS S1 CONCRETE (OUTLET) FOR ENTIRE LIMITS AS SHOWN IN DETAIL.

LOCATION	A	B	C
WOLF CREEK RD STA 116+67 RT	+64.32 11.2' RT	+70.70 17.5' RT	+70.17 11.1' RT
NORTH FRONTAGE RD STA 128+17 RT	+14.45 13.1' RT	+19.94 17.4' RT	+20.36 12.7' RT

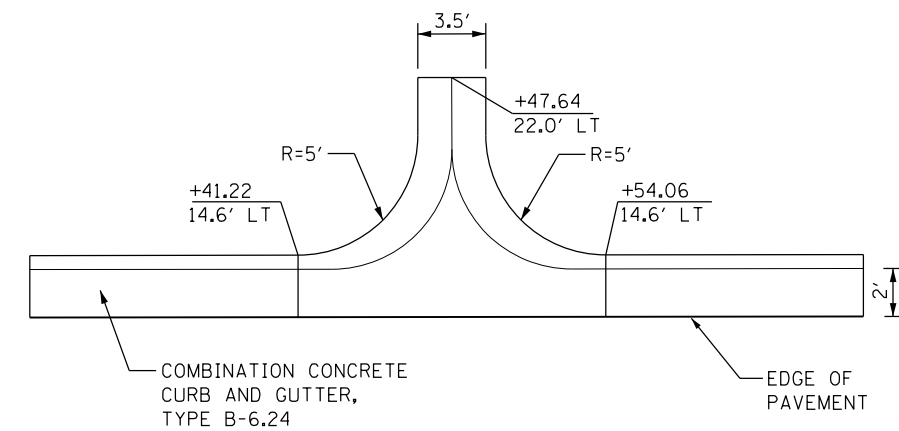

NORTH FRONTAGE RD CURB OUTLET

STA 106+47 LT
NOT TO SCALE

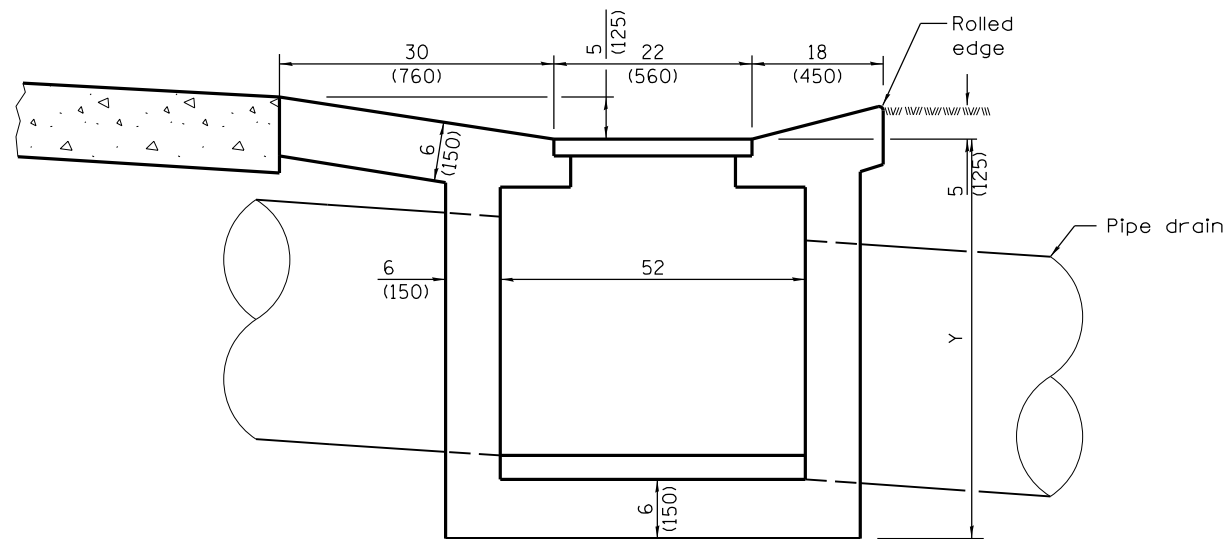

SECTION D-D

Y = 50

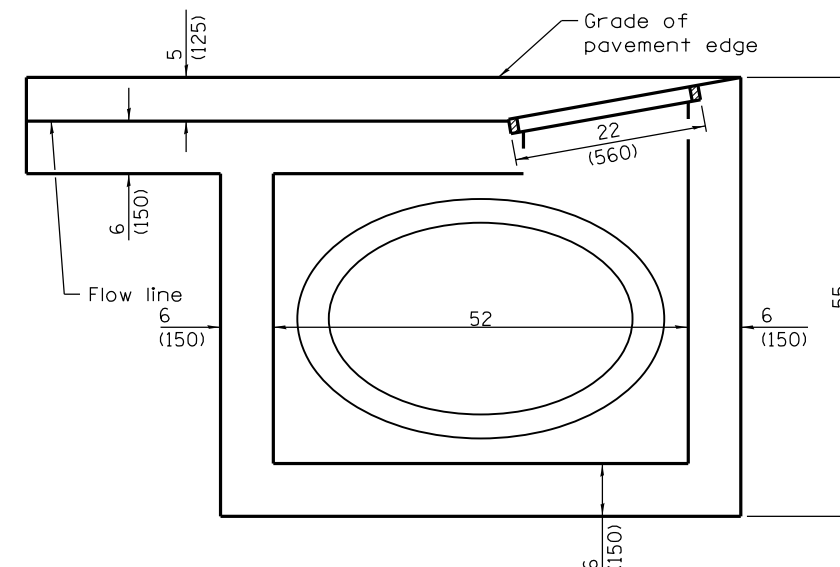

SECTION F-F

Notes:

1. See Highway Standard 606106-04 for more details

FILE NAME =	USER NAME = \$USER\$	DESIGNED - KN	REVISED -	STATE OF ILLINOIS DEPARTMENT OF TRANSPORTATION	ROADWAY DETAILS MISCELLANEOUS	F.A.P. RTE.	SECTION	COUNTY	TOTAL SHEETS	SHEET NO.
c:\pwork\pwork\lavenderba\d0363618\0978221-sht-details-rd-02.dgn		DRAWN - AS	REVISED -			331	(1-3)R-2, N-4, TS-4, HKB-1	WILLIAMSON	712	388
PLOT SCALE = 2,0036' / 1"		CHECKED -	REVISED -			DRAWING NO.	RD-02	CONTRACT NO.	78221	
PLOT DATE = 1/31/2014		DATE -	REVISED -			SCALE:	SHEET NO. 2 OF 6 SHEETS	STA.	TO STA.	ILLINOIS FED. AID PROJECT

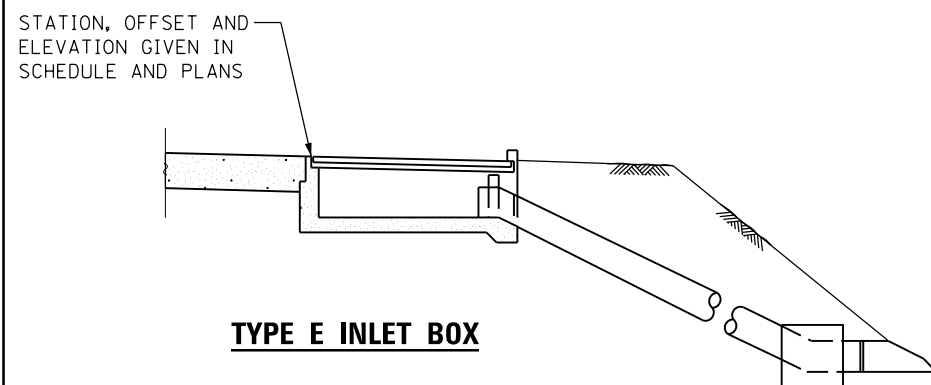
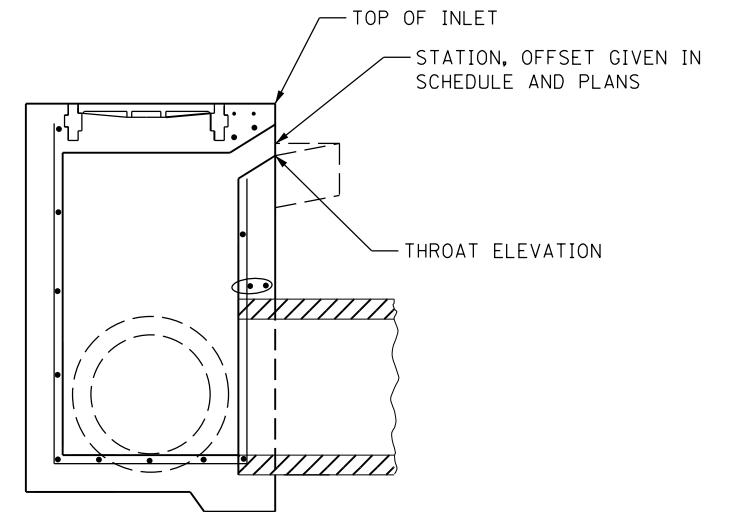
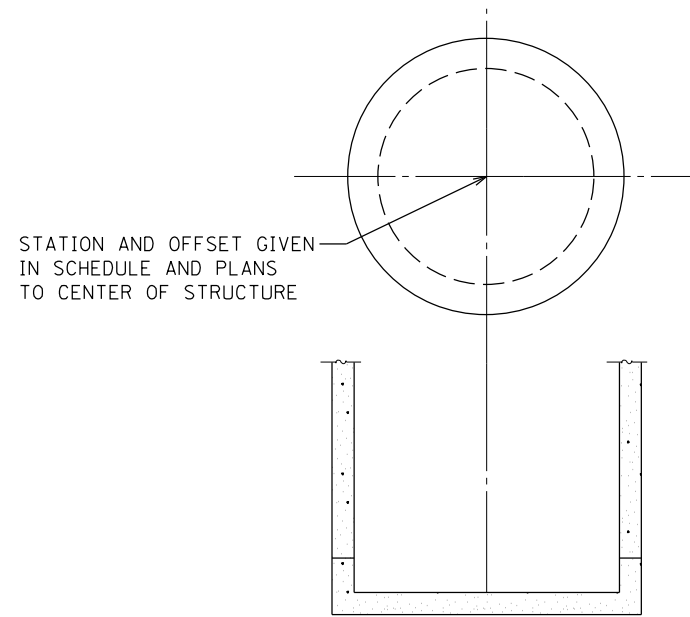
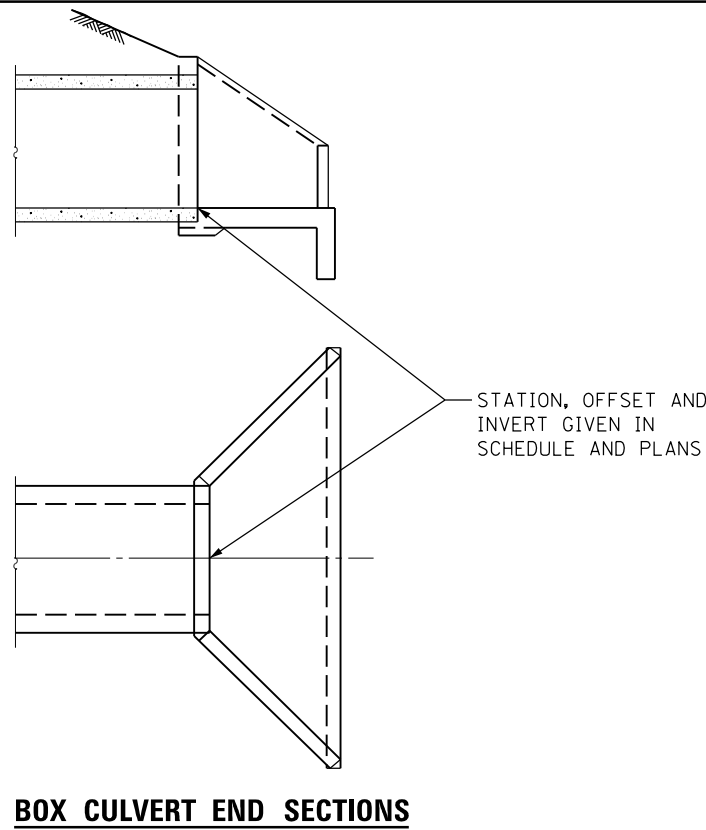
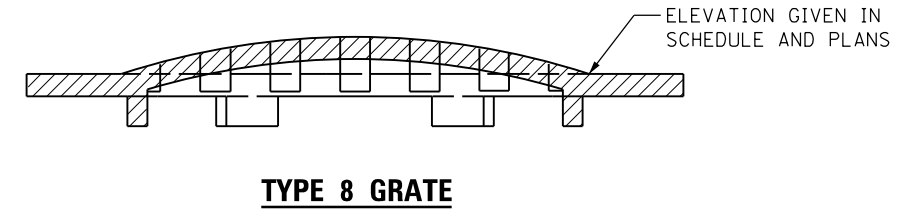
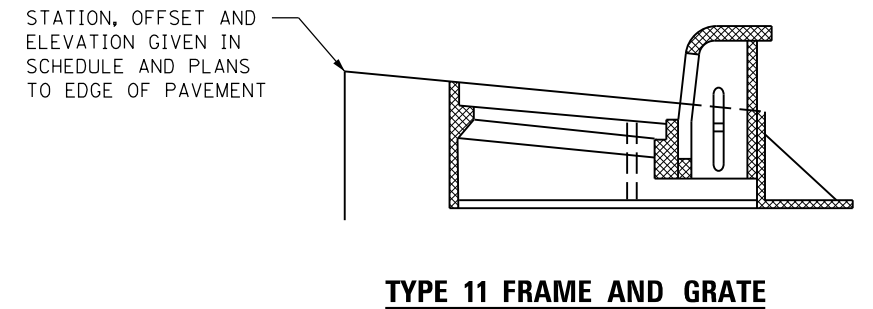
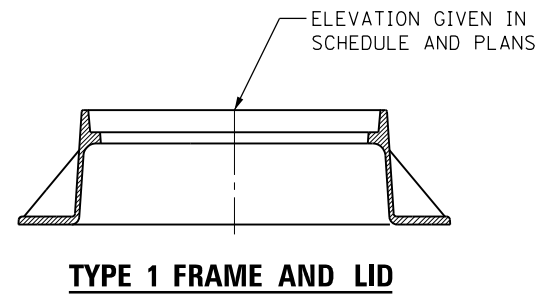
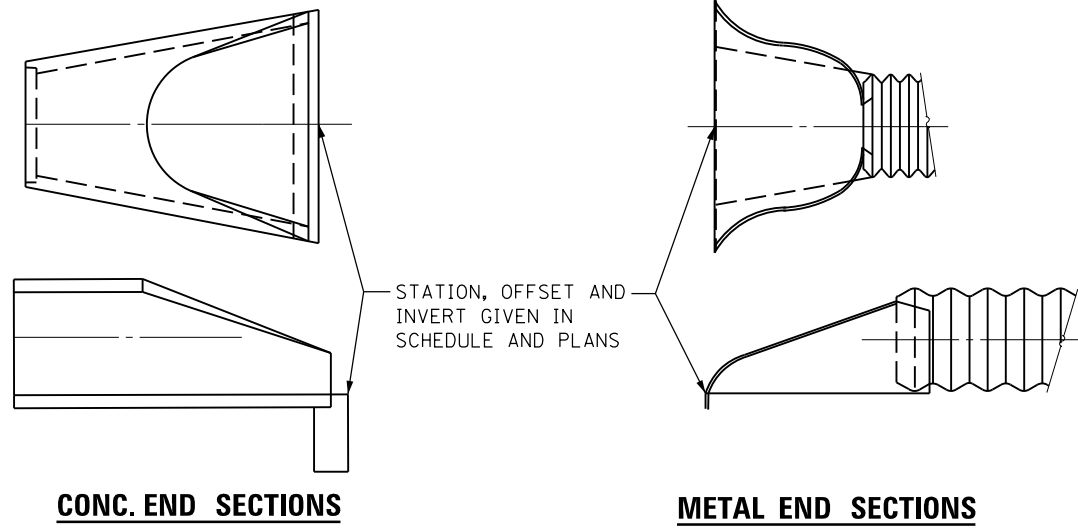

FILE NAME =	USER NAME = \$USER\$	DESIGNED - KN	REVISED -
et:\pwork\pwork\lavenderbo\d0363618\078221-sht-details-rd-03.dgn		DRAWN - AS	REVISED -
	PLOT SCALE = 2.0000' / 1"	CHECKED -	REVISED -
	PLOT DATE = 1/31/2014	DATE -	REVISED -

STATE OF ILLINOIS
DEPARTMENT OF TRANSPORTATION

ROADWAY DETAILS
DRAINAGE STRUCTURE REFERENCE POINTS

SCALE: SHEET NO. 3 OF 6 SHEETS STA. TO STA.

F.A.P. RTE.	SECTION	COUNTY	TOTAL SHEETS	SHEET NO.
331	(1-3)R-2, N-4, TS-4, HBK-1	WILLIAMSON	733	389
DRAWING NO.	RD-03	CONTRACT NO.	78221	
ILLINOIS FED. AID PROJECT				

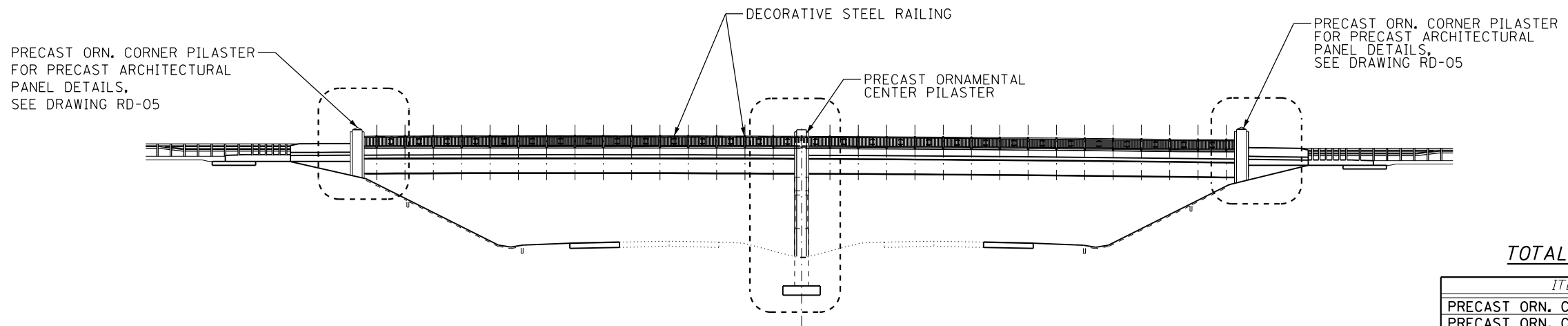

ELEVATION

TOTAL BILL OF MATERIAL

ITEM	UNIT	TOTAL
PRECAST ORN. CENTER PILASTER	EACH	2
PRECAST ORN. CORNER PILASTER	EACH	4

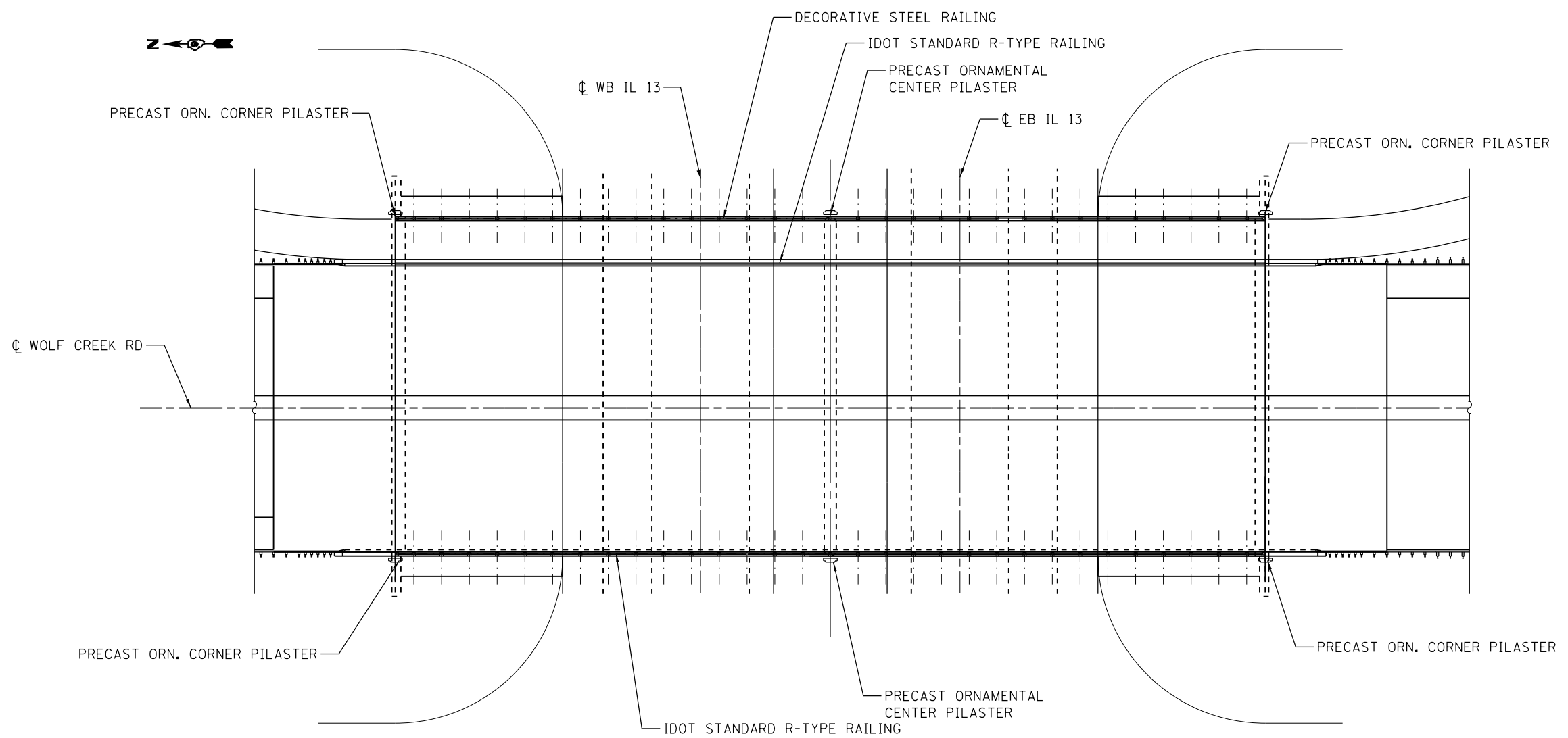

PLAN

NOTES:

- FOR ADDITIONAL BRIDGE DETAILS, SEE GENERAL BRIDGE PLANS.
- PRECAST ORN. PILASTERS ARE DETAILED ON DRAWING RD-05 AND BR-25.

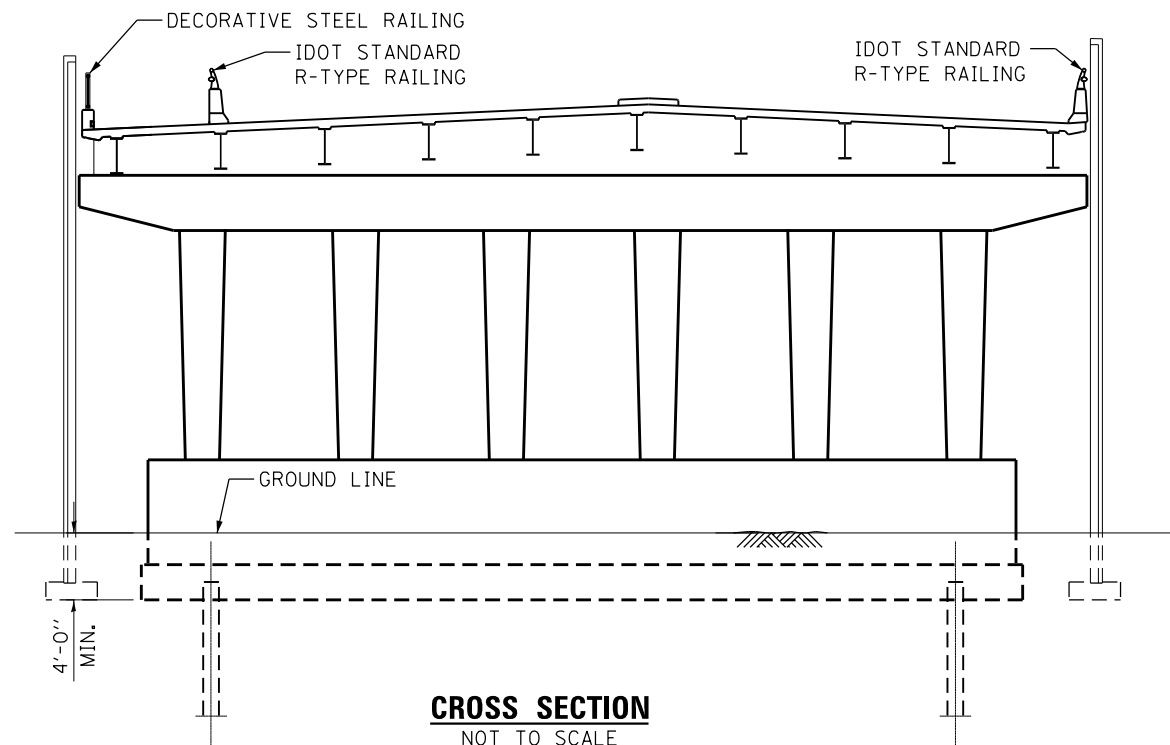

CROSS SECTION
NOT TO SCALE

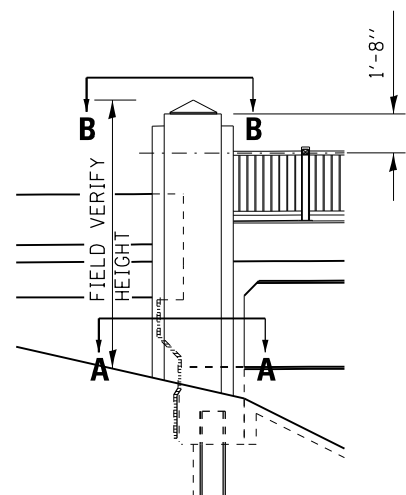

PRECAST PILASTER ELEVATION DETAIL
NOT TO SCALE

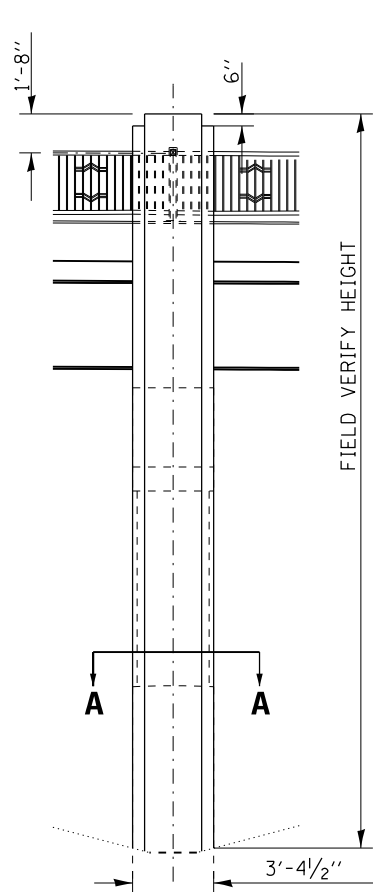

PRECAST PILASTER ELEVATION DETAIL
NOT TO SCALE

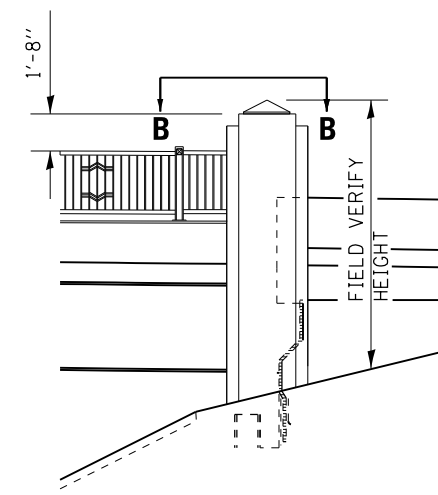

PRECAST PILASTER ELEVATION DETAIL
NOT TO SCALE

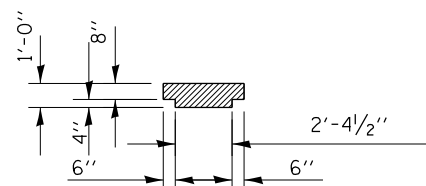

SECTION A-A
NOT TO SCALE

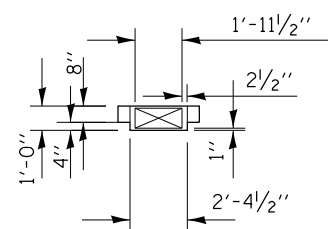

SECTION B-B
NOT TO SCALE

NOTES:

1. FOR ADDITIONAL BRIDGE DETAILS, SEE GENERAL BRIDGE PLANS.
2. FOR PLAN AND ELEVATION OF PRECAST PILASTERS, SEE DRAWING RD-05 AND BR-25.

FILE NAME =	USER NAME = colemm	DESIGNED - KN	REVISED -	STATE OF ILLINOIS DEPARTMENT OF TRANSPORTATION	SCALE:	SHEET NO. OF SHEETS	STA. TO STA.	F.A.P. RTE.	SECTION	COUNTY	TOTAL SHEETS	SHEET NO.
et:\pw\work\pwidot\colemm\d0363618\0978221-sht-details-rd-05.dgn	DRAWN - AS	REVISED -	331					(1-3)R-2, N-4, TS-4, HKB-1	WILLIAMSON			
PLOT SCALE = 32.0000' / in.	CHECKED -	REVISED -	DRAWING NO.					CONTRACT NO. 78221				
PLOT DATE = 2/27/2014	DATE -	REVISED -	ILLINOIS FED. AID PROJECT									

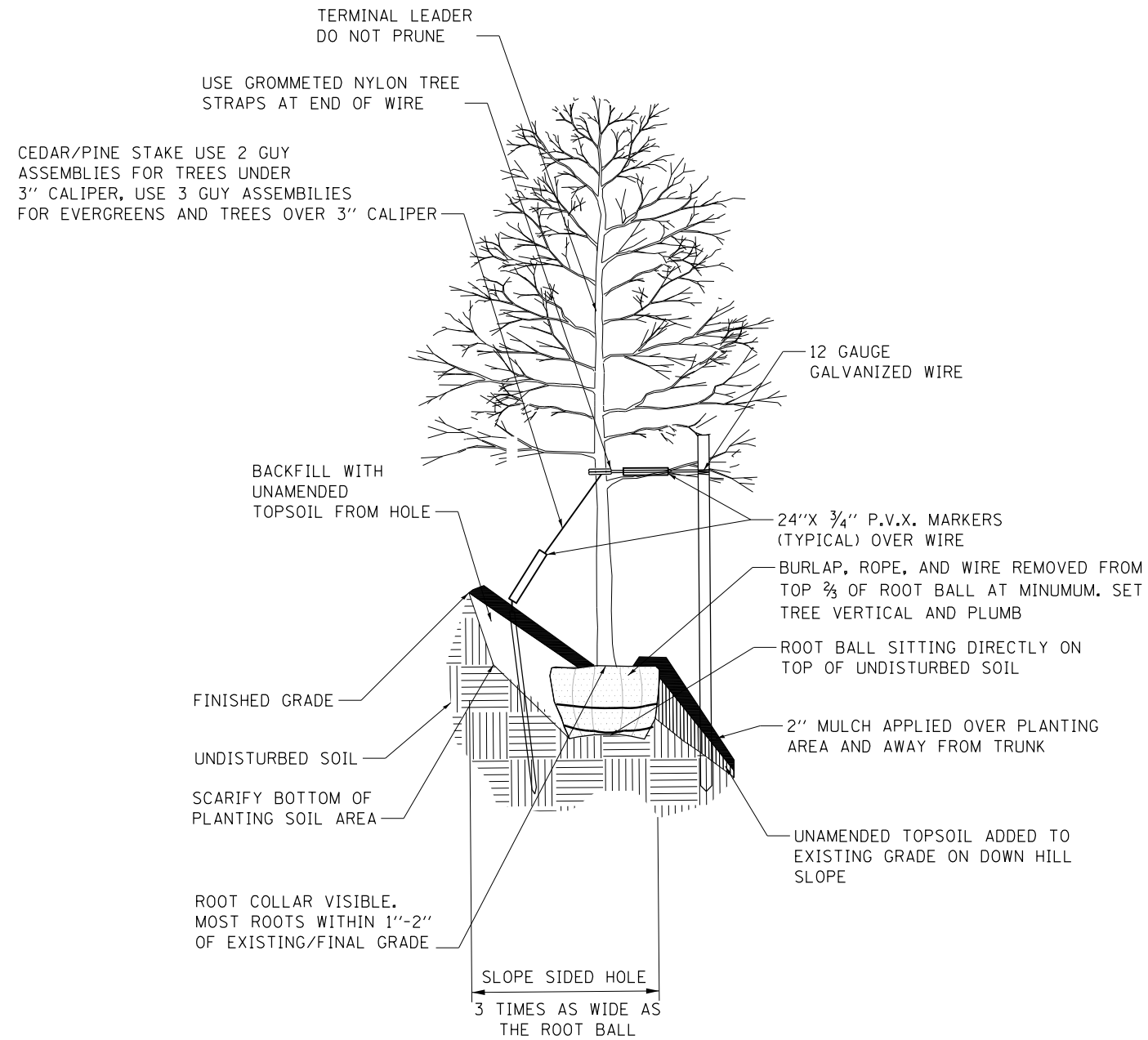

TREE PLANTING DETAIL ON SLOPE

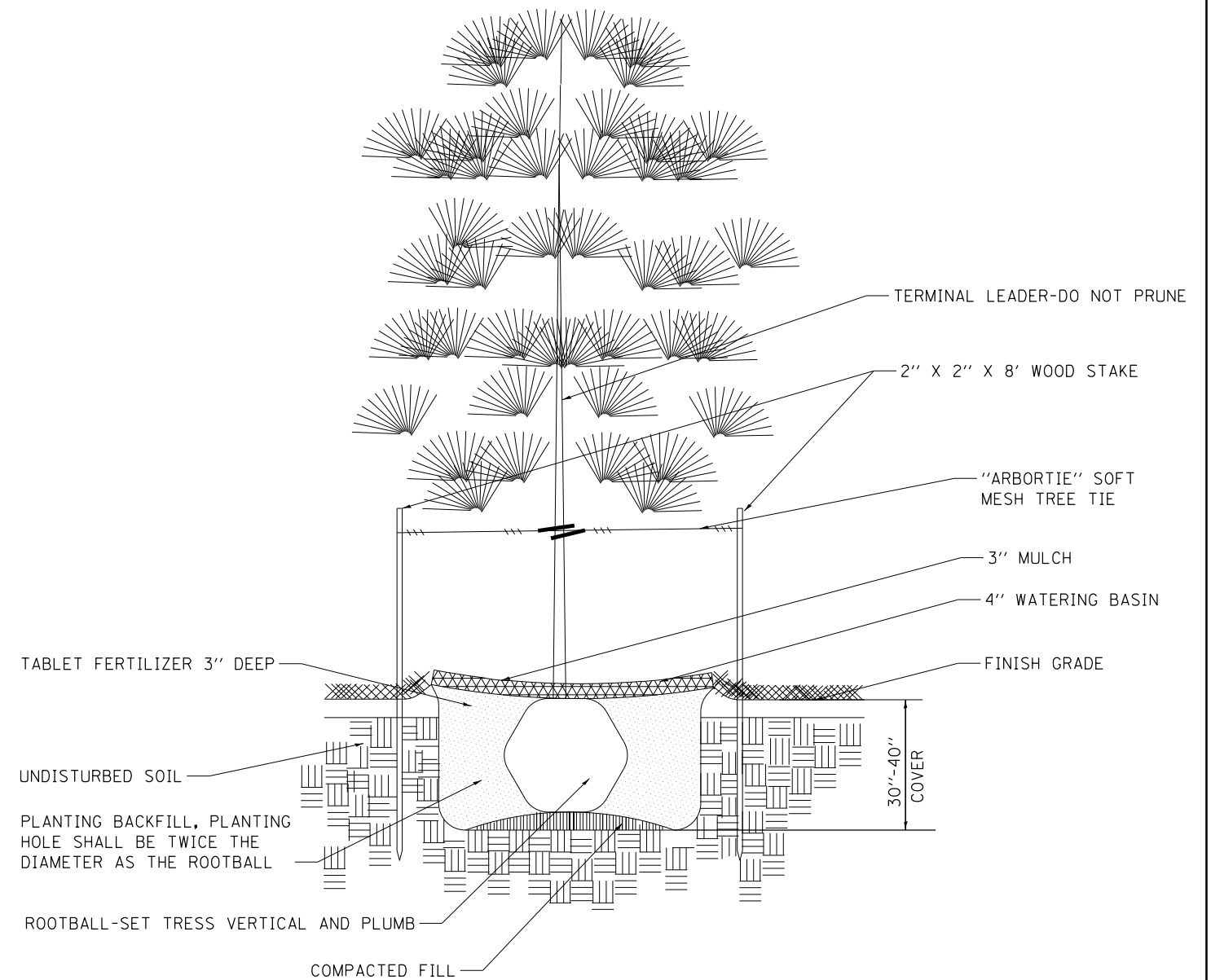

PINE TREE PLANTING DETAIL

NOTES:

1. ALL PLANTS SHALL BE MULCHED WITH 3 IN. MIN. OF HARDWOOD MULCH.
2. ALL TREES AND SHRUBS SHALL HAVE 2 FOOT RADIUS MIN. MULCH RING.
3. CONTRACTOR SHALL REMOVE ALL GROW STAKES, TAGS, RIBBONS, OR LABELS FROM ALL PLANTS.
4. BROKEN OR CRUMBLING ROOT BALLS WILL BE REJECTED.

FILE NAME =	USER NAME = \$USER\$	DESIGNED - KN	REVISED -
ct:\pw\work\p\dot\lavenderba\d0363618\078221-sht-details-rd-06.dgn		DRAWN - AS	REVISED -
	PLOT SCALE = 16.6000' / in.	CHECKED -	REVISED -
	PLOT DATE = 1/31/2014	DATE -	REVISED -

**STATE OF ILLINOIS
DEPARTMENT OF TRANSPORTATION**

**ROADWAY DETAILS
TREE PLANTINGS**

SCALE: SHEET NO. 6 OF 6 SHEETS STA. TO STA.

F.A.P. RTE.	SECTION	COUNTY	TOTAL SHEETS	SHEET NO.
331	(1-3)R-2, N-4, TS-4, HBK-1	WILLIAMSON	733	392
DRAWING NO.	RD-06	CONTRACT NO. 78221		
ILLINOIS FED. AID PROJECT				

DETAILS OF INLETS, SPECIAL

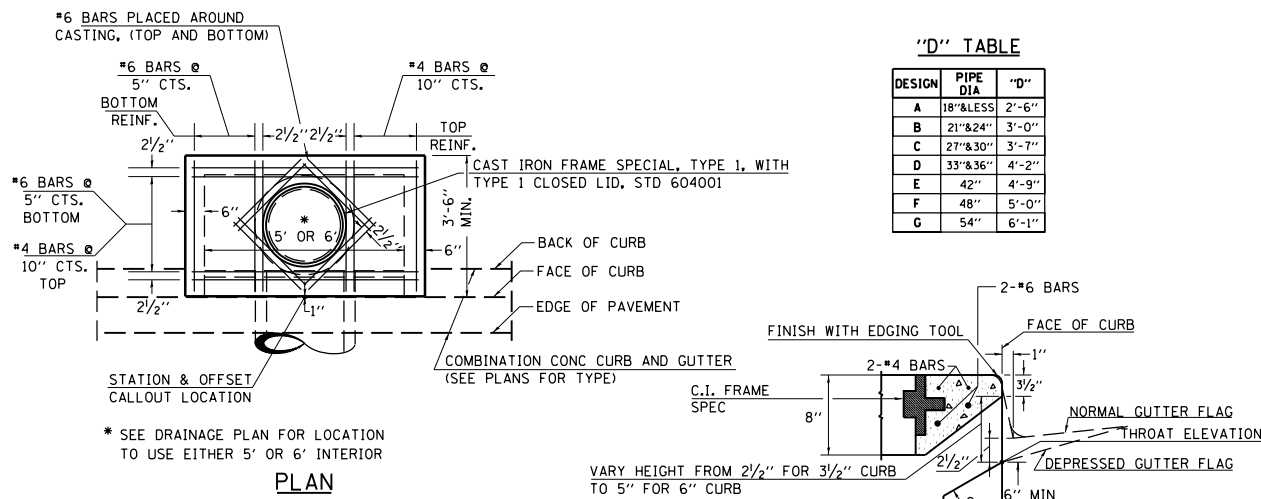

"D" TABLE

DESIGN	PIPE DIA	"D"
A	18" & LESS	2'-6"
B	21" & 24"	3'-0"
C	27" & 30"	3'-7"
D	33" & 36"	4'-2"
E	42"	4'-9"
F	48"	5'-0"
G	54"	6'-1"

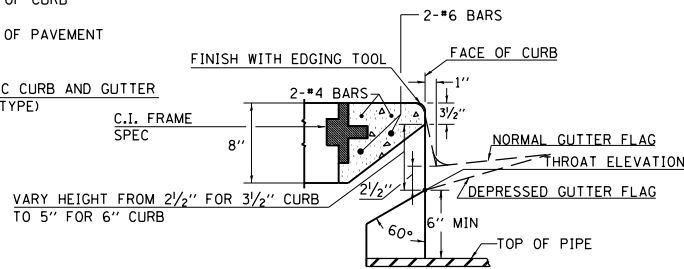

SECTION AT WEIR

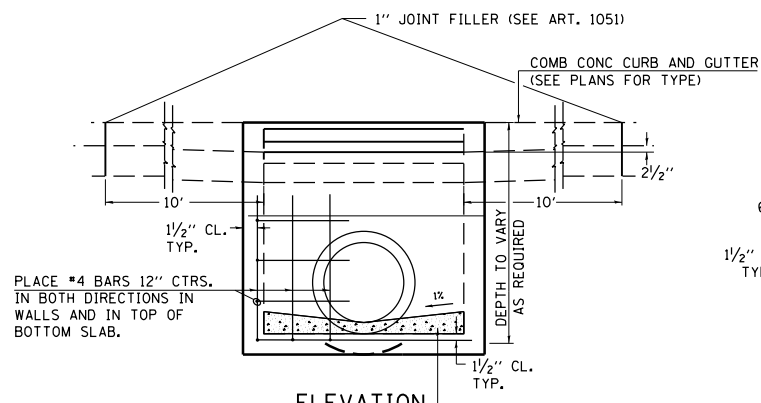

ELEVATION

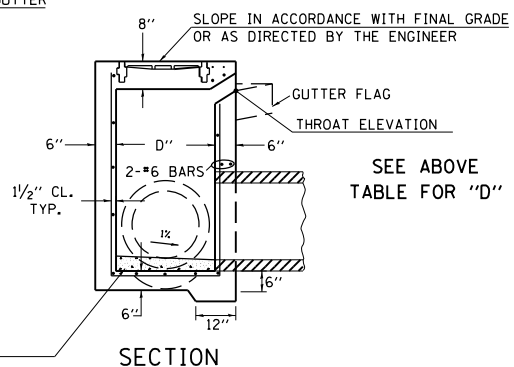

SECTION

NOTES:

PROVIDE 1/2" CLEARANCE TYP. ALL REINFORCEMENT UNLESS OTHERWISE SPECIFIED.

GUTTER FLOWLINE AT INLET 2 1/2" BELOW NORMAL GUTTER FLOWLINE. CONSTRUCT TRANSITION IN FLOWLINE IN 10 FEET EACH SIDE OF INLET. PIPES TO BE CONNECTED TO INLET AS SHOWN ON STORM SEWER LAYOUT.

INLETS WILL BE PAID FOR AT THE CONTRACT UNIT PRICE EACH FOR **INLETS, SPECIAL** WHICH PRICE SHALL INCLUDE THE CAST IRON FRAME, SPECIAL, TYPE 1 WITH TYPE 1 CLOSED LID, THE REINFORCEMENT BARS, METAL STEPS AND JOINT FILLER.

IF THE INLET IS NOT CAST IN PLACE THEN THE INLET SHALL BE PRODUCED ACCORDING TO THE DEPARTMENT'S CURRENT STANDARD SPECIFICATIONS SECTIONS 602 AND 1042.

**STEPS WILL BE REQUIRED AT 12" SPACING WHEN INLET IS OVER 4' DEEP. SEE ARTICLE 602.08 OF THE STANDARD SPECS AND DETAILS

CAST IRON STEPS SHALL BE GRAY IRON CONFORMING TO THE REQUIREMENTS OF ARTICLE 1006.14 OF THE STANDARD SPECIFICATIONS.

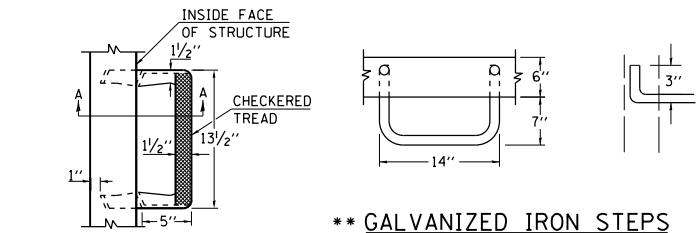

**** CAST IRON STEPS**

TREAD DIMENSION DETAILS SEE HWY STD 602701

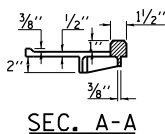

SEC. A-A

**** GALVANIZED IRON STEPS**

1" ROUND GALVANIZED IRON STEPS 12" O.C. (OPTIONAL STEPS)

REVISIONS

REDRAWN	2-15-89	REVISED	3-26-08
REVISED	8-15-94	REVISED	4-10-13
REVISED	1-19-99	REVISED	
REVISED	5-6-04	REVISED	

STD. 9-1

ENERGY DISSIPATOR

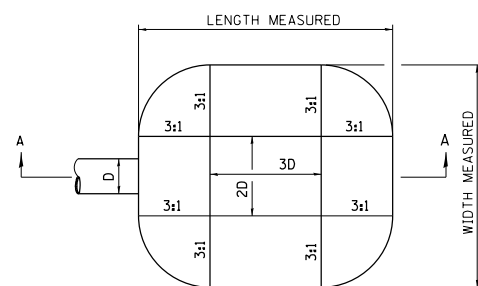

PLAN

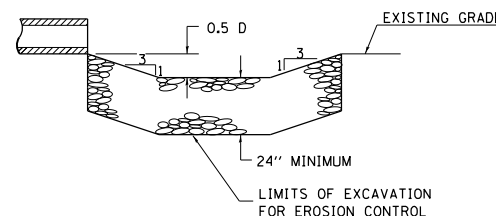

SECTION A-A

EARTH EXCAVATION FOR ENERGY DISSIPATOR

THIS WORK INVOLVES THE EXCAVATION OF EARTH AS SHOWN IN THE SKETCH TO THE LENGTH, WIDTH, AND DEPTH AS SPECIFIED. THE EARTH EXCAVATION WILL BE UTILIZED IN THE ROADWAY EMBANKMENT OR WASTED AS DIRECTED BY THE ENGINEER. THE EXCAVATION SHALL BE PERFORMED AT THE SAME TIME AS THE CULVERT OR DITCH IS CONSTRUCTED TO SERVE AS A TEMPORARY SEDIMENT TRAP.

EARTHWORK WILL BE CONSIDERED INCLUDED IN THE COST OF THE RIPRAP.

ENERGY DISSIPATOR IS TO BE CONSTRUCTED AT THE LOCATION INDICATED ON THE PLAN AND PROFILE SHEETS.

RIPRAP FOR ENERGY DISSIPATOR

RIPRAP FOR ENERGY DISSIPATOR SHALL BE CONSTRUCTED IN ACCORDANCE WITH SECTION 281 OF THE STANDARD SPECIFICATIONS EXCEPT AS REVISED HEREIN.

THE LENGTH, WIDTH, AND DEPTH FOR RIPRAP PLACEMENT SHALL BE AS SPECIFIED IN THESE DETAILS UNLESS OTHERWISE SPECIFIED IN THE PLANS. THE OUTSIDE CORNERS CAN BE ROUNDED OR SQUARED.

THE RIPRAP FOR THE ENERGY DISSIPATOR SHALL BE PAID FOR AT THE CONTRACT UNIT PRICE PER SQUARE YARD FOR **STONE DUMPED RIPRAP**.

THE STONE DUMPED RIPRAP SHALL CONFORM TO THE QUALITY AND GRADATION REQUIREMENTS OF STONE RIPRAP, CLASS A4.

FILTER FABRIC AND BEDDING MATERIAL AS SPECIFIED IN SECTION 281 OF THE STANDARD SPECIFICATIONS WILL NOT BE REQUIRED.

REVISIONS

REDRAWN	2-15-89
REVISED	11-3-93
REVISED	8-15-94
REVISED	12-14-01
REVISED	3-26-08
REVISED	5-16-13

STD 9-6

EXPANSION BOLTS REQUIRED FOR CULVERT EXTENSIONS

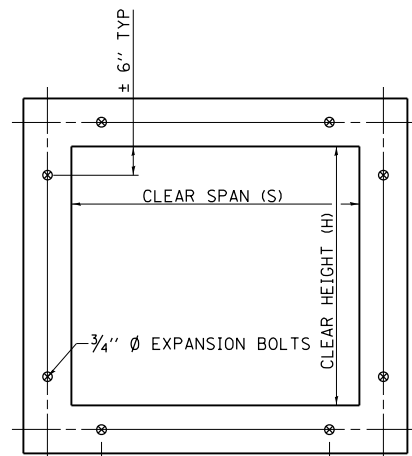

CROSS SECTION THRU BARREL

FOR ANCHOR BOLT REQUIREMENTS, SEE ARTICLE 1006.09 OF THE STANDARD SPECIFICATIONS.

EXPANSION BOLTS SHALL CONSIST OF SELF DRILLING EXPANSION SHIELDS AND 3/4" Ø HOOKED BOLTS. HOOKED BOLTS SHALL EXTEND A MINIMUM OF 9" INTO NEW CONCRETE.

MINIMUM CERTIFIED PROOF LOAD=7500 LBS.

BOLTS SHALL BE PAID FOR AT THE CONTRACT UNIT PRICE EACH FOR **EXPANSION BOLTS, 3/4" INCH.**

H OR S	EXTENSION < 15'		EXTENSION > 15'	
	NO.	SPACING	NO.	SPACING
2.0	*	*	*	*
2.5	2	18"	2	18"
3.0	2	24"	2	24"
4.0	3	18"	3	18"
5.0	4	16"	3	24"
6.0	5	15"	4	20"
7.0	5	18"	4	24"
8.0	6	17"	5	21"
9.0	6	19"	5	24"
10.0	7	18"	6	21"
11.0	8	17"	6	24"
12.0	8	19"	7	22"

* NOTE: USE MINIMUM OF 1 EXPANSION BOLT AT EACH CORNER.

EXAMPLE:

6' X 4' BOX CULVERT TO BE EXTENDED 18' AT ONE END ONLY.

FROM TABLE FIND:

6' SIDE REQUIRES (4)-3/4" Ø EXPANSION BOLTS AT 20" CENTERS

4' SIDE REQUIRES (3)-3/4" Ø EXPANSION BOLTS AT 18" CENTERS

TOTAL NO. REQUIRED (4+3) = (14)-3/4" Ø EXPAN. BOLTS

REVISIONS

REDRAWN	2-15-89
REVISED	8-15-94
REVISED	12-14-01
REVISED	3-26-08
REVISED	5-16-13

STD. 9-9

FILE NAME =	USER NAME = \$USER\$	DESIGNED - KN	REVISED -
ci:\pwwork\pwwork\lavenderba\d0363618\DWG\78221-sht-details-dd-01.dgn		DRAWN - AS	REVISED -
	PLOT SCALE = 2.0000' / in.	CHECKED -	REVISED -
	PLOT DATE = 1/31/2014	DATE -	REVISED -

**STATE OF ILLINOIS
DEPARTMENT OF TRANSPORTATION**

**DISTRICT DETAILS
9-1, 9-6, 9-9**

SCALE: SHEET NO. 1 OF 8 SHEETS STA. TO STA.

F.A.P. RTE.	SECTION	COUNTY	TOTAL SHEETS	SHEET NO.
331	(1-3)R-2, N-4, TS-4, HBK-1	WILLIAMSON	733	393
DRAWING NO.	DD-01	CONTRACT NO.	78221	
ILLINOIS FED. AID PROJECT				

DETAILS OF PERMANENT SURVEY MARKERS

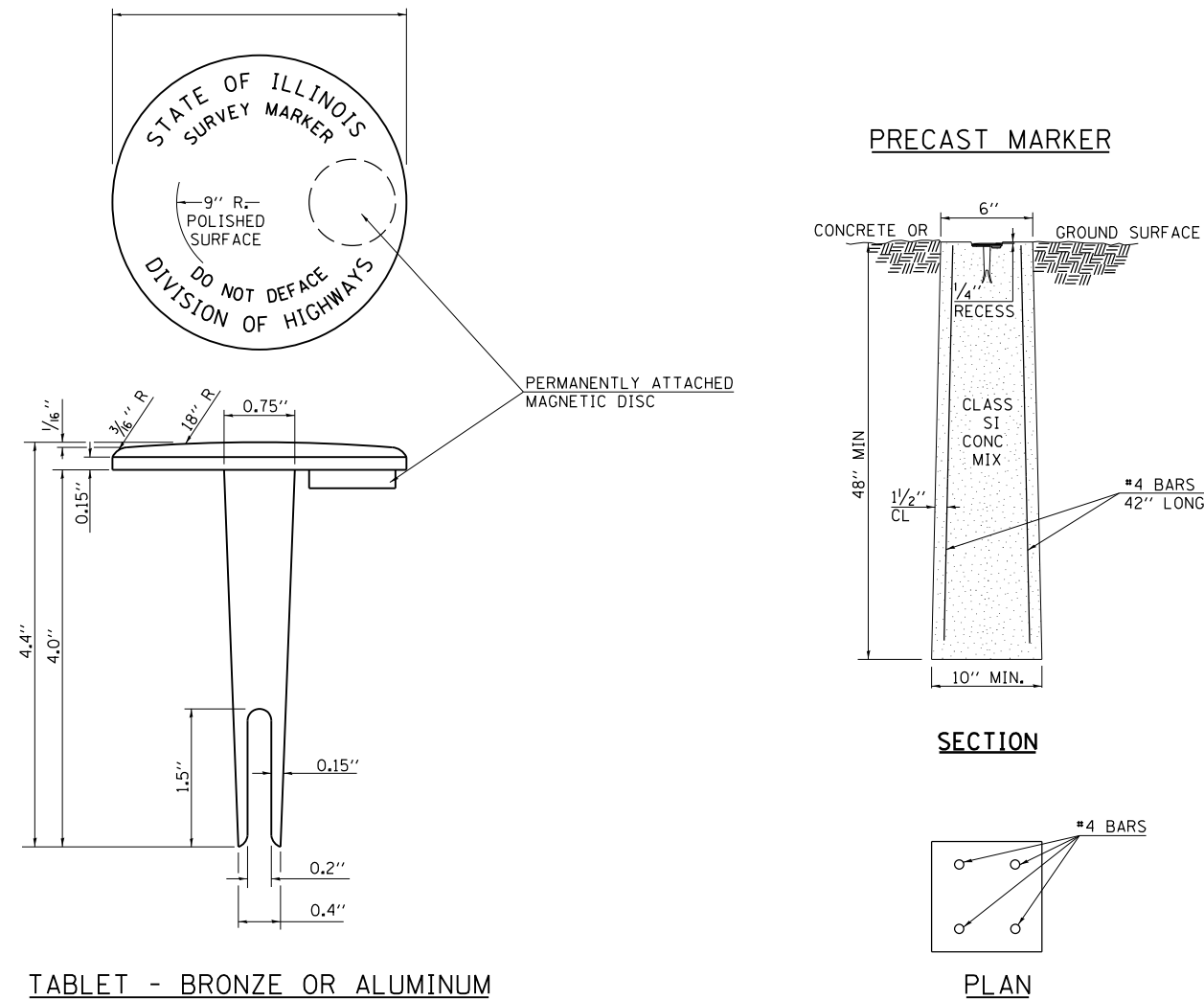

TABLET - BRONZE OR ALUMINUM

NOTES

- ACTUAL LOCATIONS TO BE DETERMINED BY THE ENGINEER AND A REPRESENTATIVE FROM THE BUREAU OF DESIGN AFTER GRADING IS COMPLETE AND SIGHT DISTANCE CAN BE DETERMINED BETWEEN SURVEY MARKER LOCATIONS.
- THE MARKERS SHALL BE PRECAST AND SHALL BE INSTALLED IN A WORKMANLIKE MANNER IN ORDER THAT THERE BE NO FUTURE SETTLEMENT OR HORIZONTAL SHIFTING. THE MONUMENT SHALL BE PLACED IN A WAY THAT THE SURVEY POINT WILL FALL WITHIN THE PORTION OF THE PLAQUE PROVIDED FOR THAT PURPOSE. A REPRESENTATIVE FROM THE BUREAU OF PROGRAM DEVELOPMENT WILL LOCATE AND ETCH THE SURVEY POINT ON THE TABLET.
- THE CONTRACT UNIT PRICE FOR **PERMANENT SURVEY MARKERS** WILL BE PAYMENT IN FULL FOR FURNISHING AND INSTALLING THE MARKER.

TOTAL QUANTITY FOR
PERMANENT SURVEY MARKERS=

DESIGN NOTE: 2000' SPACING DESIRABLE FOR RURAL
1000' SPACING DESIRABLE FOR URBAN

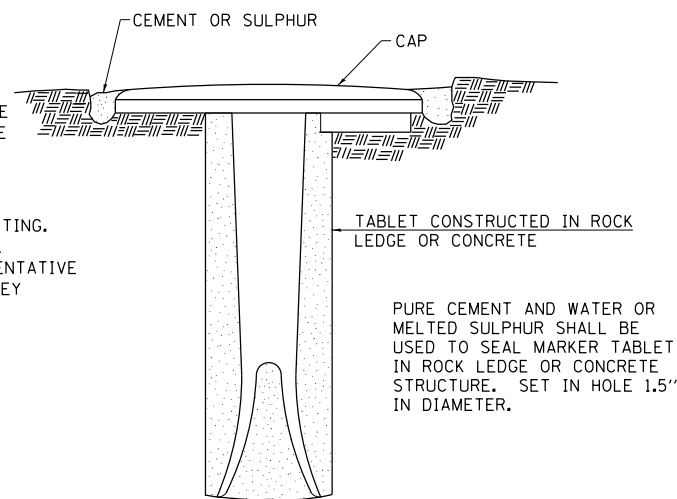

STD. 9-10

REVISIONS	
REDRAWN 2-15-89	REVISED 3-27-08
REVISED 5-11-89	REVISED
REVISED 8-18-94	REVISED
REVISED 10-3-94	REVISED

TYPICAL SECTIONS OF TRANSITIONS OF SLOPES AND INCIDENTAL GRADING

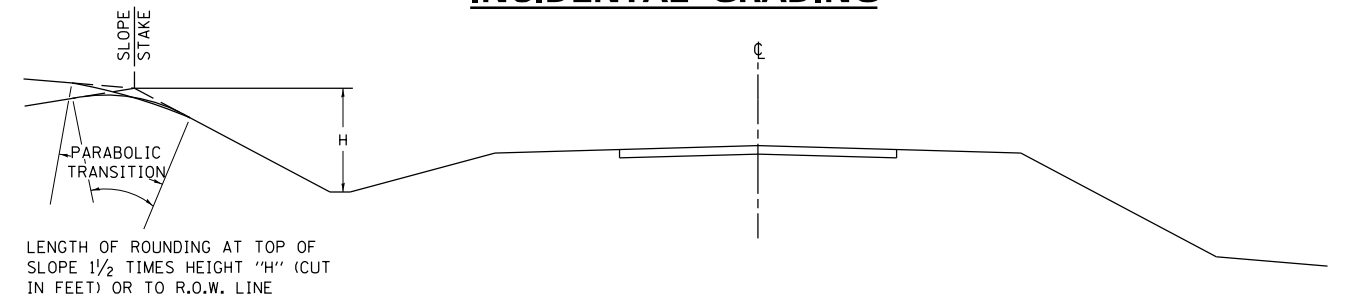

SECTION SHOWING TRANSITIONS OF PROPOSED SLOPES

NOTE:

DITCH PLUG TO BE CONSTRUCTED AS DIRECTED BY THE ENGINEER, INCLUDED IN THE EARTH EXCAVATION

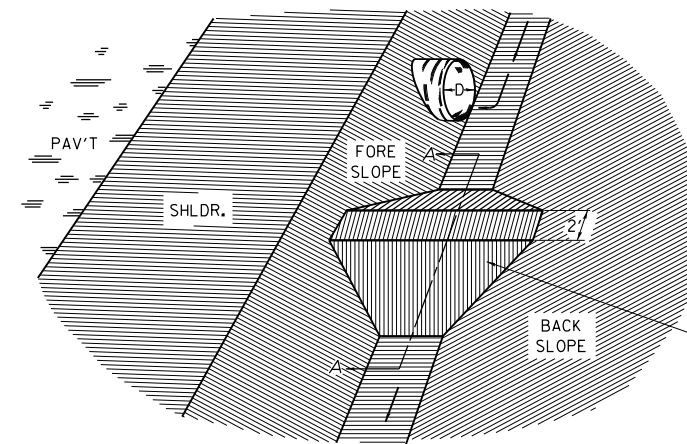

DITCH PLUG DETAIL

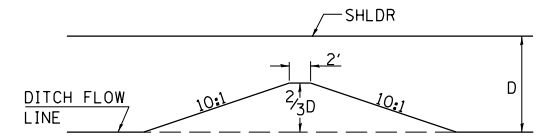

SECTION A-A

EARTH DITCH PLUG TO BE CONSTRUCTED AT LOCATIONS SHOWN ON THE PLANS OR AS DIRECTED BY THE ENGINEER, AND TO BE CONSIDERED INCLUDED IN THE EARTH EXCAVATION.

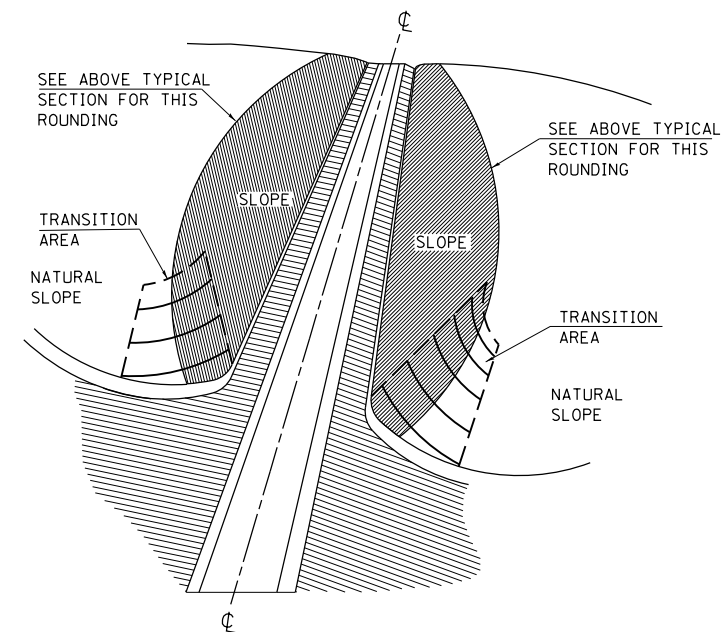

DETAIL OF SLOPE TO NATURAL GROUND TRANSITION

TRANSITION GRADING

TRANSITION GRADING BETWEEN CUT AND FILL SLOPES AND BETWEEN CUT SLOPES AND NATURAL GROUND WILL BE REQUIRED ON THIS IMPROVEMENT. THE TRANSITION SHALL BE ROUNDED AND STREAMLINED IN ORDER TO BLEND THE CUT SLOPES AND THE FILL SLOPES INTO EACH OTHER AND INTO THE ADJACENT TERRAIN. THE SLOPES AS SHOWN ON THE CROSS SECTIONS IN THESE PLANS MAY BE VARIED SOMEWHAT IN THE TRANSITION AREAS AS DIRECTED BY THE ENGINEER IN ORDER TO MEET THIS GRADING REQUIREMENT. THE QUANTITIES OF EARTH EXCAVATION INVOLVED ARE INCLUDED IN THE BALANCE QUANTITIES SHOWN ON THE PLANS AND NO OTHER COMPENSATION WILL BE ALLOWED.

REVISIONS

REDRAWN	2-15-89
RESIZED	5-8-08

STD. 9-17

FILE NAME	USER NAME	DESIGNED	REVISED
ei:\pwwork\pwwork\lavenderba\d0363618\078221-sht-details-dd-02.dgn	USER*	KN	-
		AS	-
		-	-
		-	-
		-	-

STATE OF ILLINOIS
DEPARTMENT OF TRANSPORTATION

DISTRICT DETAILS
9-10, 9-17

SCALE: SHEET NO. 2 OF 8 SHEETS STA. TO STA.

F.A.P. RTE.	SECTION	COUNTY	TOTAL SHEETS	SHEET NO.
331	(1-3)R-2, N-4, TS-4, HKB-1	WILLIAMSON	733	394
DRAWING NO. DD-02		CONTRACT NO. 78221		
ILLINOIS FED. AID PROJECT				

WIRING DIAGRAM FOR LIGHTING

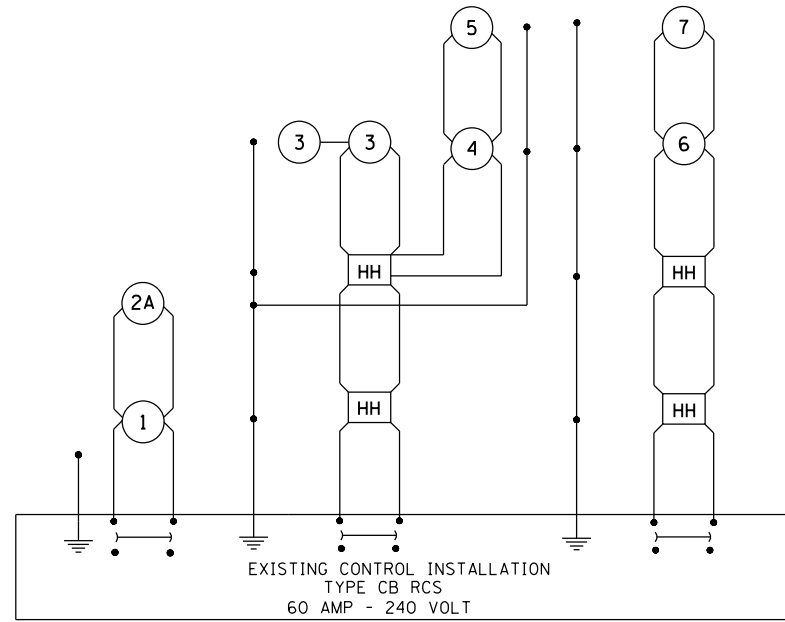

NOTES:

1. FOR SIZE AND TYPE OF CABLE USED FOR LIGHTING INSTALLATION SEE CABLE DIAGRAM SHEET NO.
2. POWER TO CONTROL INSTALLATION SHALL REMAIN AS IS.

LEGEND FOR WIRING DIAGRAM

- HH** INDICATES PROPOSED TRAFFIC SIGNAL HANDHOLE.
NOTE: THE SIGNAL CONDUIT SYSTEM SHALL BE UTILIZED TO INSTALL WIRING FOR ALL THE PROPOSED LIGHTING SYSTEM, EXCEPT FOR LIGHT POLES NO.
- 1** NUMBER INDICATES POSITION OF POLE IN WIRING DIAGRAM.
- INDICATES PROPOSED GROUND AT LIGHT POLE AND CONTROL INSTALLATION.
- ⏏ INDICATES CONTINUOUS GROUND FROM CONTROL INSTALLATION.

REVISIONS	
DRAWN	7-27-93
REVISED	5-14-02
RESIZED	5-8-08
REVIEWED	5-17-13

STD. 9-59

SERVICE INSTALLATION DETAILS

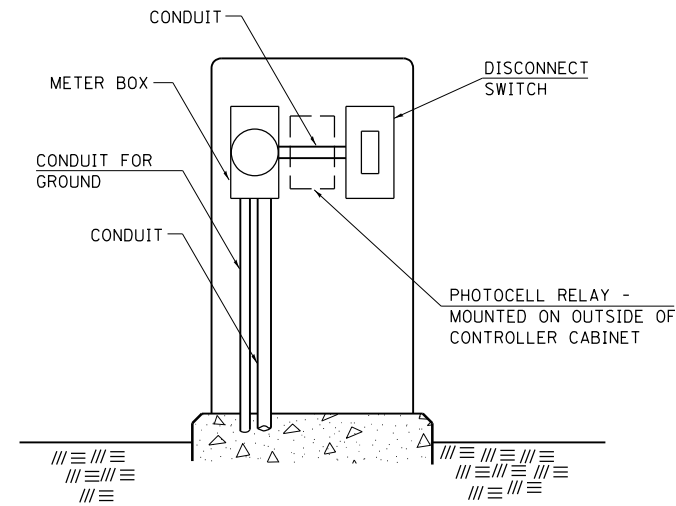

**SERVICE INSTALLATION (SPECIAL)
WITH PHOTOCELL RELAY**

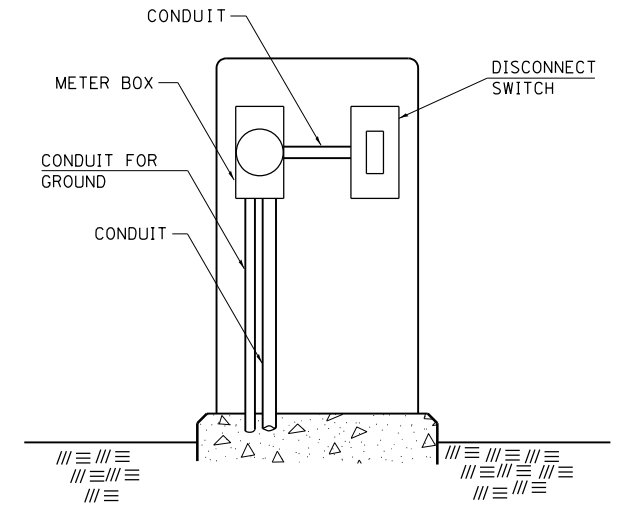

SERVICE INSTALLATION (SPECIAL)

NOTE:

MATERIAL AND SIZE OF CONDUIT AND CABLE AS REQUIRED BY UTILITY COMPANY

REVISIONS	
DRAWN	1-31-90
REVISED	2-24-92
RESIZED	5-7-08
REVIEWED	5-17-13

STD. 9-68

SIGN POST BLOCKOUT

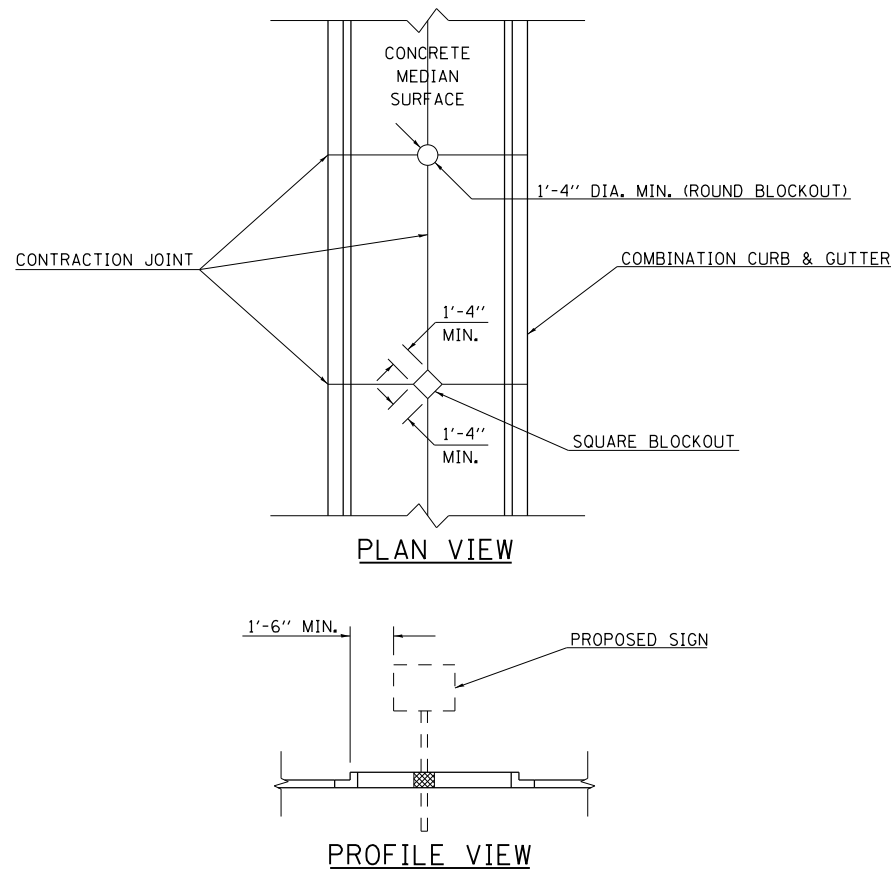

REVISIONS	
DRAWN	4-5-99
RESIZED	5-7-08

STD. 9-107

DETAIL OF DETECTOR LOOPS

NOTES

1. THE DETECTOR LOOPS SHALL BE TYPE 1. EACH DETECTOR LOOP SHALL HAVE 3 TURNS OF LOOP WIRE AND BE INSTALLED IN ACCORDANCE WITH THE APPLICABLE PORTIONS OF SECTION 886 OF THE STANDARD SPECIFICATIONS FOR TRAFFIC CONTROL ITEMS.
2. BEGINNING LEAD WIRES SHALL BE CONNECTED TO THE BLACK LEAD AND THE ENDING LEAD WIRES SHALL BE CONNECTED TO THE WHITE LEAD OF THE TWIN TWISTED FEED CABLES AT THE SPLICE POINT.
3. WHERE THE LOOPS ARE INSTALLED PRIOR TO RESURFACING, THE LOOP CORNERS SHALL BE DIAGONALLY CUT.

LOOP LEGEND

- () CLOCKWISE ROTATION FOR LOOP WIRES
- S INDICATES SPLICE POINT FOR DETECTOR LOOP LEAD
- INDICATES 2" CORE-DRILL

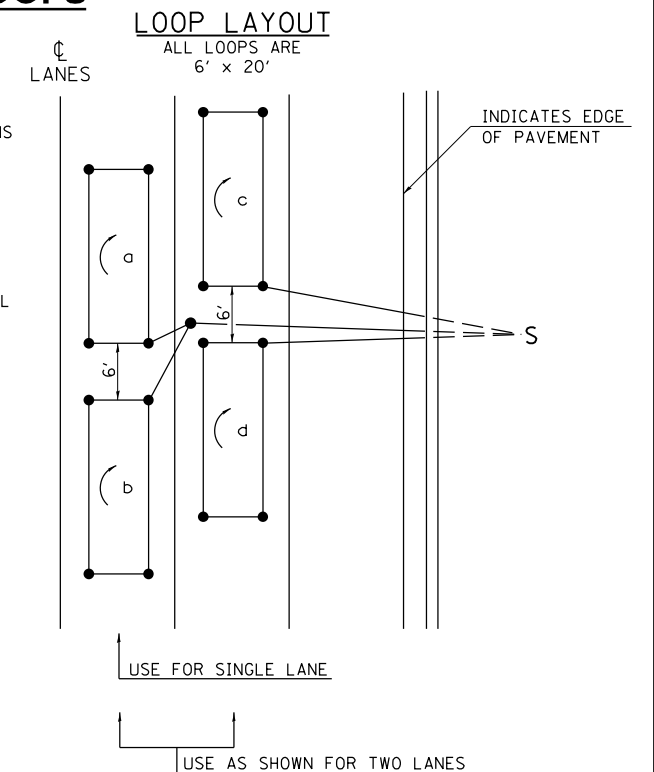

DETAIL 6' x 20' DETECTOR LOOPS

REVISIONS	
REDRAWN	5-13-02
REVISED	10-27-05
REVISED	3-26-08
REDRAWN	3-16-11
REVISED	4-12-13

STD. 9-92

FILE NAME =	USER NAME = \$USER\$	DESIGNED - KN	REVISED -
ct:\pw\work\p1dot\lavenderba\d0363618\078221-sht-details-dd-03.dgn		DRAWN - AS	REVISED -
	PLOT SCALE = 2.0000' / in.	CHECKED -	REVISED -
	PLOT DATE = 1/31/2014	DATE -	REVISED -

**STATE OF ILLINOIS
DEPARTMENT OF TRANSPORTATION**

**DISTRICT DETAILS
9-59, 9-68, 9-107**

SCALE: SHEET NO. 3 OF 8 SHEETS STA. TO STA.

F.A.P. RTE.	SECTION	COUNTY	TOTAL SHEETS	SHEET NO.
331	(1-3)R-2, N-4, TS-4, HBK-1	WILLIAMSON	733	395
DRAWING NO.	DD-03	CONTRACT NO.	78221	
ILLINOIS FED. AID PROJECT				

RURAL SIDE APPROACH DETAILS

PRIVATE AND COMMERCIAL ENTRANCES

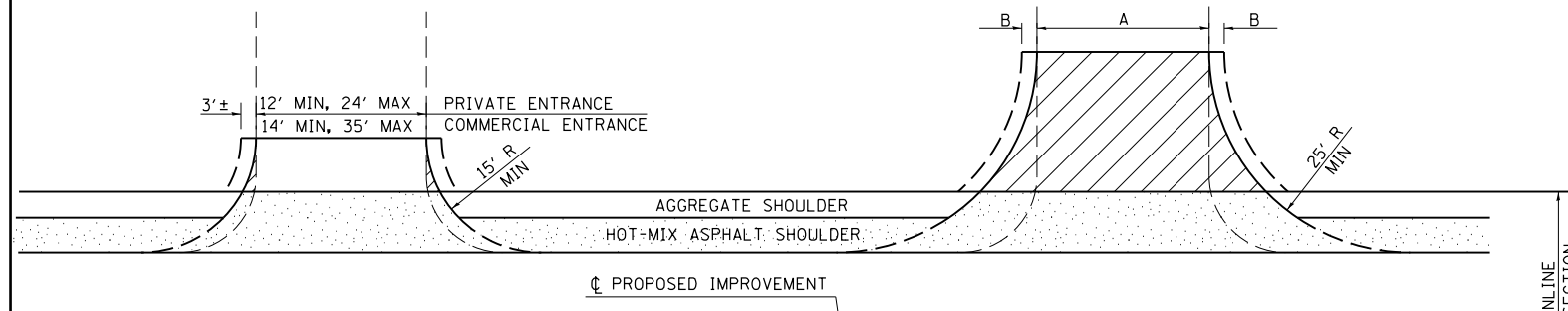

SIDEROADS

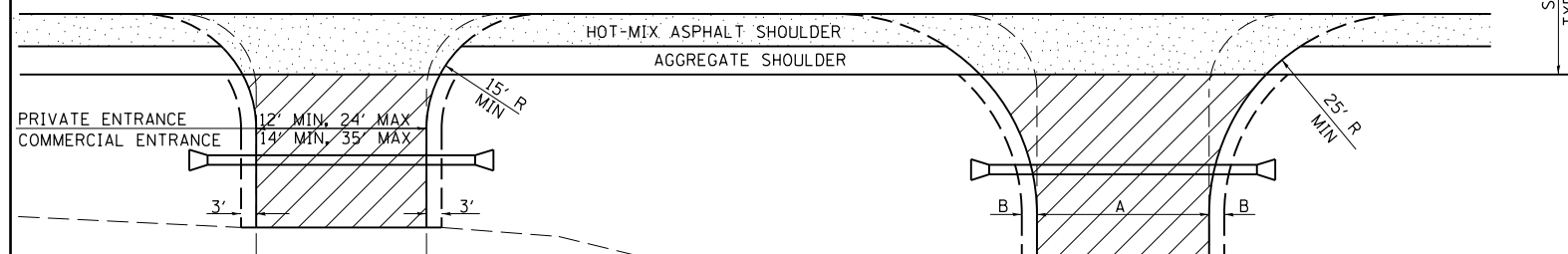

PRIVATE AND COMMERCIAL ENTRANCES (PROPOSED CULVERT)

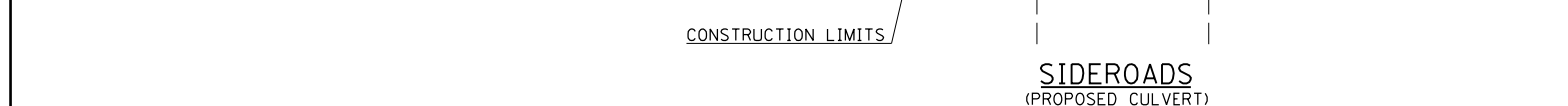

SIDEROADS (PROPOSED CULVERT)

PRIVATE AND COMMERCIAL ENTRANCES

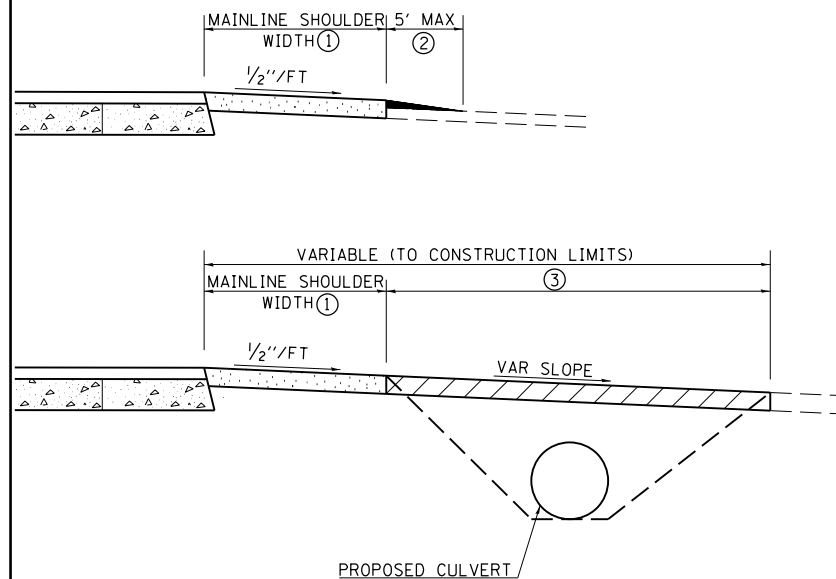

SIDEROADS

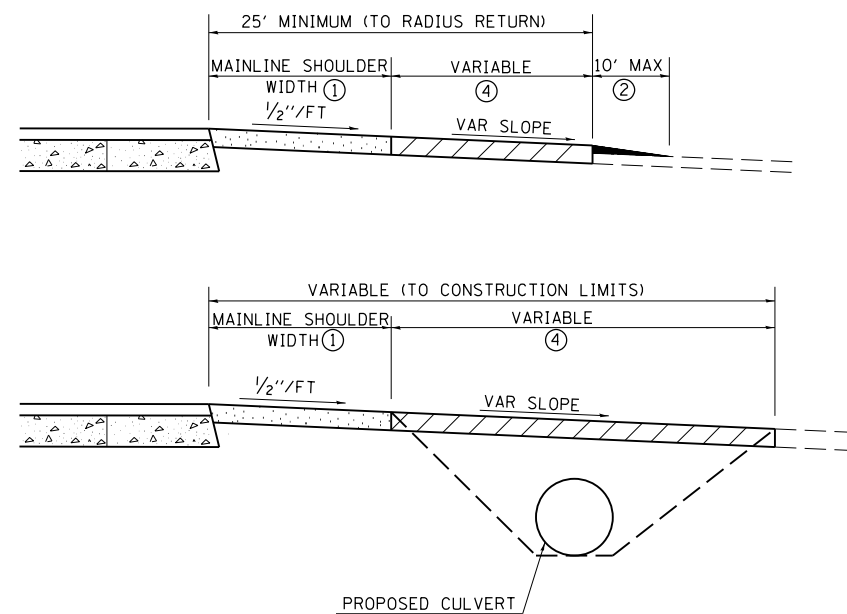

SIDEROAD DIMENSIONS (MIN.)

ADT	A (FT)	B (FT)
0 TO 250	18'	2'
250 TO 400	20'	2'
GREATER THAN 400	22'	4'

FIELD ENTRANCE TREATMENT

CONSTRUCT MAINLINE HOT-MIX ASPHALT AND AGGREGATE SHOULDERS THROUGH FIELD ENTRANCES.

IF A PIPE IS REQUIRED, PROVIDE A 22' WIDE EARTH EMBANKMENT WITH 15' RADII AT THE INTERSECTION.

WIDTH TRANSITION DETAIL TO EXISTING

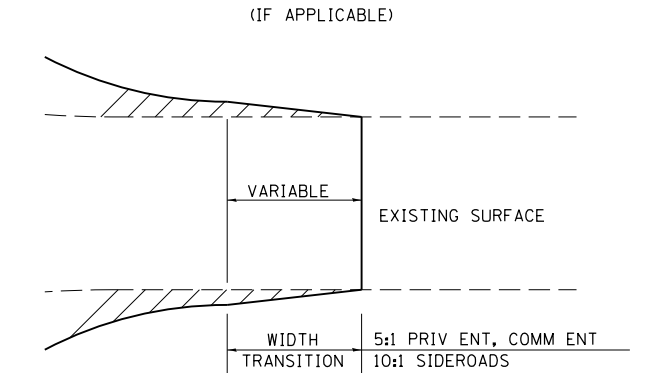

DETAIL FOR CALCULATING CULVERT LENGTH

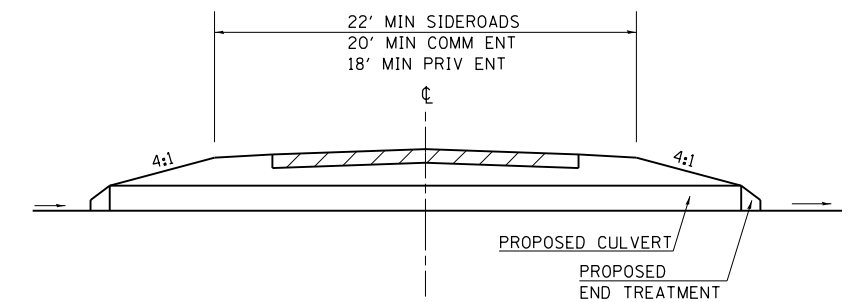

LEGEND

- ① CONSTRUCT HOT-MIX ASPHALT SHOULDER "FULL SHOULDER WIDTH" THROUGH ENTRANCE/INTERSECTION UNLESS OTHERWISE SHOWN ON THE PLANS OR AS DIRECTED BY THE ENGINEER.
- ② IF REQUIRED, AGGREGATE TAPER FOR EXISTING GRAVEL SURFACE; HOT-MIX ASPHALT TAPER FOR EXISTING HIGHER TYPE SURFACES.
- ③ 6" AGGREGATE SURFACE COURSE FOR EXISTING GRAVEL SURFACE; 2" HOT-MIX ASPHALT RESURFACING ON 4" AGGREGATE BASE COURSE FOR EXISTING HOT-MIX ASPHALT SURFACE; PCC DRIVEWAY PAVEMENT (6" - PE; 7" - CE) FOR EXISTING CONCRETE SURFACE.
- ④ 3" MINIMUM HOT-MIX ASPHALT RESURFACING ON 8" MINIMUM AGGREGATE BASE COURSE FOR EXISTING GRAVEL SURFACE OR OIL & CHIP SURFACE; MATCH EXISTING FOR EXISTING HIGHER TYPE SURFACES.

GENERAL NOTES

- ENTRANCE LOCATIONS ARE TO COMPLY WITH IDOT'S POLICY "ACCESS TO STATE HIGHWAYS".
- IN GENERAL, RELOCATED PRIVATE ENTRANCES ARE TO HAVE A 16' WIDE SURFACE WITH 3' WIDE SHOULDERS (22' WIDE EMBANKMENT).
- SEE PLANS FOR PROPOSED PROFILE GRADES AT ENTRANCES/SIDEROADS. THE DESIRABLE MAXIMUM PROFILE GRADE FOR ENTRANCES ARE 12% FOR PE; 10% FOR CE.
- ENTRANCE PIPE CULVERTS ARE TO BE A MINIMUM 15" DIAMETER AND NORMALLY REPLACED IN KIND; SIDEROAD PIPE CULVERTS ARE GENERALLY TO BE CONCRETE (18" MINIMUM DIAMETER).
- THE INTERSECTION RADII OF SIDEROADS CONSTRUCTED TO FULL POLICY STANDARDS SHOULD COMPLY WITH THAT NOTED IN THE BUREAU OF LOCAL ROADS ADMINISTRATIVE POLICIES MANUAL (5-8-13).

REVISIONS	
DRAWN	3-15-91
REVISED	10-02-91
REVISED	5-15-92
REVISED	1-20-00
REVISED	01-11-07
REVISED	5-7-08
REVISED	5-17-13

STD. 9-83

FILE NAME =	USER NAME = \$USER\$	DESIGNED - KN	REVISED -
ci:\pwwork\pwwork\lavenderba\d0363618\078221-sht-details-dd-04.dgn		DRAWN - AS	REVISED -
	PLOT SCALE = 2.0000' / in.	CHECKED -	REVISED -
	PLOT DATE = 1/31/2014	DATE -	REVISED -

STATE OF ILLINOIS
DEPARTMENT OF TRANSPORTATION

DISTRICT DETAILS
9-83

SCALE: SHEET NO. 4 OF 8 SHEETS STA. TO STA.

F.A.P. RTE.	SECTION	COUNTY	TOTAL SHEETS	SHEET NO.
331	(1-3)R-2, N-4, TS-4, HBK-1	WILLIAMSON	733	396
DRAWING NO. DD-04		CONTRACT NO. 78221		
ILLINOIS FED. AID PROJECT				

URBAN SIDEROAD & ENTRANCE DETAILS

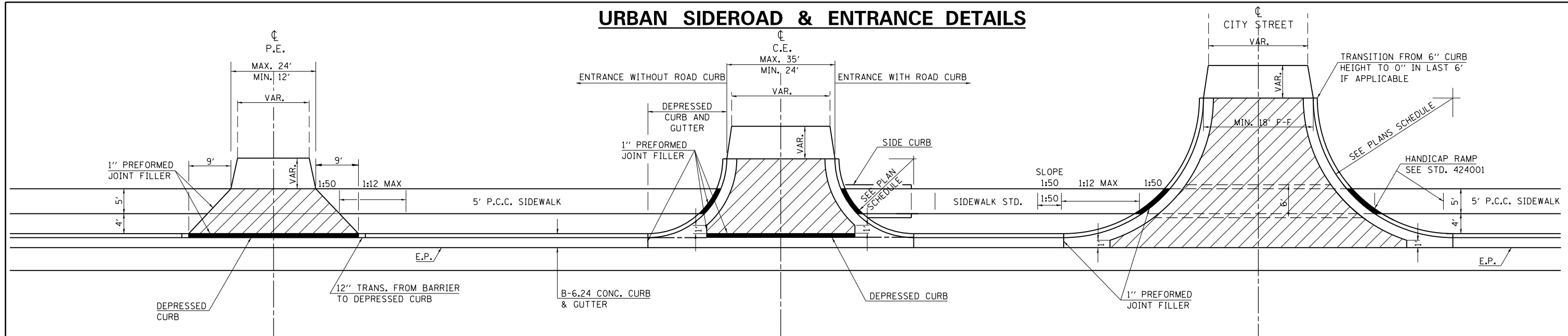

DETAILS PRIVATE ENTRANCE

DETAILS COMMERCIAL ENTRANCE

DETAILS CITY STREETS

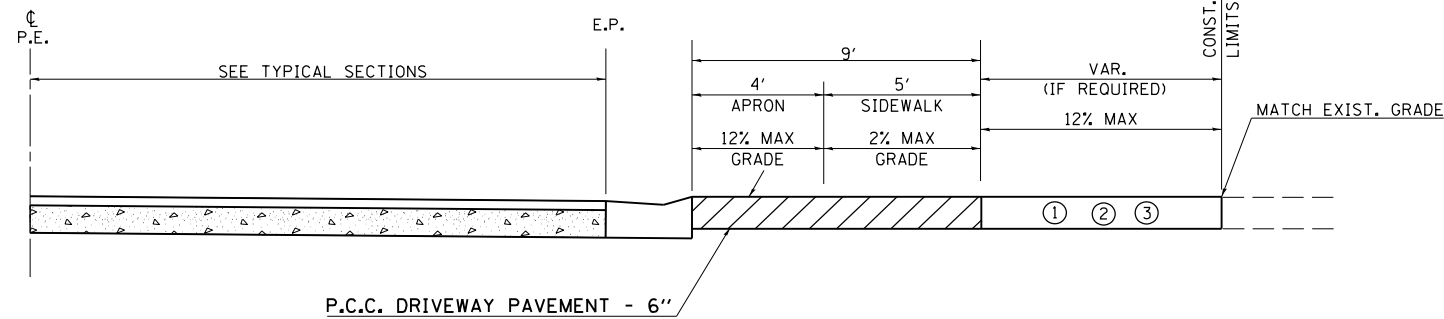

PROFILE OF PRIVATE ENTRANCES

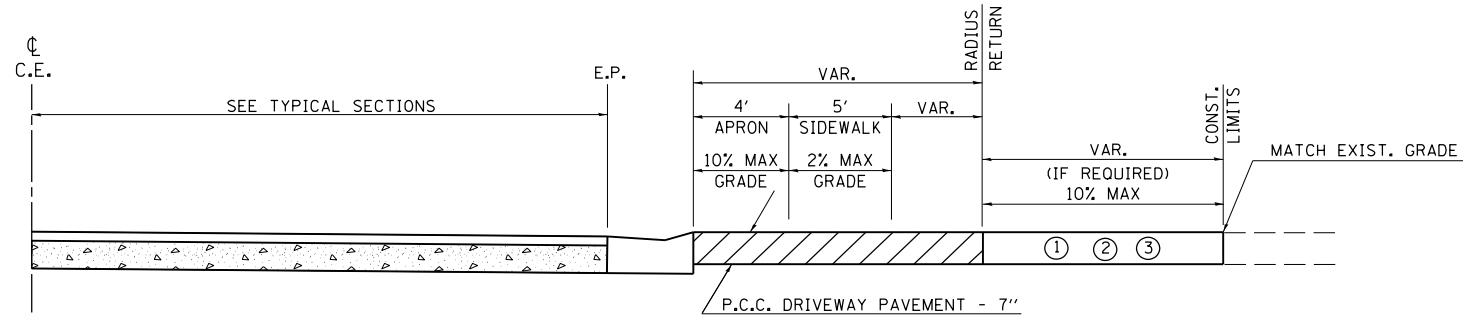

PROFILE OF COMMERCIAL ENTRANCES

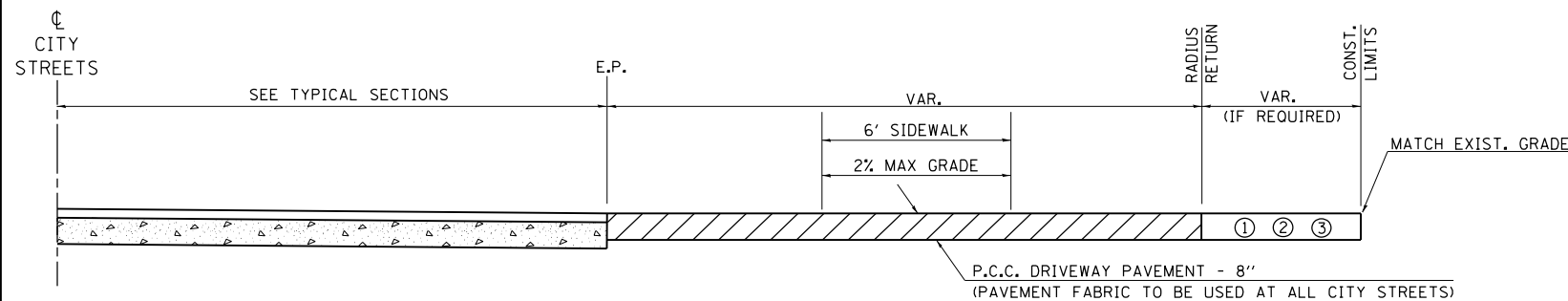

PROFILE OF CITY STREETS

GENERAL NOTES

1. SEE PLAN SCHEDULES FOR DIMENSIONS AND QUANTITIES.
2. SEE CROSS SECTIONS FOR PROPOSED PROFILE OF SIDEROAD AND ENTRANCES.
3. IN GENERAL, WIDTH TRANSITION TAPER RATES ARE TO BE 5:1 FOR ENTRANCES, AND 10:1 FOR CITY STREETS.
4. THE SAWING OF ALL JOINTS IN PCC DRIVEWAY PAVEMENT AT ALL LOCATIONS DESIGNATED BY THE ENGINEER, SHALL BE CONSIDERED INCIDENTAL TO THE COST OF THE PCC DRIVEWAY PAVEMENT.

LEGEND

- ① EXISTING AGGREGATE SURFACE:
CONSTRUCT AGGREGATE SURFACE CSE, TYPE A WEDGE TO MATCH EXISTING GRADE. USE 6" MIN. (8" MIN. FOR CITY STREETS) THICKNESS FOR ANY REQUIRED WIDENING.
- ② EXISTING BITUMINOUS SURFACE:
USE 2" MIN. BITUMINOUS RESURFACING ON 4" MIN. (6" MIN. FOR CITY STREETS) AGGREGATE BASE COURSE.
- ③ EXISTING CONCRETE SURFACE:
P.C.C. DRIVEWAY PAVEMENT 6" P.E.'S
P.C.C. DRIVEWAY PAVEMENT 7" C.E.'S
P.C.C. DRIVEWAY PAVEMENT 8" CITY STREETS

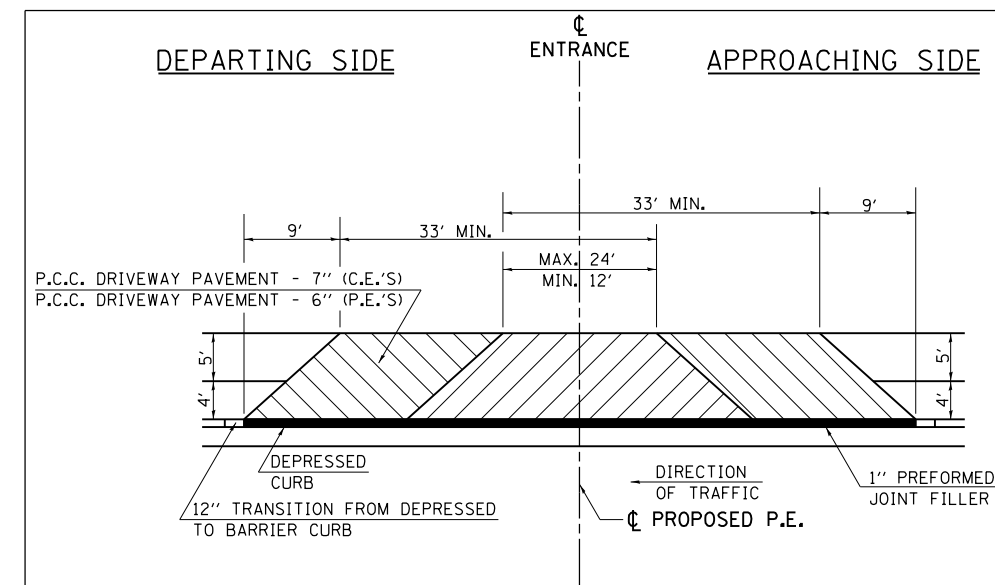

DETAILS FOR CONST. MAILBOX TURNOUTS

(AT EITHER APPROACHING OR DEPARTING SIDE OF ENTRANCE)

FILE NAME =	USER NAME = \$USER\$	DESIGNED - KN	REVISED -
et:\pw\work\p\midot\lavenderba\d0363618\078221-sht-details-dd-05.dgn		DRAWN - AS	REVISED -
	PLOT SCALE = 2.0000' / in.	CHECKED -	REVISED -
	PLOT DATE = 1/31/2014	DATE -	REVISED -

**STATE OF ILLINOIS
DEPARTMENT OF TRANSPORTATION**

DISTRICT DETAILS	
9-84	
SCALE:	SHEET NO. 5 OF 8 SHEETS STA. TO STA.

F.A.P. RTE.	SECTION	COUNTY	TOTAL SHEETS	SHEET NO.
331	(1-3)R-2, N-4, TS-4, HBK-1	WILLIAMSON	733	397
DRAWING NO. DD-05		CONTRACT NO. 78221		
ILLINOIS FED. AID PROJECT				

REVISIONS	
DRAWN	10-22-90
REVISED	9-6-91
REVISED	10-21-91
RESIZED	5-8-08
REVISED	03-26-13

STD. 9-84

TYPICAL DETAIL OF STONE RIPRAP DITCH LINING

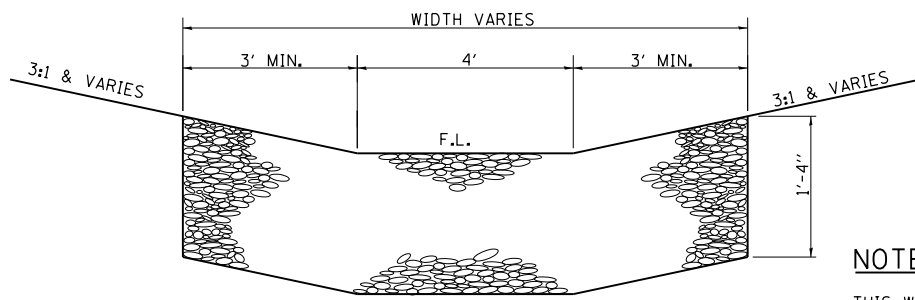

NOTES

THIS WORK INCLUDES THE EARTH EXCAVATION REQUIRED TO PLACE THE RIPRAP AS SHOWN. THE MATERIAL RESULTING FROM THE EARTH EXCAVATION SHALL BE PLACED IN THE ROADWAY EMBANKMENT, OR WASTED AS DIRECTED BY THE ENGINEER. THE EARTHWORK SHALL BE CONSIDERED INCLUDED IN THE COST OF THE DITCH CHECKS.

THE RIPRAP DITCH SHALL BE CONSTRUCTED AT THE LOCATIONS SHOWN IN THE PLANS OR AS DIRECTED BY THE ENGINEER. CONSTRUCTION OF THE STONE RIPRAP DITCH SHALL CONFORM TO THE REQUIREMENTS FOR CLASS A4 RIPRAP AS INDICATED IN SECTION 281 OF STANDARD SPECIFICATIONS.

THIS WORK SHALL BE PAID FOR AT THE CONTRACT UNIT PRICE PER SO YD FOR **STONE RIPRAP, CLASS A4**, WHICH PRICE SHALL INCLUDE ALL MATERIAL, LABOR AND EQUIPMENT TO COMPLETE THE WORK IN PLACE AS SHOWN.

BEDDING MATERIAL AND FILTER FABRIC AS SPECIFIED IN SECTION 281 OF THE STANDARD SPECIFICATIONS WILL NOT BE REQUIRED.

CONCRETE COLLAR

PIPE TO PIPE

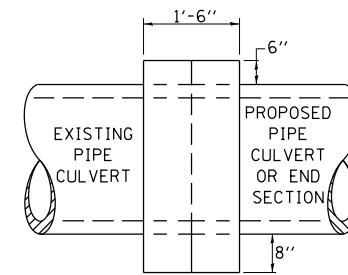

SIDE VIEW

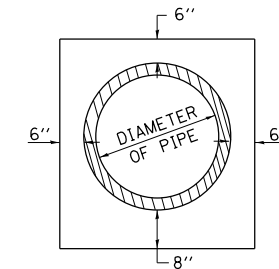

END VIEW

TABULATION

DIAMETER OF PIPE	CL SI CONC CU YDS EST
12"	0.24
15"	0.29
18"	0.32
24"	0.44
30"	0.56
36"	0.66
42"	0.80
48"	0.93
54"	1.07
60"	1.22
72"	1.55

THE CONCRETE COLLAR SHALL BE PAID FOR AT THE CONTRACT UNIT PRICE PER CUBIC YARD FOR **CONCRETE COLLAR**, AS SHOWN ON THE PLANS, WHICH PRICE SHALL INCLUDE THE REMOVAL OF SUCH PORTIONS THE EXISTING HEADWALLS AS MAY BE REQUIRED.

CLASS SI CONCRETE SHALL BE USED THROUGHOUT.

REVISIONS	
DRAWN	7-13-90
REVISED	8-22-94
REVISED	3-26-08
REVISED	5-17-13

STD. 9-79

TEMPORARY DITCH CHECKS

PLACEMENT OF TEMPORARY DITCH CHECK IN DRAINAGE WAY

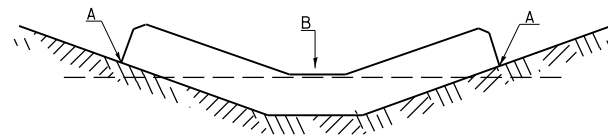

POINTS A SHOULD BE HIGHER THAN POINT B

SPACING BETWEEN TEMPORARY DITCH CHECKS

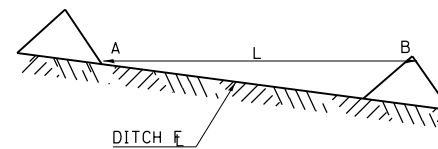

L = THE DISTANCE SUCH THAT POINTS A AND B ARE OF EQUAL ELEVATION

B = THE LOW POINT IN CENTER OF CHECK

REVISIONS	
DRAWN	9-01-99
REVISED	10-3-01
RESIZED	5-8-08
REVISED	05-04-10
REVIEWED	5-17-13

STD. 9-108

FILE NAME =	USER NAME = \$USER\$	DESIGNED - KN	REVISED -
ct:\pw\work\p\idot\lavenderba\d0363618\078221-sht-details-dd-06.dgn		DRAWN - AS	REVISED -
PLOT SCALE = 2.0000' / in.		CHECKED -	REVISED -
PLOT DATE = 1/31/2014		DATE -	REVISED -

**STATE OF ILLINOIS
DEPARTMENT OF TRANSPORTATION**

**DISTRICT DETAILS
9-11, 9-79, 9-108**

SCALE: SHEET NO. 6 OF 8 SHEETS STA. TO STA.

F.A.P. RTE.	SECTION	COUNTY	TOTAL SHEETS	SHEET NO.
331	(1-3)R-2, N-4, TS-4, HBK-1	WILLIAMSON	733	398
DRAWING NO. DD-06		CONTRACT NO. 78221		
ILLINOIS FED. AID PROJECT				

PAYMENT LIMITS FOR PRECAST CONCRETE BOX CULVERTS

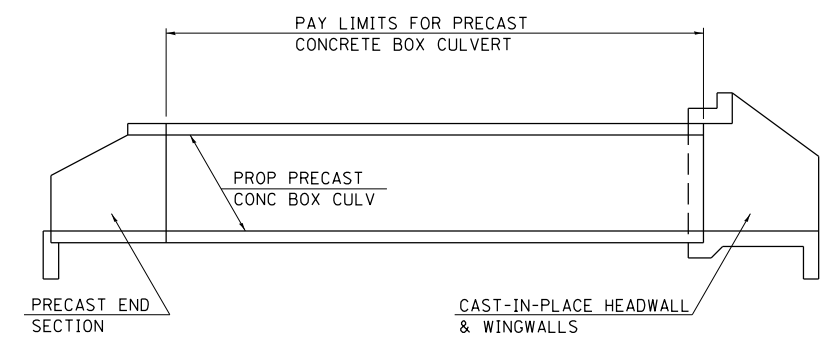
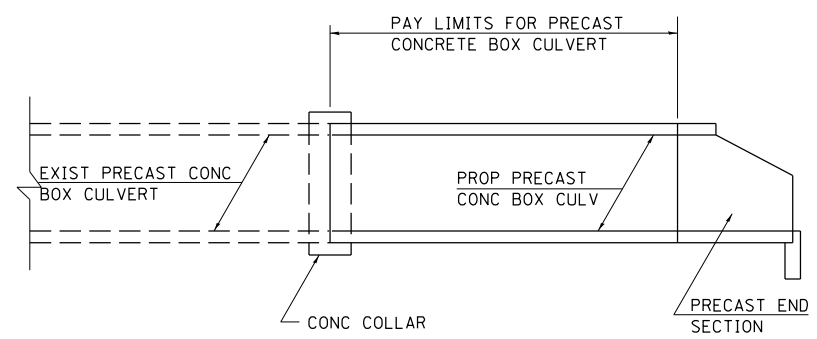
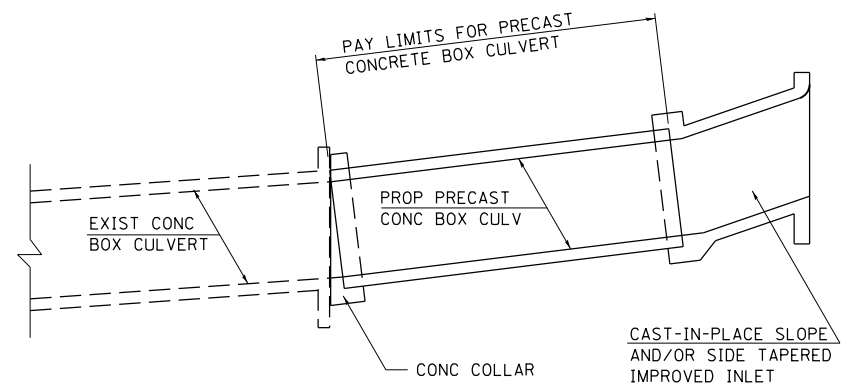
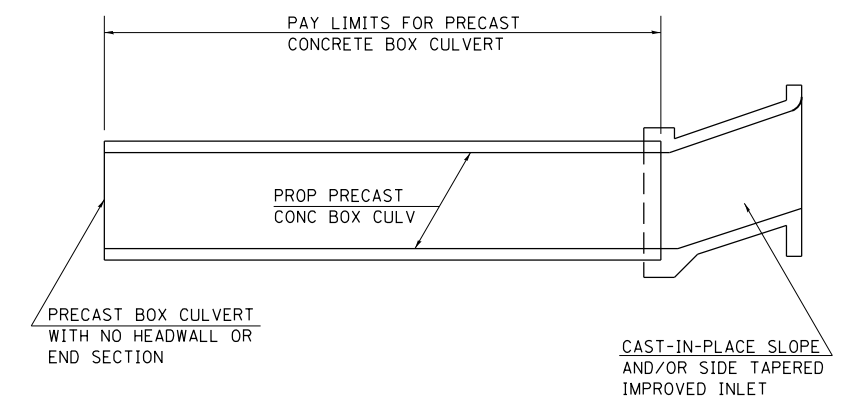
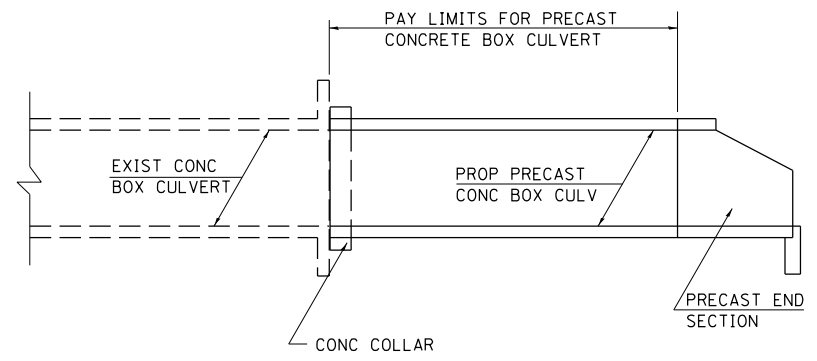
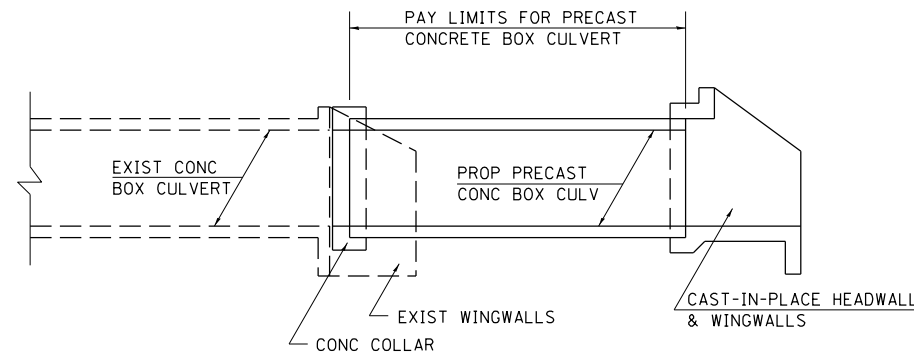

CULVERT EXTENSIONS

NEW CULVERTS

NOTES:

WHEN PRECAST CONCRETE BOX CULVERTS ARE SPECIFIED ON THE PLANS, THEY WILL BE MEASURED BY THE FOOT. THE OVERALL LENGTH SHALL BE MEASURED OUT-TO-OUT OF THE PRECAST SEGMENTS ALONG THE CENTERLINE OF THE CULVERT. THE BOX CULVERT END SECTIONS WILL BE MEASURED AS EACH. CAST-IN-PLACE COLLARS WILL NOT BE PAID FOR SEPERATELY, BUT SHALL BE INCLUDED IN THE COST OF THE PRECAST CONCRETE BOX CULVERT. SEE ARTICLE 540.08 OF THE STANDARD SPECIFICATIONS ADOPTED JANUARY 1, 2002.

THE TERM "BOX CULVERT END SECTION" AS USED HEREIN SHALL BE DEFINED AS EITHER PRECAST END SECTIONS OR CAST-IN-PLACE HEADWALLS AND WINGWALLS CONSTRUCTED AS SHOWN IN THE PLANS.

THROUGHOUT THESE PLANS, QUANTITIES SHOWN FOR CLASS S1 CONCRETE AND REBARS TO BE USED IN COLLARS, HEADWALLS, WINGWALLS OR IMPROVED INLETS FOR PRECAST CONCRETE BOX CULVERTS ARE PROVIDED FOR INFORMATION AND BIDDING ONLY, AND SHALL NOT BE PAID FOR SEPERATELY.

REVISIONS			
DRAWN	8-14-90	REVISED	8-16-94
REVISED	7-19-91	RESIZED	5-6-08
REVISED	3-11-92		
REVISED	12-9-92		

STD. 9-81

FILE NAME =	USER NAME = \$USER\$	DESIGNED - KN	REVISED -
et:\pw\work\p\idot\lavenderba\d0363618\078221-sht-details-dd-08.dgn		DRAWN - AS	REVISED -
	PLOT SCALE = 2.0000' / in.	CHECKED -	REVISED -
	PLOT DATE = 1/31/2014	DATE -	REVISED -

**STATE OF ILLINOIS
DEPARTMENT OF TRANSPORTATION**

**DISTRICT DETAILS
9-81**

SCALE: SHEET NO. 8 OF 8 SHEETS STA. TO STA.

F.A.P. RTE.	SECTION	COUNTY	TOTAL SHEETS	SHEET NO.
331	(1-3)R-2, N-4, TS-4, HBK-1	WILLIAMSON	733	400
DRAWING NO. DD-08			CONTRACT NO. 78221	
ILLINOIS FED. AID PROJECT				