

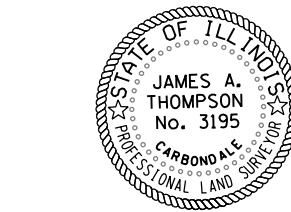

SE QUARTER, NW QUARTER  
SECTION 15  
T. 9 S., R. 5 E., 3RD P.M.

SW QUARTER, NE QUARTER  
SECTION 15  
T. 9 S., R. 5 E., 3RD P.M.



JAMES A. THOMPSON  
ILLINOIS PROFESSIONAL LAND SURVEYOR

Current license expires 11/2014.

This professional service conforms to the current Illinois minimum standards for a boundary survey.

PARCEL	PROPERTY OWNER	PURPOSE	ACREAGE
147	SETH L. ADAMS & LESLIE A. CURRY	ROW	0.092
148	PAMELA JANEEN GASKINS ET. AL.	ROW	0.065

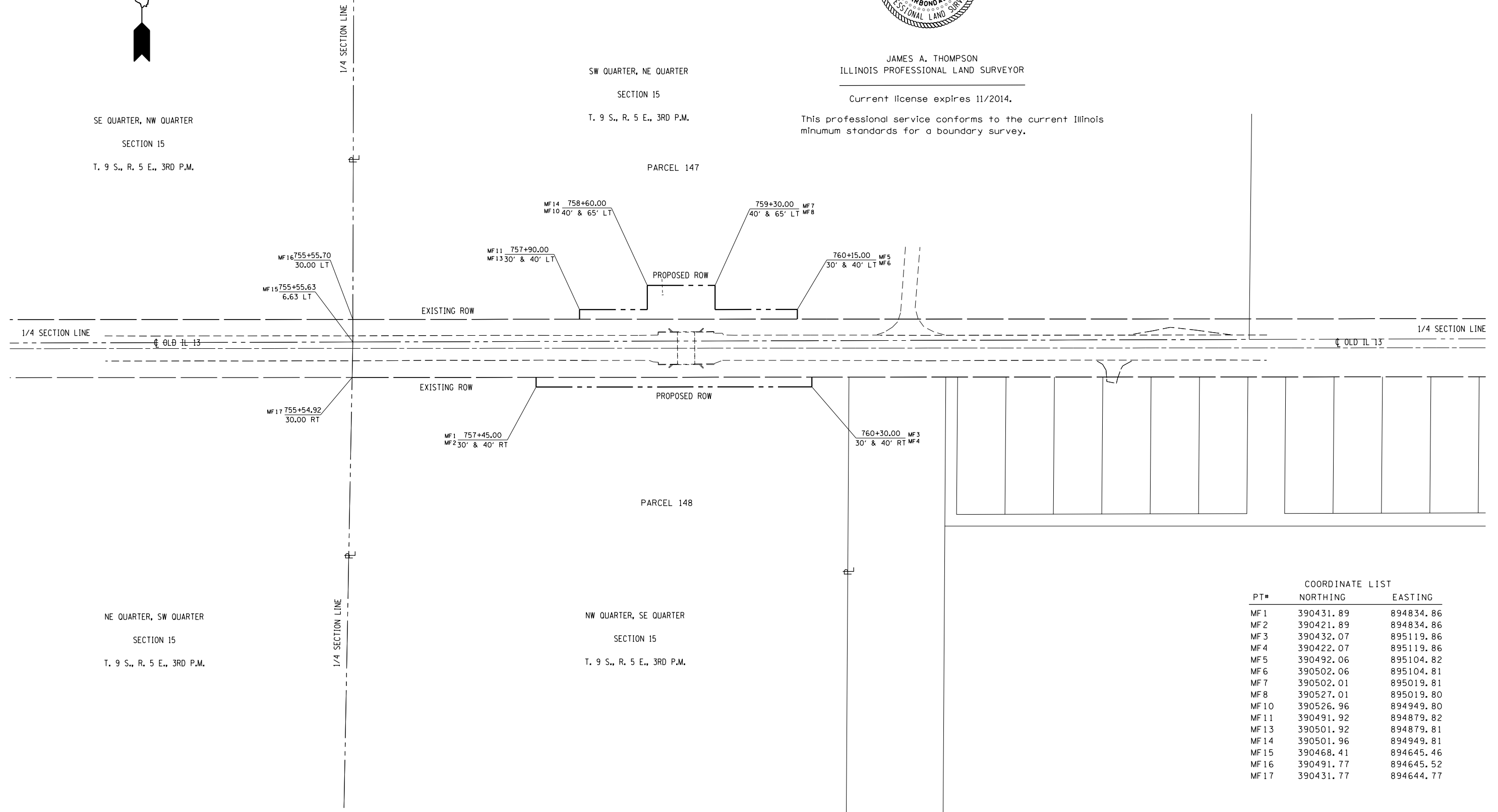

COORDINATE LIST

PT#	NORTHING	EASTING
MF 1	390431.89	894834.86
MF 2	390421.89	894834.86
MF 3	390432.07	895119.86
MF 4	390422.07	895119.86
MF 5	390492.06	895104.82
MF 6	390502.06	895104.81
MF 7	390502.01	895019.81
MF 8	390527.01	895019.80
MF 10	390526.96	894949.80
MF 11	390491.92	894879.82
MF 13	390501.92	894879.81
MF 14	390501.96	894949.81
MF 15	390468.41	894645.46
MF 16	390491.77	894645.52
MF 17	390431.77	894644.77

FILE NAME =	USER NAME = porterc	DESIGNED -	REVISED -
c:\pwork\pwork\porterc\10289165\78268-shf-row.dgn		DRAWN -	REVISED -
Default		CHECKED -	REVISED -
		DATE -	REVISED -

**STATE OF ILLINOIS  
DEPARTMENT OF TRANSPORTATION**

R-99-013-12  
RIGHT OF WAY PLANS/SN083-0049

SCALE: 1" = 100' SHEET 1 OF 1 SHEETS STA. 755+00.00 TO STA. 765+00.00

F.A. RTE.	SECTION	COUNTY	TOTAL SHEETS	SHEET NO.
OLD 13	8B-1	SALINE	33	13
CONTRACT NO.			78268	
ILLINOIS FED. AID PROJECT				