

PT#	NORTHING	EASTING
JH1	309878.58	963491.70
JH2	309881.46	963461.84
JH3	310153.48	963524.89
JH4	310157.79	963495.21
JH7	309868.99	963591.24
JH8	309870.91	963571.33
JH9	310204.79	963573.06
JH12	310156.15	963506.52
JH13	310019.12	963507.00
JH14	310205.62	963506.35
JH15	310205.30	963532.66
JH16	310204.29	963613.47
JH17	310097.74	963597.82
JH18	310095.02	963617.63

PT#	NORTHING	EASTING
MF3	310414.14	963660.55
MF4	310416.06	963650.74
MF5	310589.74	963967.80
MF6	309588.65	963551.20
MF7	309589.11	963541.21
MF8	309459.87	963536.70
MF9	309459.40	963556.70
MF10	309404.29	963555.67
MF17	310488.62	963593.93
MF18	310490.65	963584.14
MF19	310607.57	963619.81
MF20	310441.30	963574.17
MF21	310445.17	963554.55
MF22	310345.87	963535.84
MF23	310342.34	963555.53
MF24	309592.35	963471.29
MF25	309591.88	963481.28
MF26	309506.50	963477.96
MF27	309506.97	963462.97
MF28	309406.21	963460.68
MF29	309406.01	963475.68

PARCEL	PROPERTY OWNER	PURPOSE	ACREAGE
191	DONALD D. & STEPHANIE VAUGHN	ROW	0.133
192	LLOYD D. & PEGGY L. HOGG	ROW	0.163

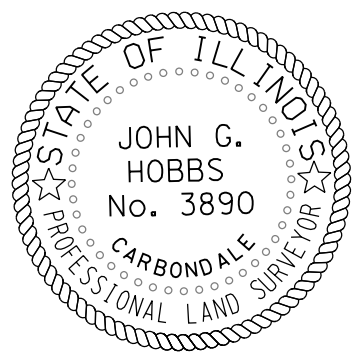
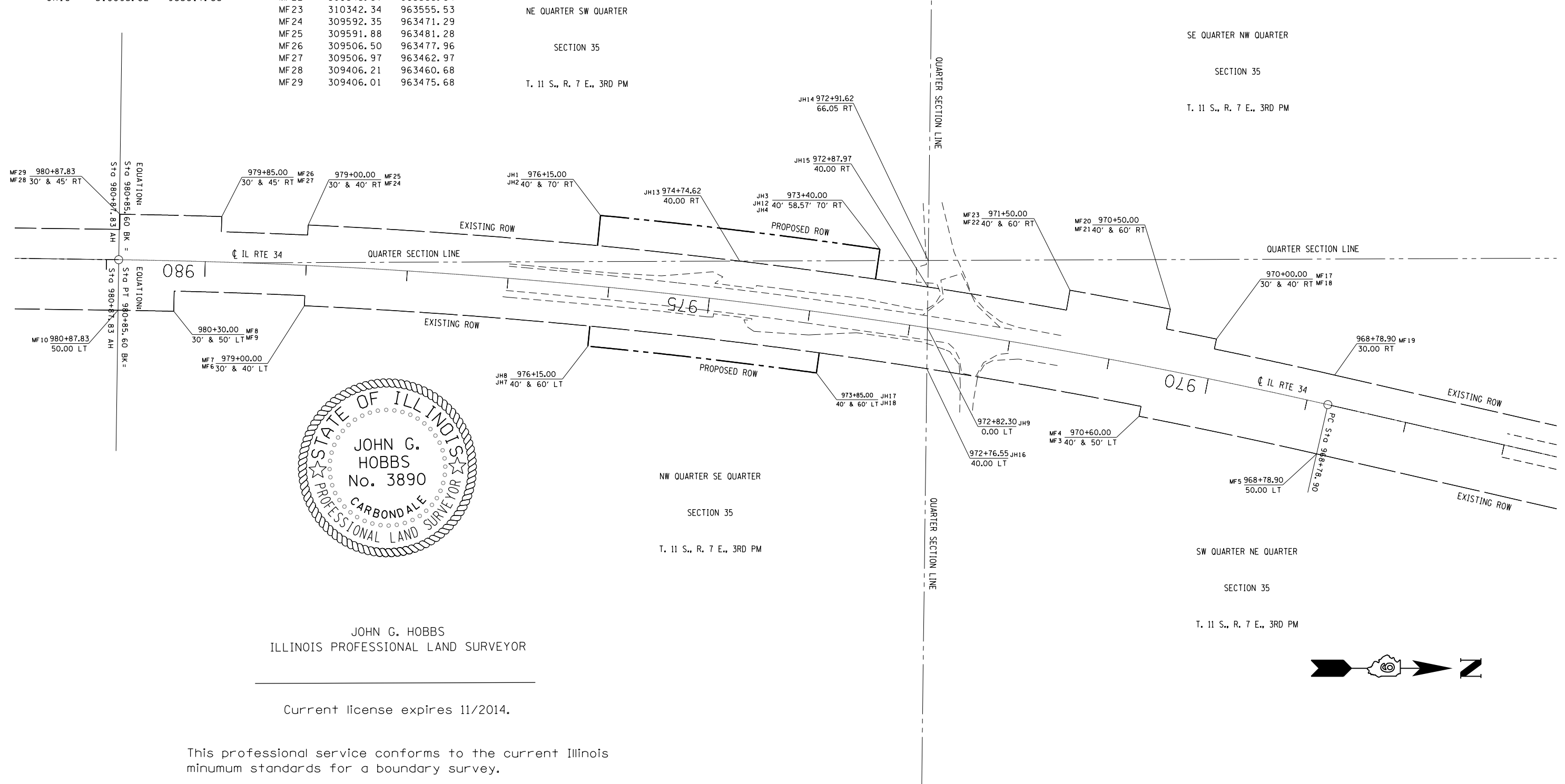

JOHN G. HOBBS
ILLINOIS PROFESSIONAL LAND SURVEYOR

Current license expires 11/2014.

This professional service conforms to the current Illinois minimum standards for a boundary survey.

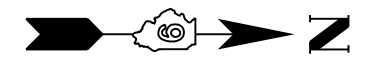

FILE NAME =	USER NAME = portercw	DESIGNED -	REVISED -	STATE OF ILLINOIS DEPARTMENT OF TRANSPORTATION	R-99-016-12/SN0035-7020 RIGHT OF WAY PLAN	F.A. RTE.	SECTION	COUNTY	TOTAL SHEETS	SHEET NO.	
Default	6-sht-row.dgn	DRAWN -	REVISED -			IL 34	4B-2	HARDIN	19	9	
	PLOT SCALE = 100.0000' / in.	CHECKED -	REVISED -			CONTRACT NO. 78316					
	PLOT DATE = 1/28/2014	DATE -	REVISED -			ILLINOIS FED. AID PROJECT					