

SEE SHEET 2 FOR STORM SEWER TAGS
 • SEE BRIDGE PLANS

• REMOVE EXISTING PLYWOOD TO CONSTRUCT DRIVEWAY. REINSTALL AFTER DRIVEWAY IS COMPLETE.

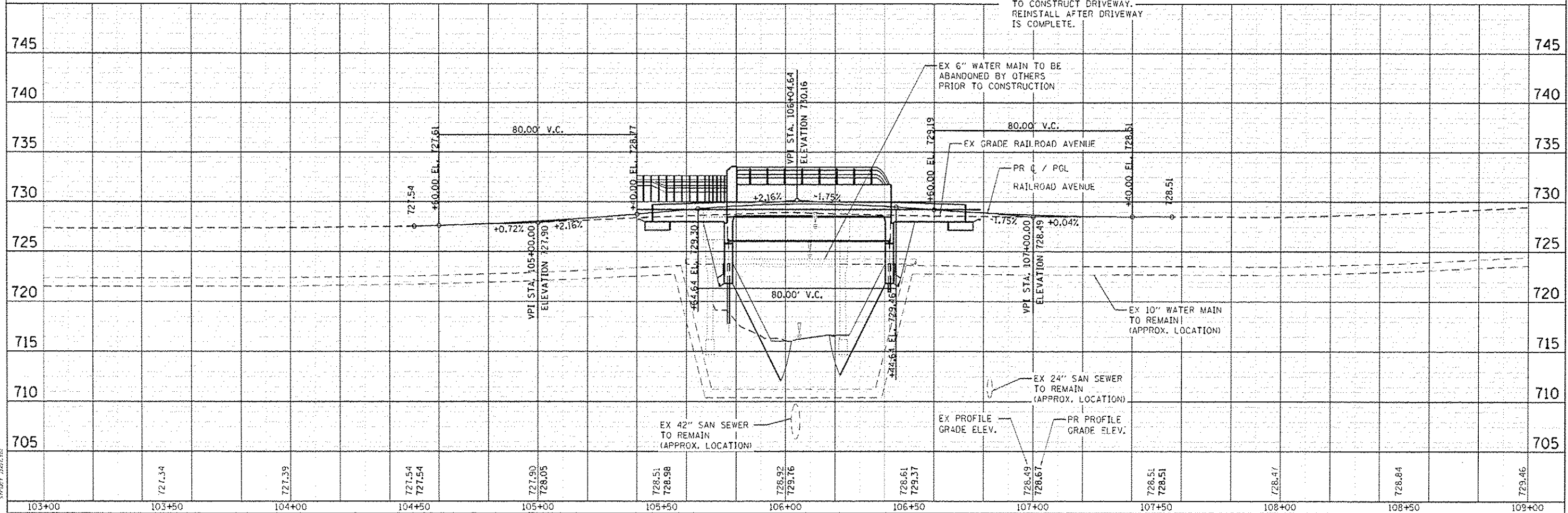

PROJECT NAME: RAILROAD AVENUE OVER KEITH CREEK
 PROJECT CONTACT: KIM W. JETT
 DATE: 2/28/14
 FILE NAME: 88130251-rp-02.dgn
 PLOT SCALE: 1"=20'
 PLOT DATE: 2/28/2014

103+00	103+50	104+00	104+50	105+00	105+50	106+00	106+50	107+00	107+50	108+00	108+50	109+00
727.34		727.39	727.54 727.54	727.90 728.05	728.51 728.98	728.92 729.16	728.61 729.37	728.49 728.67	728.51 728.51	728.47	728.84	729.46

HRGreen.com
 88130251-rp-02.dgn
 1"=20'
 2/28/2014

DESIGNED - KMA
 DRAWN - WJH
 CHECKED - RDG
 DATE - 2/28/14

REVISED -
 REVISED -
 REVISED -
 REVISED -

STATE OF ILLINOIS
 DEPARTMENT OF TRANSPORTATION

RAILROAD AVENUE OVER KEITH CREEK
 PLAN AND PROFILE
 SCALE: 1"=20'
 SHEET NO. OF SHEETS STA. TO STA.

M.S.	SECTION	COUNTY	TOTAL SHEETS NO.
3259	11-00590-00-BR	WINNEBAGO	32 9
CONTRACT NO. 88607			FED. ROAD DIST. NO. 2 ILLINOIS FED. AID PROJECT #FEDPROJ#