

NOTE: CONTRACTOR SHALL REMOVE AND REINSTALL ALL SIGN PANELS AND MAILBOXES AS REQUIRED. SEE ART. 107.20 AND ART. 107.25

DATE	
BY	
REVISION	
PLANNED	
ALIGNED	
NOTED	
NO.	

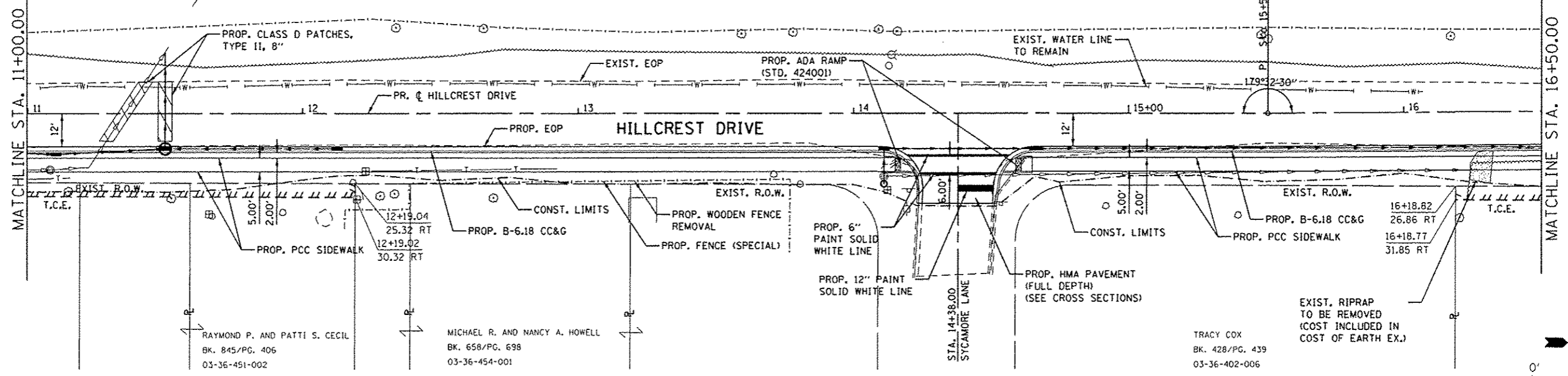

DATE	
BY	
REVISION	
PLANNED	
ALIGNED	
NOTED	
NO.	

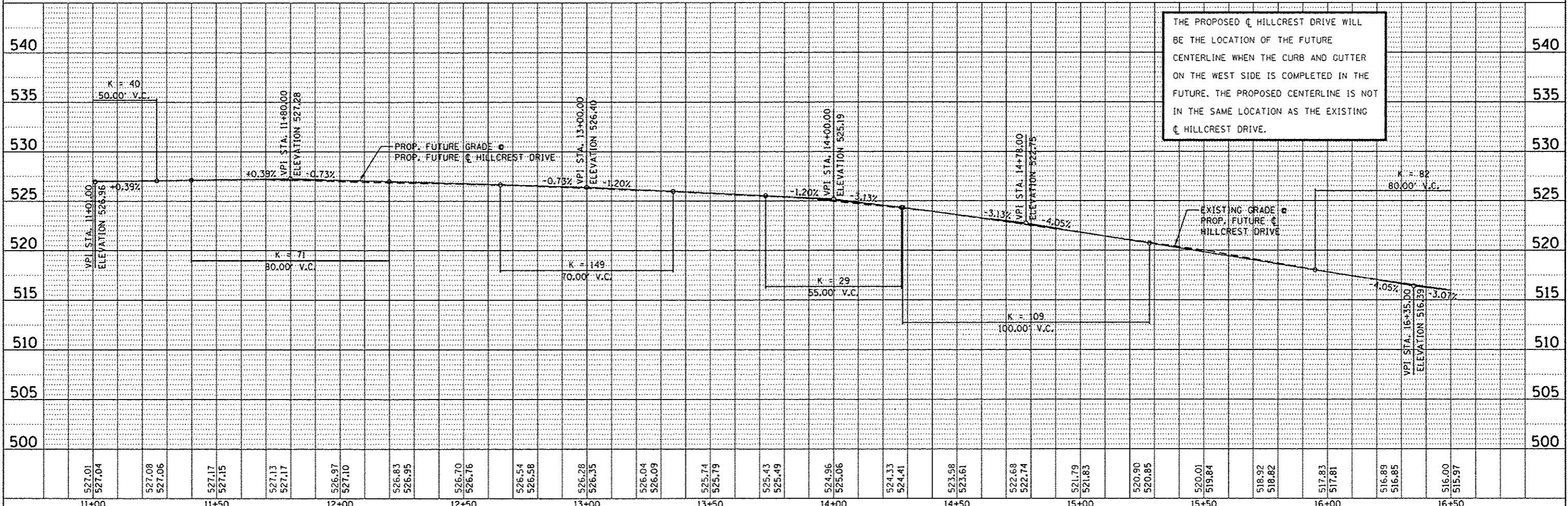

THE PROPOSED  $\bar{C}$  HILLCREST DRIVE WILL BE THE LOCATION OF THE FUTURE CENTERLINE WHEN THE CURB AND GUTTER ON THE WEST SIDE IS COMPLETED IN THE FUTURE. THE PROPOSED CENTERLINE IS NOT IN THE SAME LOCATION AS THE EXISTING  $\bar{C}$  HILLCREST DRIVE.

FILE NAME: 180379A-PLNPRF3.dgn	USER NAME: kosterMiller	DESIGNED: KMG	REVISED:	STATE OF ILLINOIS DEPARTMENT OF TRANSPORTATION		HILLCREST DRIVE SIDEWALK PLAN AND PROFILE		F.A. RTE.:	SECTION:	COUNTY:	TOTAL SHEETS:	SHEET NO.:
		DRAWN: KMG	REVISED:					10-00036-00-SW	RANDOLPH	52	13	
		CHECKED:	REVISED:									
		DATE:	REVISED:									
				SCALE: 1" = 20'		SHEET NO. 3 OF 6 SHEETS		STA. 11+00.00 TO STA. 16+50.00		ILLINOIS FED. AID PROJECT		