ROUTE	SECTION	COUNTY	TOTAL SHEETS	SHEET NO.
TR 3	10-01163-00-BR	ALEXANDER	12	10
PROJECT NO. BROS-003(125)		CONTRACT NO. 99521		

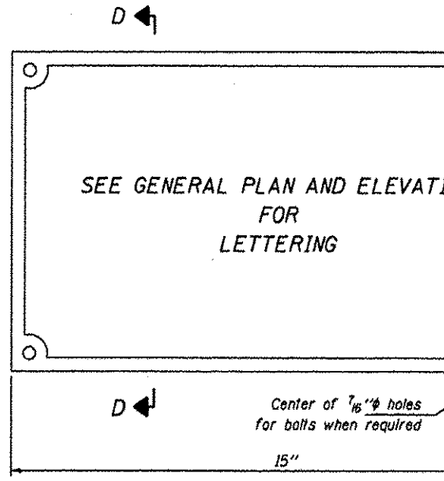

DETAIL OF NAME PLATE

Material: Best quality brass or bronze.
Border & Lettering: Raised 1/8 inch. Square cut and not tapered. Top surface polished.
Fastenings: Four lugs at least three inches long, cast on back of plate.

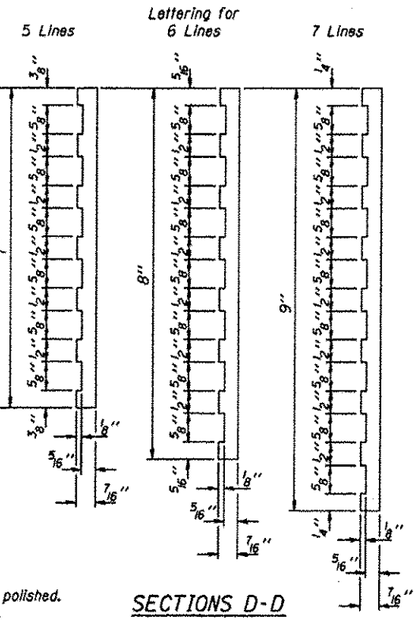

SECTIONS D-D

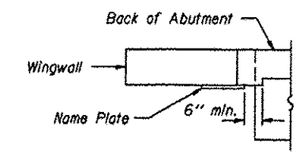

PLAN

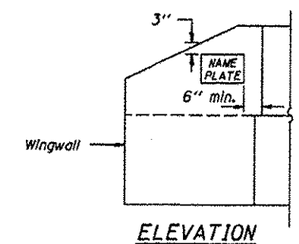

ELEVATION

LOCATION OF NAME PLATE

NAME PLATES
TOWNSHIP ROUTE 3 (COUNTY LINE ROAD)
TRIBUTARY TO COOPER CREEK
SECTION 10-01163-00-BR
ALEXANDER COUNTY
STRUCTURE NO. 002-3111