

STATE OF ILLINOIS
DEPARTMENT OF TRANSPORTATION

PROPOSED
HIGHWAY PLANS

FAI ROUTE 88 (I-88)
SECTION: (195-1VB)BP
PROJECT: NHPP-RGTM(384)
TYPE of IMPROVEMENT: BRIDGE PAINTING
WHITESIDE COUNTY

C-92-190-24

LOCATION 1
SN 098-0061
LOCATION 2
SN 098-0062

WHITESIDE COUNTY
FENTON TOWNSHIP – SECTION 22

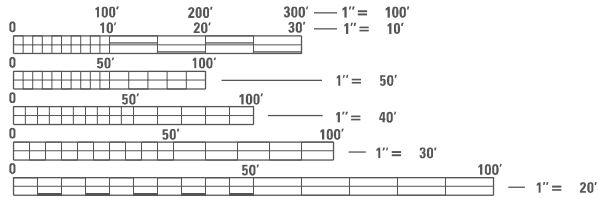

FULL SIZE PLANS HAVE BEEN PREPARED USING STANDARD
ENGINEERING SCALES, REDUCED SIZED PLANS WILL NOT
CONFORM TO STANDARD SCALES. IN MAKING MEASUREMENTS
ON REDUCED PLANS, THE ABOVE SCALES MAY BE USED.

J.U.L.I.E.
JOINT UTILITY LOCATION INFORMATION FOR EXCAVATION
1-800-892-0123
OR 811

PROJECT ENGINEER: DAVID DOSS (815) 284-5416
PROJECT MANAGER: DERRICK LOPEZ (815) 284-5398

CONTRACT NO. 64T89

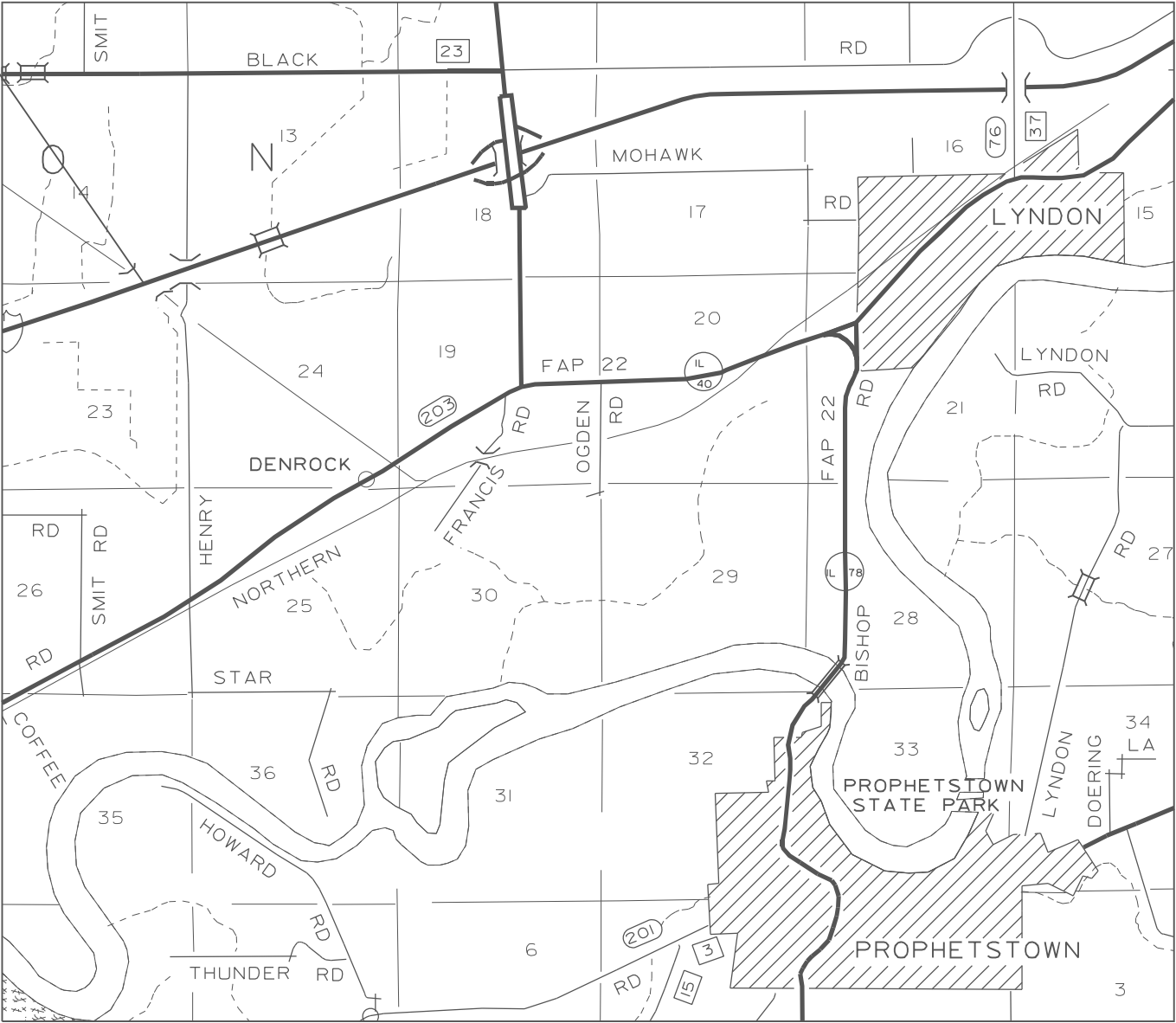

F.A.I. RTE.	SECTION	COUNTY	TOTAL SHEETS	SHEET NO.
88	(195-1VB)BP	WHITESIDE	8	1
		ILLINOIS	CONTRACT NO. 64T89	

D-92-063-25

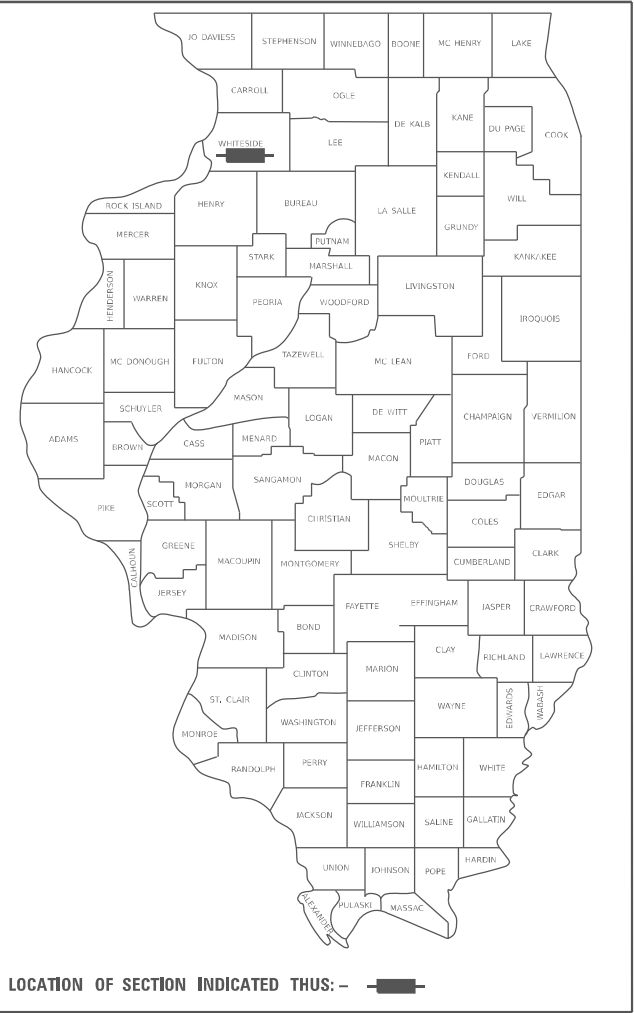

STATE OF ILLINOIS
DEPARTMENT OF TRANSPORTATION

SUBMITTED January 13²⁰ 25
Mike Thompson
REGIONAL ENGINEER

March 21²⁰ 25
Scott A. Etkin
ENGINEER OF DESIGN AND ENVIRONMENT

March 21²⁰ 25
Harry
DIRECTOR OF HIGHWAYS PROJECT IMPLEMENTATION

PRINTED BY THE AUTHORITY
OF THE STATE OF ILLINOIS

INDEX OF SHEETS

- 1
- 2
- 3
- 4
- 5
- 6
- 7
- 8
- COVER SHEET
- INDEX OF SHEETS / STATE STANDARDS / GENERAL NOTES
- SUMMARY OF QUANTITIES
- EXISTING ROADWAY TYPICAL SN 098-0061& 098-0062 CARRYING I-88 OVER BNSF RAILROAD
- STAGING TYPICALS SN 098-0061& 098-0062 CARRYING I-88 OVER BNSF RAILROAD
- TRAFFIC CONTROL & PROTECTION, STANDARD 701400 (SPECIAL) FOR SN 098-0061 & 098-0062
- TRAFFIC CONTROL & PROTECTION, STANDARD 701402 (SPECIAL) FOR SN 098-0061 & 098-0062
- BNSF CONSTRUCTION NOTES

GENERAL NOTES

LOCATION 1- SN 098-0061

THE CONTRACTOR SHALL SEED ALL DISTURBED AREAS WITHIN THE PROJECT LIMITS. SEEDING CLASS 2A SHALL BE USED. THIS WORK WILL BE INCLUDED IN THE CONTRACT UNIT PRICE PER LUMP SUM FOR CLEANING AND PAINTING STEEL BRIDGE NO. 1.

FERTILIZER SHALL BE APPLIED TO ALL DISTURBED AREAS AND INCORPORATED INTO THE SEEDBED PRIOR TO SEEDING OR PLACEMENT OF SOD AT THE RATE SPECIFIED IN SECTIONS 250 AND 252 OF THE STANDARD SPECIFICATIONS. THIS WORK SHALL BE INCLUDED IN THE COST OF CLEANING AND PAINTING STEEL BRIDGE NO. 1.

MULCH METHOD 11SHALL BE APPLIED OVER ALL SEEDED AREAS. THIS SHALL BE INCLUDED IN THE COST OF THE CLEANING AND PAINTING STEEL BRIDGE NO. 1.

LOCATION 2 - SN 098-0062

THE CONTRACTOR SHALL SEED ALL DISTURBED AREAS WITHIN THE PROJECT LIMITS. SEEDING CLASS 2A SHALL BE USED. THIS WORK WILL BE INCLUDED IN THE CONTRACT UNIT PRICE PER LUMP SUM FOR CLEANING AND PAINTING STEEL BRIDGE NO. 2.

FERTILIZER SHALL BE APPLIED TO ALL DISTURBED AREAS AND INCORPORATED INTO THE SEEDBED PRIOR TO SEEDING OR PLACEMENT OF SOD AT THE RATE SPECIFIED IN SECTIONS 250 AND 252 OF THE STANDARD SPECIFICATIONS. THIS WORK SHALL BE INCLUDED IN THE COST OF CLEANING AND PAINTING STEEL BRIDGE NO. 2.

MULCH METHOD 11SHALL BE APPLIED OVER ALL SEEDED AREAS. THIS SHALL BE INCLUDED IN THE COST OF THE CLEANING AND PAINTING STEEL BRIDGE NO. 2.

LOCATIONS 1 and 2 - SN's 098-0061 AND 098-0062

ALL BORROW/WASTE/USE SITES MUST BE APPROVED BY THE DEPARTMENT PRIOR TO REMOVING ANY MATERIAL FROM THE PROJECT OR INITIATING ANY EARTHMOVING ACTIVITIES, INCLUDING TEMPORARY STOCKPILING OUTSIDE THE LIMITS OF CONSTRUCTION.

TEMPORARY IMPACT ATTENUATORS WILL BE MEASURED AS EACH FOR EACH ATTENUATOR SUPPLIED ON THE JOB AS SPECIFIED IN THE PLANS, AND SHALL INCLUDE THE COST OF RENTING/OWNING THE ATTENUATOR FOR THE TIME REQUIRED ON THE JOB PLUS HAULING TO AND FROM THE PROJECT SITE, AS WELL AS ONE PLACEMENT AND REMOVAL FROM THE ROADWAY. THIS SHALL BE PAID FOR AT THE CONTRACT UNIT PRICE PER EACH FOR IMPACT ATTENUATORS, TEMPORARY OF THE TYPE SPECIFIED.

RELOCATE TEMPORARY IMPACT ATTENUATOR WILL BE PAID FOR AS EACH AND WILL BE PAID FOR EACH TIME THE ATTENUATOR IS REQUIRED BY STAGING TO BE PICKED UP AND MOVED TO A DIFFERENT LOCATION ON THE PROJECT, WHETHER IT IS TO ANOTHER LOCATION ON THE ROADWAY OR TO A STORAGE/STAGING LOCATION FOR THE PROJECT. THIS SHALL BE PAID FOR AT THE CONTRACT UNIT PRICE PER EACH FOR IMPACT ATTENUATORS, RELOCATE OF THE TYPE SPECIFIED.

THIS WORK SHALL BE DONE IN ACCORDANCE WITH SECTION 704 OF THE STANDARD SPECIFICATIONS. TEMPORARY CONCRETE BARRIER WILL BE MEASURED IN FEET ALONG THE CENTERLINE OF THE BARRIER AND SHALL INCLUDE THE COST OF RENTING/OWNING THE BARRIER FOR THE TIME REQUIRED ON THE JOB PLUS HAULING TO AND FROM THE PROJECT SITE, AS WELL AS ONE PLACEMENT AND REMOVAL FROM THE ROADWAY IN ACCORDANCE WITH SECTION 704 OF THE STANDARD AND SPECIFICATION. THIS SHALL BE PAID FOR AT THE CONTRACT UNIT PRICE PER FOOT FOR TEMPORARY CONCRETE BARRIER.

RELOCATE TEMPORARY CONCRETE BARRIER WILL BE PAID FOR IN FEET ALONG THE CENTERLINE OF THE BARRIER, AND WILL BE PAID FOR EACH TIME THE BARRIER IS REQUIRED BY STAGING TO BE PICKED UP AND MOVED TO A DIFFERENT LOCATION ON THE PROJECT, WHETHER IT IS TO ANOTHER LOCATION ON THE ROADWAY OR TO A STORAGE/STAGING LOCATION FOR THE PROJECT. THIS SHALL BE PAID FOR AT THE CONTRACT UNIT PRICE PER FOOT FOR RELOCATE TEMPORARY CONCRETE BARRIER.

THE CONTRACTOR SHALL BE RESPONSIBLE FOR PROTECTING UTILITY PROPERTY DURING CONSTRUCTION OPERATIONS AS OUTLINED IN ARTICLE 107.31 OF THE STANDARD SPECIFICATIONS. A MINIMUM OF 48 HOURS ADVANCE NOTICE IS REQUIRED FOR NON-EMERGENCY WORK. THE JULIE NUMBER IS 800-892-0123.

THE SSPC QP1 & QP2 CONTRACT CERTIFICATIONS WILL BE REQUIRED FOR THIS CONTRACT.

STATE STANDARDS

- 701101-05
- 701401-13
- 701426-09
- 701901-10
- 704001-08
- 720011-01
- 728001-01
- 729001-01
- OFF-ROAD OPERATIONS, MULTILANE, 15' (4.5m) TO 24" (600mm) FROM PAVEMENT EDGE
- LANE CLOSURE, FREEWAY/EXPRESSWAY
- LANE CLOSURE, MULTILANE, INTERMITTENT OR MOVING OPERATIONS, FOR SPEEDS > 45 MPH
- TRAFFIC CONTROL DEVICES
- TEMPORARY CONCRETE BARRIER
- METAL POSTS FOR SIGNS, MARKERS & DELINEATORS
- TELESCOPING STEEL SIGN SUPPORT
- APPLICATIONS OF TYPES A & B METAL POSTS (FOR SIGNS & MARKERS)

MODEL: Default
FILE NAME: 098-0061 & 098-0062

USER NAME = David.Doss	DESIGNED -	REVISED -	STATE OF ILLINOIS DEPARTMENT OF TRANSPORTATION	INDEX OF SHEETS, STATE STANDARDS & GENERAL NOTES					F.A.I. RTE.	SECTION	COUNTY	TOTAL SHEETS	SHEET NO.
	DRAWN -	REVISED -							88	(195-1VB)BP	WHITESIDE	8	2
PLOT SCALE = 5\$SCALE\$	CHECKED -	REVISED -		CONTRACT NO. 64T89									
PLOT DATE = 10/28/2024	DATE -	REVISED -		SCALE:	SHEET	OF	SHEETS	STA.	TO	STA.	ILLINOIS FED. AID PROJECT		

SUMMARY OF QUANTITIES

[illegible]

FILE NAME: D:\PROJECTS\ILLINOIS\CONTRACT NO. 64T89\STATE OF ILLINOIS DEPARTMENT OF TRANSPORTATION\STATE OF ILLINOIS DEPARTMENT OF TRANSPORTATION.DWG	USER NAME = David.Doss	DESIGNED -	REVISED -	STATE OF ILLINOIS DEPARTMENT OF TRANSPORTATION	SUMMARY OF QUANTITIES					F.A.I. RTE.	SECTION	COUNTY	TOTAL SHEETS	SHEET NO.
		DRAWN -	REVISED -							88	(195-1VB)BP	WHITESIDE	8	3
	PLOT SCALE = \$SCALE\$	CHECKED -	REVISED -							CONTRACT NO. 64T89				
	PLOT DATE = 10/28/2024	DATE -	REVISED -		SCALE:	SHEET	OF	SHEETS	STA.	TO STA.				

EXISTING TYPICAL

Q FAI ROUTE 88 (I-88)

Q W.B.L. (I-88)

Q E.B.L. (I-88)

64'

2' 10' 12' 12' 4' 4' 24' 24' 4' 4' 12' 12' 10' 2'

1:4

1:4

AGGREGATE SHOULDER

HOT-MIX ASPHALT SHOULDER

HOT-MIX ASPHALT SURFACE

HOT-MIX ASPHALT SHOULDER

AGGREGATE SHOULDER

AGGREGATE SHOULDER

HOT-MIX ASPHALT SHOULDER

HOT-MIX ASPHALT SURFACE

HOT-MIX ASPHALT SHOULDER

AGGREGATE SHOULDER

MODEL: Default
FILE: \\natick-pw\llet-cw.bentley.com\PIV\DOT\Documents\DOT 0 ces\District 2\ORR Projects\Operations\Bridge Section\District 2 Counties\Whiteside\098-0061 & 098-0067\64T89\CADD\64T89-shr-cover.dgn

	USER NAME = David.Doss	DESIGNED -	REVISED -	STATE OF ILLINOIS DEPARTMENT OF TRANSPORTATION	EXISTING TYPICAL					F.A.I. RTE.	SECTION	COUNTY	TOTAL SHEETS	SHEET NO.
		DRAWN -	REVISED -							88	(195-1VB)BP	WHITESIDE	8	4
	PLOT SCALE = \$SCALE\$	CHECKED -	REVISED -		CONTRACT NO. 64T89									
	PLOT DATE = 10/28/2024	DATE -	REVISED -		SCALE:	SHEET	OF	SHEETS	STA.	TO STA.				

STAGING TYPICALS

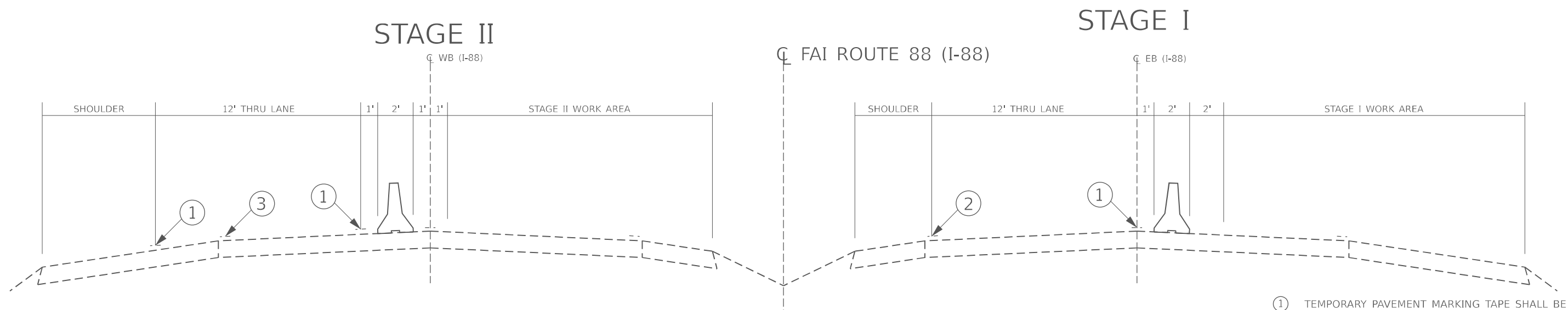
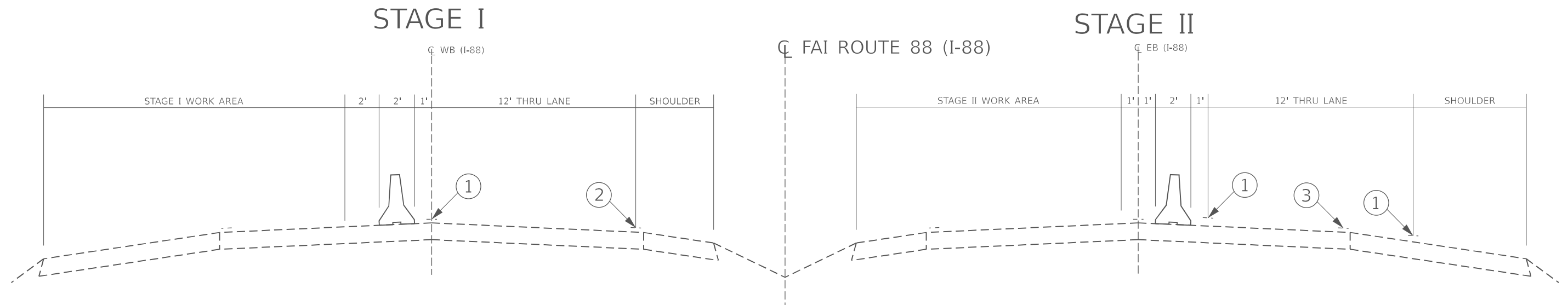

- ① TEMPORARY PAVEMENT MARKING TAPE SHALL BE PLACED THROUGHOUT THE TAPER AND ALONG-SIDE THE WORK AREA. THE RIGHT EDGE LINE SHALL BE WHITE AND THE LEFT EDGE LINE SHALL BE YELLOW.
- ② EXISTING PAVEMENT MARKING LINE
- ③ BLACKOUT TAPE TO COVER CONFLICTING EXISTING PAVEMENT MARKING LINES

FILE NAME: STAGING.TYP	USER NAME = David.Doss	DESIGNED -	REVISED -	STATE OF ILLINOIS DEPARTMENT OF TRANSPORTATION	STAGING TYPICALS	SCALE: SHEET OF SHEETS STA. TO STA.	F.A.I. RTE.	SECTION	COUNTY	TOTAL SHEETS	SHEET NO.
		DRAWN -	REVISED -				88	(195-1VB)BP	WHITESIDE	8	5
	PLOT SCALE = \$SCALE	CHECKED -	REVISED -				CONTRACT NO. 64T89				
	PLOT DATE = 10/28/2024	DATE -	REVISED -								

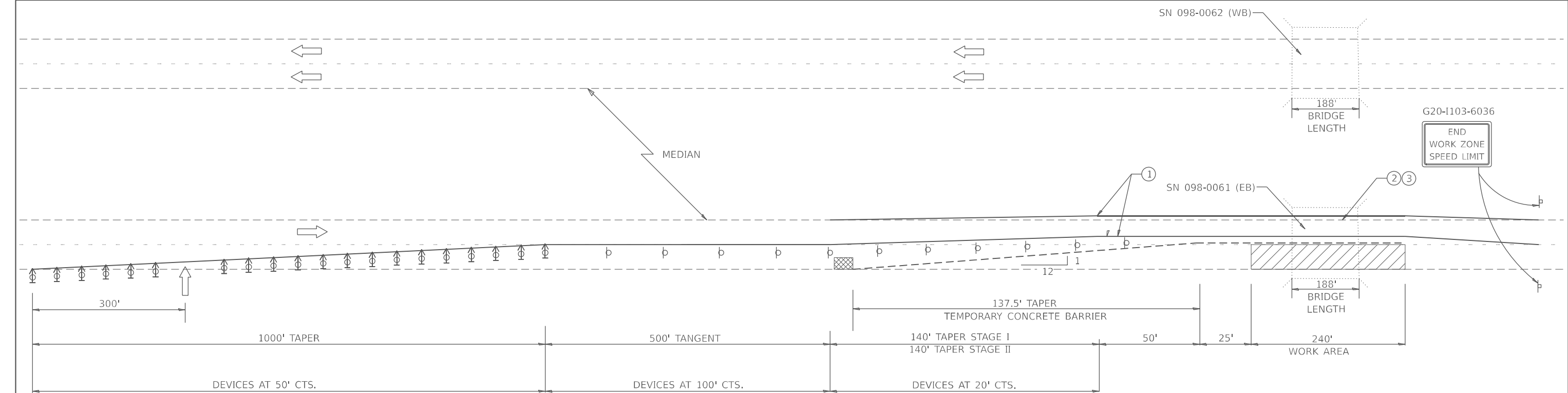

SEE STANDARD 701400 (SPECIAL) FOR
APPROACH START OF LANE CLOSURE TAPER

*NO EQUIPMENT OR MATERIALS SHALL ENCROACH
WITHIN A DISTANCE OF 2'-0" AS MEASURED FROM
THE BASE OF THE TEMPORARY CONCRETE BARRIER TO
THE \mathcal{C} OF ROADWAY

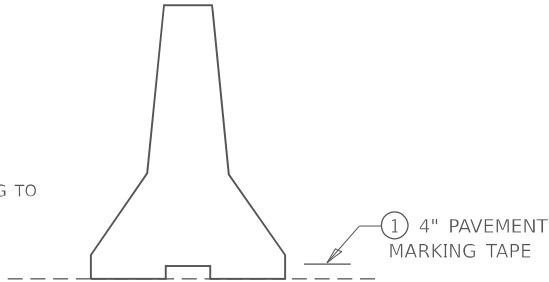

TEMPORARY CONCRETE BARRIER

SYMBOLS

- ARROW BOARD
- WORK AREA
- SIGN
- DIRECTION INDICATOR BARRICADE WITH STEADY BURN MONODIRECTIONAL LIGHT
- TRAFFIC CONTROL DRUM WITH STEADY BURN MONODIRECTIONAL LIGHT
- TEMPORARY CONCRETE BARRIER
- IMPACT ATTENUATOR, TEMPORARY (NON-REDIRECTIVE), TEST LEVEL 3

PAVEMENT MARKINGS

ALL TEMPORARY PAVEMENT MARKING SHALL BE, PAVEMENT MARKING TAPE, TYPE IV, 4" AND THE MATERIALS SHALL BE ACCORDING TO ARTICLE 1095.06 OF THE STANDARD AND SPECIFICATIONS. THE CONTRACTOR SHALL INSTALL, MAINTAIN AND REMOVE ALL TEMPORARY PAVEMENT MARKING TAPE. THIS WORK SHALL NOT BE PAID SEPERATELY AND SHALL BE INCLUDED IN THE COST OF THE "TRAFFIC CONTROL AND PROTECTION STANDARD 701402 (SPECIAL)".

ALL CONFLICTING PAVEMENT MARKINGS AND RAISED REFLECTIVE PAVEMENT MARKERS SHALL BE PROTECTED PRIOR TO COVERING WITH PAVEMENT MARKING BLACKOUT TAPE, 4". PAVEMENT MARKING BLACKOUT TAPE, 4", SHALL EXTEND A MINIMUM OF 2 INCHES BEYOND THE EXISTING MARKINGS OR REFLECTORS IN ALL DIRECTIONS. THIS WORK SHALL INCLUDE PROTECTING EXISTING PAVEMENT MARKINGS AND RAISED REFLECTIVE PAVEMENT MARKERS, INSTALLING, MAINTAINING AND REMOVING BLACKOUT TAPE. THIS WORK SHALL NOT BE PAID SEPERATELY AND SHALL BE INCLUDED IN THE COST OF THE "TRAFFIC CONTROL AND PROTECTION STANDARD 701402 (SPECIAL)".

GENERAL NOTES

- TEMPORARY PAVEMENT MARKING TAPE SHALL BE PLACED THROUGHOUT THE TAPER AND ALONG-SIDE THE WORK AREA. THE RIGHT EDGE LINE SHALL BE WHITE AND THE LEFT EDGE LINE SHALL BE YELLOW.
- EXISTING PAVEMENT MARKING LINE
- BLACKOUT TAPE TO COVER CONFLICTING EXISTING PAVEMENT MARKING LINES

THIS STANDARD IS USED WHERE AT ANY TIME ANY VEHICLE, EQUIPMENT, WORKERS OR THEIR ACTIVITIES WILL ENCROACH ON THE PAVEMENT OR ON THE SHOULDER WITHIN 24 (600) OF THE EDGE OF PAVEMENT FOR DAYLIGHT OPERATION EXCEEDING ONE DAY AND WHERE TEMPORARY CONCRETE BARRIER IS UTILIZED.

THIS STANDARD MUST ALWAYS BE USED IN COMBINATION WITH STANDARD 701400.

TEMPORARY CONCRETE BARRIER SHALL BE ACCORDING TO STANDARD 704001.

MODEL: Default FILE NAME:	USER NAME = David.Doss	DESIGNED -	REVISED -	STATE OF ILLINOIS DEPARTMENT OF TRANSPORTATION	TRAFFIC CONTROL & PROTECTION, STANDARD 701402 (SPECIAL) FOR SN 098-0061 & 098-0062 CARRYING I-88 OVER BNSF RAILROAD				F.A.I. RTE.	SECTION	COUNTY	TOTAL SHEETS	SHEET NO.
	PLOT SCALE = \$SCALE\$	DRAWN -	REVISED -						88	(195-1VB)BP	WHITESIDE	8	7
	PLOT DATE = 11/19/2024	CHECKED -	REVISED -		CONTRACT NO. 64T89								
		DATE -	REVISED -		SCALE:	SHEET	OF	SHEETS	STA.	TO	STA.	ILLINOIS	FED. AID PROJECT

FILE NAME: P:\ustation\dgn\std\pp-guidelines.dgn

CONSTRUCTION NOTES:

- 1. Any shoring system that impacts the Railroad's operation and/or supports the Railroad's embankment shall be designed and constructed per Railroad Guidelines for Temporary Shoring.
- 2. All demolition within the Railroad's right-of-way and/or demolition that may impact the Railroad's tracks or operations shall comply with the Railroad's Demolition requirements.
- 3. Erection over the Railroad's track shall be planned such that it enables the track(s) to remain open to traffic per Railroad requirements.
- 4. The elevation of the existing top-of-rail profile shall be verified before beginning construction. All discrepancies shall be brought to the attention of the Railroad prior to construction.
- 5. The proposed grade separation project shall not change the quantity and/or characteristics of the flow in the Railroad ditches and/or drainage structures.
- 6. The contractor must submit a proposed method of erosion and sediment control and have the method approved by the Railroad prior to beginning any grading on the project site.
- 7. For Railroad coordination please refer to the Railroad's Coordination Requirements as part of the Specifications or Special Provisions of the project.
- 8. Temporary Construction Clearances, including falsework clearances, shall comply with Figure 1.
- 9. All permanent clearances shall be verified before project closeout.

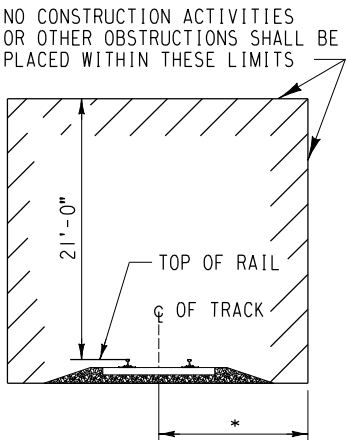



MINIMUM CONSTRUCTION CLEARANCE ENVELOPE

(NORMAL TO RAILROAD)

FIGURE 1

* 15'-0" for BNSF and 12'-0" for UPRR

REVISIONS			DESIGN BY: RAF	DRAWN BY: KDM	CHECKED BY: KHJ
DATE	LTR.	DESCRIPTION	APPROVED:		
/			<div>K.H. Jennison</div> <div>BNSF - ASSISTANT DIRECTOR STRUCTURES DESIGN</div> <div>George J. Meyn</div> <div>UPRR - MGR SPECIAL PROJECTS STRUCTURES DESIGN</div>		
/					
/					
/					
/					
/					
/					



BRIDGE STANDARDS
GRADE SEPARATION GUIDELINES (OVERHEADS)

CONSTRUCTION NOTES

FILE OWNER: UPRR

DATE: 1/24/07

PLAN NO.: 711100

SHEET: 3

PLOTTED: 3/30/2007 2:54:07 PM