

☐ STA. 44+35.00 21st STREET =
 ☐ STA. 100+08.00 BURNETT AVENUE
 N = 2109566.9209
 S = 1127908.2939

PLAN	DATE
REVISED	BY
NOTED	
NOTE BOOK	
NO.	

PROFILE	DATE
REVISED	BY
NOTED	
NOTE BOOK	
NO.	

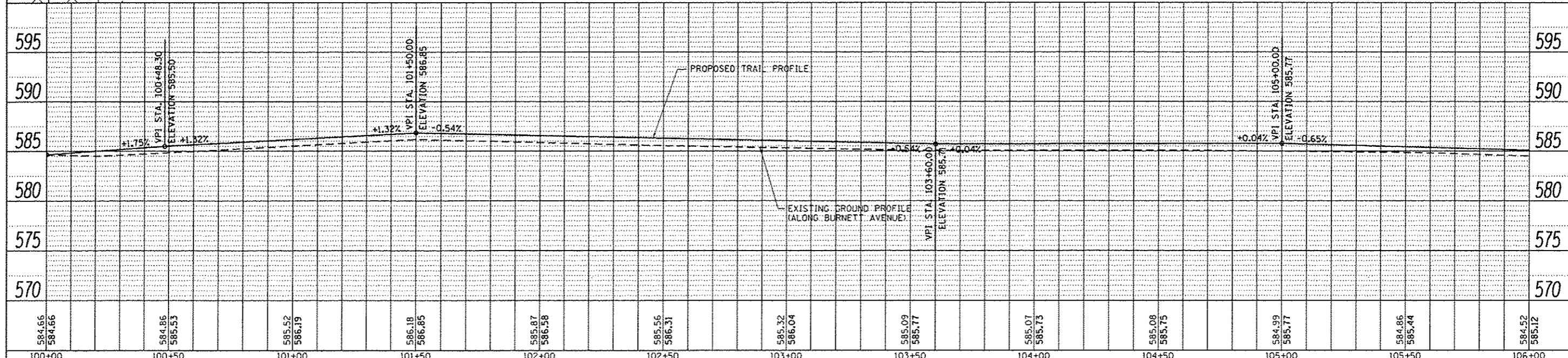
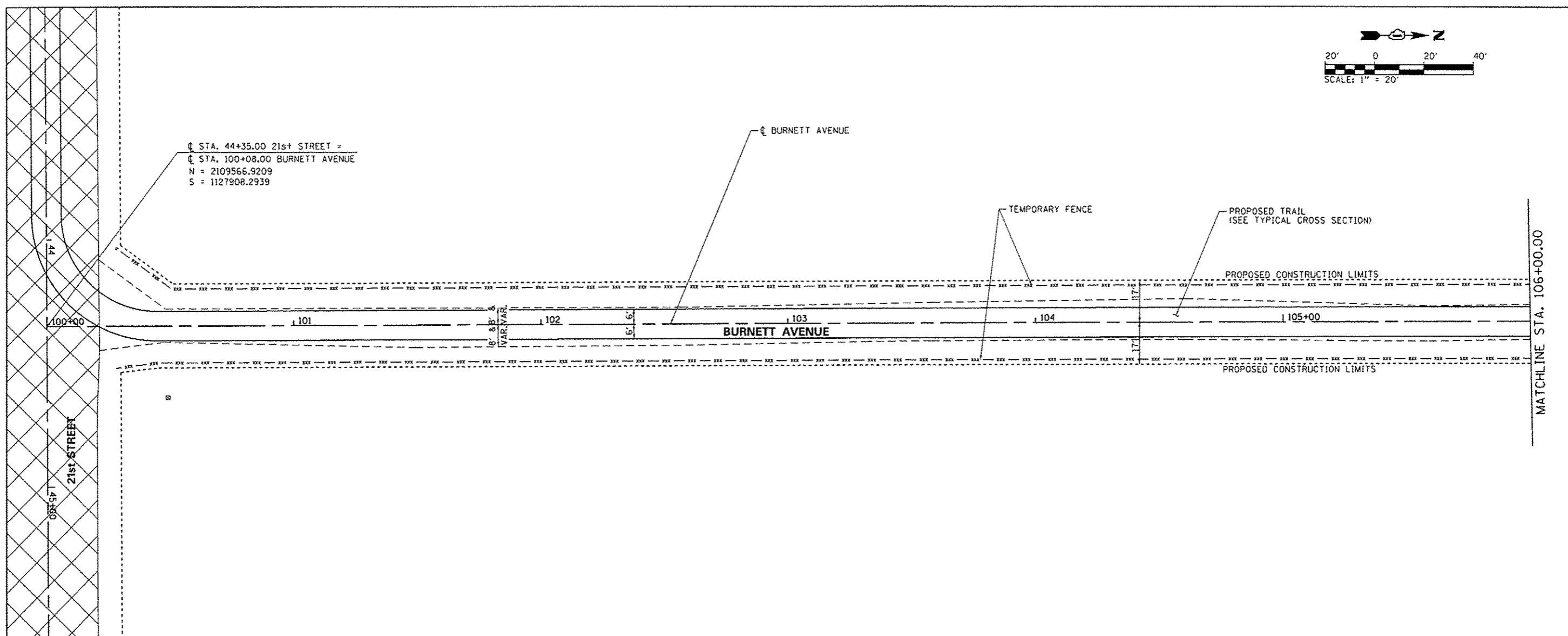

584.66 584.66	584.86 585.53	585.52 586.19	586.18 586.85	585.87 586.58	585.56 586.31	585.32 586.04	585.09 585.77	585.07 585.75	585.08 585.75	584.99 585.77	584.86 585.44	584.52 585.12
100+00	100+50	101+00	101+50	102+00	102+50	103+00	103+50	104+00	104+50	105+00	105+50	106+00

FILE NAME : L:\100\1186618\AKB.7\Draw\CADD_Sheets\C3-P012.dgn
 USER NAME : Matt Overbay
 PLOT SCALE : 48.0000 / in.
 PLOT DATE : 2/1/2013

DESIGNED - MJO
 DRAWN - MJO
 CHECKED - SPH
 DATE - 2/1/2013

REVISED -
 REVISED -
 REVISED -
 REVISED -

STATE OF ILLINOIS
DEPARTMENT OF TRANSPORTATION

PLAN AND PROFILE - BURNETT AVENUE - ELEMENT 3
IDNR ILLINOIS BEACH STATE PARK
 SCALE: SHEET 12 OF 16 SHEETS STA. TO STA.

F.A.P. RTE.	SECTION	COUNTY	TOTAL SHEETS	SHEET NO.
N/A	PARK ROADS	LAKE	60	49
IDNR NO. 2-12-010		CONTRACT NO. 46250		
ILLINOIS FED. AID PROJECT				